WEATHER
Fair this afternoon and tonight. Thursday showers and thunderstorms, also cooler. Much colder Thursday night. (Details Page 10.)

Pittsburgh Sun-Telegraph

ESTAB. 1927—VOL. 4—NO. 103 WEDNESDAY, MAY 15, 1929 THREE CENTS

WALL ST. CLOSE

76 TO 93 DIE IN HOSPITAL FIRE, GAS AND EXPLOSION

Today

Gambling Is Foolish, But. R. H. Grant, Big Salesman. A Surprised Gorilla. Birth Control.

—By ARTHUR BRISBANE—

GAMBLING in Wall Street is stupid and bound to end disastrously. No matter what the gambler wins, temporarily, he will lose that and more in the end and then stop gambling.

ON THE other hand, buying wisely in Wall Street, in installments, as you buy real estate, means *investing in the United States.*

If you want to invest in American steel, American telephones, or anything else American, you must buy in Wall Street.

FOR the Federal Reserve or any public official to denounce those that buy securities as though they were lepers, is ignorant impertinence. Americans have a right to buy what they choose with their own money, the right even to gamble with it if they are so foolish.

AFTER much hesitation the Stock Exchange made up its mind to say something through its president. But it hasn't said half enough.

A Federal Reserve bank, organized to prevent panics, and to maintain credit, doing all it can to keep millions of citizens in dread of money panics, needs plain talk.

EVERY man in the country's biggest business, automobile, is interested in salesmanship, and the fact that R. H. Grant, formerly head salesman of the Chevrolet Motor Company, has been made vice president of General Motors in charge of ALL General Motors sales.

THIS, as the learned J. C. Dayton, expert in advertising, points out, is "the largest selling job in the world."

This country has solved the problem of production. The actual problem is intense and economical distribution. And that means SALESMANSHIP.

THE big airship Graf Zeppelin plans to start on its second trip across the ocean with 50 odd passengers, including a female gorilla.

Darwin never expected that, nor did the gorilla.

PASSENGERS also include the inventor of a cipher radio machine which will enable the passengers to send and receive messages in cipher, guaranteeing secrecy.

The Germans lost the war, but have not thus far lost the fight for leadership in aviation.

A NEW YORK court sets free individuals arrested on a charge of teaching birth control. That was not the "setup" when the people were arrested. But public opinion caused a change.

TEMPORARILY it is decided that the woman, not some gentlemen with theories, may decide how many children the woman shall have.

The idea that God wants a sickly woman with six or seven sickly children to have another sickly child isn't complimentary to Divine wisdom. Besides, all the birth control in the world could not prevent it if the Lord willed it. He is omnipotent.

THOSE that oppose the debenture scheme for "farm relief" announce with horror that the "farm bounty plan" MIGHT cost the treasury $200,000,000 a year. That wouldn't be much if it gave genuine relief.

THE trouble is that the "debenture" or bounty plan would add many millions to profits of middlemen who do all the exporting and little if any of the bounty would reach the farmers.

TWO hundred million dollars isn't such a big sum.

Britain, more heavily taxed than any other nation on earth, distributes FIFTY MILLION POUNDS ($250,000,000) a year in doles to the unemployed.

The issue between Lloyd George and the Tories at the coming election will be Lloyd George's proposition to put the idle men to work and let them earn their $250,000,000, and more, building good roads, instead of continuing to feed an army of parasites.

MRS. L. P. STALLWERTH and Mrs. Grace Morrison, both Texas ladies, met on the street in Amarillo.

Mrs. Stallwerth "pumped" three bullets from an old-fashioned gun into Mrs. Morrison, now dead. She surrendered, telling the police: "That woman was a rival for my husband's affection."

That's a dangerous thing to do in Texas and in many other places.

What a Texas jury will do about the case you can guess.

TWO fraternity presidents are expelled from Chicago's Northwestern University, their fraternities suspended.

The fraternities had served "gin-spiked punch" at entertainments.

It is easy to expel gin-drinking or gin-spiking students, but impossible, apparently, to expel the well-established bootleg industry.

(Copyright, 1929, King Features Syn., Inc.)

TAXI FIRMS' RATE PLEA DROPPED

BULLETIN.

The Yellow and Green Cab companies, in letters to each of the nine councilmen, have announced their withdrawal of their application to the Public Service Commission for an increase in rates.

Indications were seen today in a report circulated at the Chamber of Commerce, as well as in the remarks of taxicab officials, that the Green and Yellow Cab companies plan to withdraw their application to the Public Service Commission for permission to put higher rates into effect next week.

The report gained currency immediately after the new board of directors of the Chamber adopted a resolution submitted by the municipal affairs committee, calling on the Chamber to intervene in the rate case as a complainant against the higher tariffs.

"It's news to me," was all President Walter S. Laird, of the Yellow Cab Company, would say about it.

General Manager Paul L. Houston, of the Green Cab Company, said: "We may have an announcement to make late today."

Charles K. Robinson, attorney for the Green company, replied, when asked if the rate increase plan was to be abandoned: "I am not in position to release information now, but something may be given out tomorrow."

PROTEST UNANSWERED

The two companies have not yet answered the city's complaint against the higher rate, which they must do if they are not to lose their case by default.

In the meanwhile preparations are being made by Charles P. Lang, assistant city solicitor in charge of public utilities litigation, to air the rate question thoroughly if the matter comes for hearing before the Public Service Com-

(Continued on Page Two.)

PIRATES FINISH TRIP TODAY

NEW YORK, May 15.—The Pirates are scheduled to wind up their first Eastern trip this afternoon in a battle with the Robins. The Flatbush excitement was called off yesterday on account of rain.

Burleigh Grimes has had a lot of rest and probably will render a good account of himself as he takes on his former pals of the diamond. It was figured that Dazzy Vance would oppose the Duke of Burleigh, but the Dazzler is indisposed. In place of Dazzy, Manager Robinson expects to use Southpaw Watson Clark.

The Pirates have won six of the nine games played on the trip. They are scheduled to open a three-game series with the Cardinals at Forbes Field tomorrow.

B'nai Israel Board Meeting Postponed

A meeting of the board of trustees of B'nai Israel branch of the Hebrew Institute, set for today, was postponed owing to the death yesterday of Morris Lando, treasurer of the institute and president of the B'nai Israel branch, officers announced.

X-Ray Films, Oxygen Base of Blast Victims in Agony From Lethal Gas

CLEVELAND, May 15.—Check by firemen revealed that the explosions in the Cleveland Clinic Hospital today occurred in x-ray films stored in the basement. Several tanks of oxygen, compressed by the heat, let go, adding to the intensity of the flames.

Upon the explosion, bromide gas, compounded in the films, was released in dense brown clouds, according to a pharmacist at the building.

The deadly bromide, which burns out the sensitive tissues of the mouth, nose and lungs, caused the victims to bleed profusely at the eyes, nose and mouth.

A call was sent out over the city and state to rush all available oxygen tanks to the hospitals and clinics, for this, it is said, is the only thing that will save the victims.

$100,000 FOR CARNEGIE INSTITUTE

A successful Pittsburgh business man walked into the office of Samuel Harden Church, president of the Carnegie Institute, a slip of paper in his right hand.

"Here," he said in effect, as he handed Col. Church the paper, "is a check for $100,000. Please give $50,000 to the Carnegie Institute and $50,000 to Carnegie Tech. Above all, don't tell a soul who made the contribution."

$250,000 IN REALITY

And so it is. Col. Church told of the contribution today, and it is a contribution that means not $100,000 but $250,000, for the Carnegie Corporation had promised to match every contribution, dollar for dollar, and in some cases two for one.

"Not even our trustees know, or will know, who the gentleman is," Col. Church declared. "So far as I know only three persons are aware of his identity. The gentleman himself, myself and probably his wife."

MATCHED IN 1936, 1946

The gift to the institute will be matched by the Carnegie Corporation in 1936. In 1946 the corpora-

(Continued on Page Two.)

Showgirl Accused Of Kidnaping Son

NEW YORK, May 15.—(INS.)—A former Follies beauty is being sought on a warrant charging her with kidnaping her 8-year-old son.

She is Mrs. Helen Cressman Carr, wife of Alexander Carr, the actor. The warrant was sworn out in New Haven, Conn., by Paul H. Gugger, her former husband, who charges her with kidnaping their son, Paul Jr., from his New Haven home last Saturday.

Accused Auditor Gets Hearing Today

Clifton H. Payne, 1508 Abraham street, McKeesport, was to have a hearing in McKeesport today following his arrest yesterday on charges of embezzlement filed by H. R. Stuckslager, vice president of the Peoples City Bank of McKeesport, of which Payne is auditor. Stuckslager charged that the auditor had embezzled $9,000 of the bank's funds. The bank is fully covered by surety bonds, officials said.

DIVORCED FROM GOLFER

Photo by Pittsburgh Sun-Telegraph

MRS. BEATRICE GLOMB MELLOR

Mrs. Mellor, 30, musician, today granted a divorce from Arthur D. Mellor, Pittsburgh prominent amateur golfer and businessman. He beat her, insulted her and once fired a revolver at her, Mrs. Mellor testified.

A. D. MELLOR, SPORTSMAN, DIVORCED

Mrs. Beatrice Glomb Mellor, 30, well-known musician, today was granted a divorce from Arthur D. Mellor, prominent amateur golfer and business man.

Mrs. Mellor charged cruelty. Her husband beat her, insulted her and once fired a revolver at her, the wife, who is now living with her parents at Bradford Woods, charged.

Mellor, member of the Edgewood Country Club, first exhibited a cooling of his love three months after they were married in 1925, the wife testified. On that night he went home intoxicated while Mrs. Mellor was entertaining guests, entered the living room without clothes, and when his wife remonstrated, he threw a percolator at her, she testified.

Mrs. Mellor told of a trip they took to Canada. A young woman in the party complained to Mrs. Mellor of being insulted by Mellor, the wife testified.

TELLS OF TROUBLE

Attorney W. Rody Ruttenbush, Mrs. Mellor's attorney, asked her: "Now, when did you have your first trouble?"

"About three months after we were married, Mr. Mellor came

(Continued on Page Two.)

3 MEN ATTACKED IN MILK WAR

Two drivers and a deputy sheriff were beaten early today when a crowd of men attacked them on a wagon of the Liberty Dairy Company at Woodbourne and Castlegate avenues, Brookline, and after routing the men destroyed a quantity of milk.

The men attacked were Alfred Harvey, 628 Oxford street, driver; O. T. Wells, 913 Hithman street, helper, and Deputy Sheriff Edward Wilson, 323 Saranac street. At the Mt. Washington Police Station they identified six men arrested by Capt. Dennis Hennessy as their assailants.

SIX ARRESTED

The men under arrest said they were Stanley Smith, 19, of 90 Forty-fifth street; Sam Parks, 20, of 2044 Tustin street; A. B. Weiner, 25, of 637 Fifth avenue; Charles Bruno, 25, of 10 Forbes street; Joe De Rocno, 25, of 1509 Bledden street, and Charles De Randel, 35, of 620 Loretta street. They were charged with being suspicious persons.

Weiner and Bruno were each fined $10 or 10 days in jail and the other four were each fined $25 or 30 days in jail by Magistrate John

(Continued on Page Two.)

King George Back In Windsor Castle

WINDSOR, Eng., May 15.—(AP.)—King George came back to his own fireside in this ancient home of British sovereigns today like a conquering hero. All Windsor and the surrounding countryside were out to welcome their monarch back after his long illness.

The King, accompanied by Queen Mary, had a remarkable reception throughout the trip from Craigwell House, Bognor.

In the Sun-Telegraph Today

Weather Detail.....Page 10
Radio Programs....Page 11
Theaters, Movies...Page 12
Society.....Page 14
Magazine.....Page 20
Fiction.....Page 22
Sports..Pages 23, 24, 25, 26
Finance.....Pages 27, 28

ZEPPELIN SAILS TOMORROW

FRIEDERICHSHAFEN, May 15.—(AP.)—The departure of the Graf Zeppelin for the United States was definitely set late today for between 5:30 a. m. and 6 a. m., Central European time tomorrow (between 11:30 p. m. and 12 midnight Eastern Standard Time) Wednesday.

Dr. Hugo Eckener, commander of the Graf Zeppelin, reached this decision on the advice of the Berlin authorities who suggested that he should not seek to make a midnight start.

FRANCE GIVES PERMIT

The German Embassy in Paris today notified Dr. Eckener that the French government had granted the Graf Zeppelin permission to fly over France at any hour convenient to him.

It was announced by Capt. Von Schiller that Mrs. Mary Pierce, of New York, had canceled her passage. She was the only woman on the passenger list, but had been begged by her husband and mother by trans-Atlantic telephone and cable to give up her intention.

Dr. Eckener expects to reach Lakehurst late Saturday evening or Sunday morning, estimating that the voyage will take from 65 to 70 hours.

ROUTE OF FLIGHT

The Graf probably will fly over Basle, the Loire Valley, Cape Finisterre, proceeding westward over

(Continued on Page Two.)

Levee Break Fought Periling Wide Area

MEMPHIS, Tenn., May 15.—(AP.)—A general alarm today summoned every available man in Kennett, Mo., to the main levee along the St. Francis River, near White Oak, where a crevasse threatens. A break at that point would cause approximately 100,000 acres of rich farm land to be flooded.

Marion Talley Wants Farm Near Broadway

NEW YORK, May 15.—(INS.)—Marion Talley, former Metropolitan Opera star, who retired to "go back to the farm," is still looking for the farm. Marion wants the farm badly—but it must be within 20 minutes' of Broadway. She will not move back West, she announced today.

Inquiry Into Death Of Aviatrix Goes On

County detectives today were continuing their investigation into the death of Rose Collins, 25, aviatrix, who died in Passavant Hospital early yesterday from peritonitis, caused, it was believed, by an illegal operation. She was employed at the Pittsburgh Country Club.

The Homestead-Duquesne districts were scoured in search of a woman whom the girl mentioned as having performed the operation, but whose name she refused to reveal. A man, referred to as "Herman," also was being sought.

Duchess, 63, to Try India Flight Again

LONDON, May 15.—(AP.)—The Duchess of Bedford, who was forced down by engine trouble near Bushire, Persia, last year, while attempting a flight to India, is planning another attempt at a nonstop flight within four weeks. The same plane, the Princess Xenia, is being prepared. The duchess, who is 63, will share the controls with Capt. C. D. Barnard.

Hoover Offers Davis Post in Philippines

WASHINGTON, May 15.—(AP.)—Dwight F. Davis, former secretary of war, has been offered the post of governor general of the Philippines and now has it under advisement, it was announced today at the White House.

$700.00 EVERY WEEK for STREET CAR RIDERS

See Page 3

PRINCE OF WALES TO MEET WALTER HAGEN ON LINKS

LEEDS, England, May 15.—(AP.)—The Yorkshire Evening News said today that the Prince of Wales will play a golf match with Walter Hagen Saturday or Sunday.

The newspaper said the prince has expressed a desire to have a round with Hagen, and it will be played on some Southern course Sunday if Hagen reaches the finals in the thousand guineas tournament, which are to be played Saturday. If Hagen is eliminated before Saturday at Moortown the match will be played then.

Wales was being hailed all over England as a modest hero today.

His Royal Highness added another laurel leaf to his crown of popularity by rescuing a workman who slipped into moving machinery at the industrial exhibition now being held in Newcastle.

After delivering a speech opening the exhibition, the prince was inspecting a machine used in the manufacture of tin cans. The foreman, wearing overalls, was demonstrating the use of a moving metal belt.

Leaning over the machinery he suddenly lost his balance and became entangled in the moving belt. Showing great presence of mind, the prince immediately caught hold of the man's overalls and dragged him clear of the machinery before any injury was sustained.

SCORES OF INJURED SAVED AS CLEVELAND CLINIC BURNS

BULLETIN

CLEVELAND, O., May 15.—(AP.)—Death toll in the Cleveland Clinic Hospital explosion and fire here today mounted to an estimated 76 at 2:15 p. m. The latest report came from Mt. Sinai Hospial where attendants said there were bodies of 43 dead. Other hospitals and morgues had 33 other bodies of the dead, besides scores of injured. Police said the dead might reach 93.

CLEVELAND, O., May 15.—(AP.)—At least 66 persons were killed and scores of others injured, according to police estimates, in a terrific double explosion and devastating fire that hit the Cleveland Clinic Hospital shortly after noon today.

The victims included patients of the hospital, nurses and doctors.

More than 100 persons were in the building when the explosion occurred in the X-ray room. Fire broke out immediately.

The first explosion, police said, was caused by X-ray films stored in the hospital basement. The second blast was caused by oxygen tanks, which exploded from heat of the fire following the first explosion.

Oxygen Tank Aid Lacking

A call was sent throughout the city and state for all available oxygen tanks, the only cure for the victims.

The victims were dying rapidly before the feverish work of administering oxygen could progress. At Mt. Sinai Hospital within a half hour the dead mounted from 21 to 33.

Bromide gas, compounded in the films, was released in dense brown clouds.

The deadly bromide burns out the tissues of the mouth, nose and lungs. The victims bled profusely at the eyes, nose and mouth.

An interne at the clinic estimated that 75 patients, attendants and visitors were in the hospital when the explosion occurred. Those trapped on the second floor, he said, appeared to be stunned and were unable to escape from the flaming and stifling trap.

The flames were under control at 1 o'clock just after the last three patients had been carried out. The building had been almost completely gutted and was still smoking, but the flames were under control.

When those exposed to the fumes were taken out their faces and hands were yellow from discoloration by the gas, indicating it might be some gas other than ammonia, possibly a nitrogen oxide.

Firemen from a dozen companies were battling desperately an hour after the fire broke out, trying to quell the flames and to rescue some of the patients believed to have been left in the building.

Firemen Risk Lives in Heroic Rescues

Many of the firemen risked their lives to rescue patients, who were taken out through windows.

Atop the roof of the burning building were 14 patients

(Continued on Page Two.)

PITTSBURGH GIRL BARELY MISSES HOSPITAL BLAST

The tragedy that followed upon the heels of an explosion that ripped its way through the Cleveland Clinic Hospital today, by an odd twist of fate, did not touch 8-year-old Jane Sheeler, daughter of K. L. Sheeler, of 14 Kendall street, North Side. But it was only by a few hours that she escaped.

When the news of the blast was flashed over telegraph wires to Pittsburgh, a Sun-Telegraph reporter telephoned to Jane's father.

"Your daughter is in the Cleveland Clinic Hospital?" Mr. Sheeler was asked.

"Why, no," he said. "I was just going to take her up there. The train leaves at 3:30."

The details of the explosion were related to him.

"Good heavens!" said the father. "But we'll have to go away. Jane absolutely must have treatment no later than tomorrow. Her doctor will have to treat her somewhere, if it's on the street."

Jane, her father said, has been treated at the hospital many times in the last three months. The treatment involves use of radium, and whether the radium would be available now at the hospital, with its laboratory wrecked, was a question that weighed heavily on Mr. Sheeler's mind as he started for Cleveland.

Dr. C. E. Locke, who was to have treated Jane, was reported to have been overcome by gas after the explosion. Whether he would be able to care for her tomorrow was problematical.

EAST END CHARGES TAXIS USURP STREETS FOR PARKING

BATTLE FOR HALL ON EVE OF HEARING

Declaring the Masonic Temple to be at the exact center of population in Allegheny County, therefore making Oakland a "matchless" site for the location of the proposed Town Hall, William J. Moore last night urged business leaders of that section to do all in their power to get the building. He spoke at a mass meeting in Hotel Schenley, sponsored by the Oakland Board of Trade.

Many who attended the meeting signified their intentions of being present at a hearing before the Allegheny County Planning Commission at 9 a. m. tomorrow, when 16 proposed locations will be discussed. This will be the first of a series of meetings set for hearing advocates of sites in various sections of the city.

SITES TO BE CONSIDERED

Sites to be considered at this hearing will be those at Second avenue and Grant street, Try street yards, Liberty avenue and Grant street, Craft avenue and Forbes street, Neville avenue and Forbes street, Fifth avenue and Clyde street, Fifth avenue and the boulevard, Wylie avenue and Tunnel street, Forbes and Shingiss streets, Mellon Fields, Point Breeze, Arsenal Park, Liberty and Winebiddle avenues, North Park, Ober Park and Allegheny City Hall, East Park and the Presbyterian Hospital site.

Giving figures on the population of the Oakland district, Mr. Moore said:

"A survey has established that 47 per cent of the population of the county, or 594,000 inhabitants, live within a three-mile radius of Schenley Farms. This estimate is based on U. S. census figures, giving Allegheny County 1,280,042 population, which takes account of the increase since the last official census of 1920. To determine the accessibility of the Schenley Farms site from every part of the county, I drew a line north and south across the county just west of the Liberty Bridge. From the 1920 census I learned there were 407,687 people living west of that line, and 778,121 east of it, all within the county limits.

FIGURES EXPLAINED

"With regard to the figures of population west of the bridge I would emphasize that many of those who traverse the bridge and tunnel would find the Oakland district most convenient, but in making the tabulation only the boroughs considered as 'neighbors' by reason of bridge and tunnel connection were counted in the east division total. It is obvious that many communities lying southwest which use the tunnel would find Oakland most to their convenience, or at least as much, but there these were counted in the 'west' division as a matter of conservation.

"It is more important that we people of Oakland arouse other communities to a consideration of their best interests in the location of the Town Hall than to urge our own opinions, and I offer these figures to that end."

MAGEE RETAINED

The Allegheny County Town Hall Association, which is urging a downtown location for the Town Hall, has retained former Mayor William A. Magee as counsel.

Councilman Harry A. Little, in an open letter to Attorney W. G. Negley, president of the Oakland Board of Trade, yesterday challenged the accuracy of many items in that trade body's statement relative to Monument Hill, North Side, advocated by Mr. Little as a site for the building. The contract price for removal of part of the hill, now under way, is 86 cents a cubic yard and not $1.10, Mr. Little pointed out, adding that this includes placing the earth in North Side streets to raise them above flood level. Another contractor bid 77 cents a cubic yard, he said, but the bid was rejected.

FILL WELCOME

Mr. Little denied that the earth removed from Monument Hill would have to be trasported any great distance, citing three places, all in the city limits, where the fill would be welcomed, and where, if necessary, twice the amount taken from the Hill could be used to advantage.

Contractors are anxious to this work at $1.25 a cubic yard, he continued saying that when the 233,000 cubic yards now being taken away are removed the 210,000 remaining could be removed within six months, instead of "at least two years," as the Oakland board had asserted.

EXPANSION POSSIBLE

"I note with a great deal of satisfaction," Mr. Little continued, "that you do not in any way attack the location other than in cost.

"One of the regrets expressed at the City Hall, more often than any other, is that the City-County Building cannot be expanded, or additional stories added without great expense. We do not want to be confronted with that condition if the Town Hall is to be expanded, so we call your attention to the fact that we have, on Monument Hill, a site of 12½ acres available, thus permitting any expansion found advisable or necessary without purchase of additional and necessarily expensive real estate."

Ex-Miss Coolidge Gets Paris Divorce

PARIS, May 15.—(INS.)—A divorce has been granted to the Countess Pierre Jumilhac, formerly Miss Constance Coolidge, of Chicago, it was learned today. The countess sued on the grounds of incompatibility. Her former husband is a well-known member of the French nobility.

Wins Prize

Photo by International Newsreel

THOMAS W. POMEROY, JR.

Pomeroy, Jr., 23 New Brighton road, Ben Avon Heights, senior, selected the Ideal Lafayette College Man, winning the gold award of $100 established by a fund by ex-Senator George Wharton Pepper. The winner is selected for leadership in scholarship, personality, originality and extra curricular activity.

3 MEN ATTACKED IN MILK WAR

(Continued from Page One.)

J. Sweeney in South Side Police Court.

A short time before, James Towe, 17, of 6882 Aurelia street, was arrested on a milk wagon near the Forbes street plant by Patrolman J. J. Konke and C. C. Coghill, who said they found a .38 caliber revolver containing four cartridges in his pocket.

GUN FOR PROTECTION

In Morals Court Towe was discharged after H. J. Weisenhaufer, an official of the company's Shadyside plant, had testified in his behalf. Towe, a clerical worker, said he had bought the pistol "for protection" after taking a job as a driver.

Police Inspector James N. Hoey announced after Towe's hearing that he would make information against any person on either side in the strike found carrying weapons, if they were discharged by city magistrates.

Paul E. Reinhold, general manager of the dairy company, announced today that 75 delivery wagons had left the downtown plant at Forbes street and Sixth avenue, and 42 from the Shadyside plant. All former route foremen, wholesale drivers and as many retail drivers as were desired by the company had returned to their jobs, he said.

MEN VOTE TO RETURN

The backbone of the strike was practically broken yesterday when more than 20 of the drivers volunteered to return to work, the company announced. This followed a long meeting by a group of strikers in the Ft. Pitt Hotel, where it was reported they decided to accept an increase in pay and one day off each month, or two weeks with full pay each year. The amount of the increase is to be decided upon at a conference between representatives of the men and officials, according to P. P. Carney, superintendent of the company.

The company's assertion that it does not object to unionism was characterized as insincere by Henry G. Burger, Cleveland, organizer of the American Federation of Labor, and spokesman for the newly-organized local union of the milk, ice cream and dairy employes, who denied the strike was broken.

DENIES STRIKE END

"The strike is not over by any means," Burger said this morning.

"I understand that some of the men have returned to work, but not 20 men by any means. We are to meet today with representatives of the Central Labor body, a representative of the Department of Labor, and Paul E. Reinhold, general manager of the Liberty Dairy Products Company. These meetings may bring some result."

TAXI RATE MAY NOT BE RAISED

(Continued from Page One.)

mission. The Chamber of Commerce also will be represented by counsel.

DRIVERS APPREHENSIVE

Another report current today was that union labor organizers were working among the taxicab drivers, and that the latter were uneasy over the prospect of an increase in rates, fearing it would result in the loss of tips and also that passenger traffic would decline and their commissions fall accordingly.

The Red Cab Company's application for incorporation came up for hearing before the Public Service Commission today. At the request of former Mayor William A. Magee, counsel for the company, the hearing was postponed until Friday. Charles K. Robinson, attorney for the Green company, which, with the Yellow, is opposing the application, said postponement was agreeable to him. Magee said an important witness was unable to attend today.

CHICAGO PAPER OWNER TELLS POWER AID

WASHINGTON, May 15.—(INS.)—The International Paper and Power Company owns a $1,650,000 interest in the Bryan-Thomason Newspaper Company of Chicago, publishers of the Chicago Journal, the Tampa (Fla.) Tribune and the Greensboro (N. C.) Record, Samuel Thomason, of Chicago, told the Federal Trade Commission today.

Thomason revealed that conferences in the fall and winter of 1927, with Joseph Fearing, sales manager for the power company, resulted in the International advancing to his organization a $1,000,000 loan in May, 1928, and $630,000 subsequently in three different loans.

Thomason admitted that the postoffice statement of the Chicago Journal did not credit the International Paper and Power Company with stock ownership, although he said he had informed his competitors in Chicago of the facts.

CALLS ACTION "FOOLISH"

"I did a foolish and stupid thing when I did not include the name of the International company in the statement," Thomason said.

During the conferences with Fearing, Thomason said, the International representative suggested the purchase of a number of new papers, among them the Atlanta Constitution and the Memphis Commercial Appeal.

"Fearing told me the International Paper and Power Company would be interested in financing any newspapers in which I might be interested," the witness said.

"Except for the Appeal and the Constitution, no definite newspapers were discussed save a Chicago paper," said Thomason, but a representative of the Bryan-Thomason organization was sent out to make inquiries concerning possible purchases.

WANTED TWO PAPERS

Thomason said he wanted to buy a paper in Chicago, however, and made inquiries concerning two newspapers before he finally bought the Journal, with his partner, John Stewart Bryan, of Richmond.

The first payment from the power company, the witness revealed, was made June 1, 1928, in the form of a $1,000,000 check. This loan, he said, was secured by debenture. Later, he said, his organization borrowed first an additional $100,000 from the power company on a promissory note, which was taken up December 3, 1928, when 3,000 shares of the preferred stock of the Bryan-Thomason Company were given as security for a $300,000 loan. In January 1929, more stock was turned over to the power company for $200,000.

Again in March, $100,000 was received from the power company in a similar transaction and May 11, $30,000, bringing the total investment of the power company up to $1,630,000.

Except for the $1,000,000 loan by the power company, the witness said, the Journal is owned by stock and bond holders in the amount of $900,000. The $630,000 sum received in addition to the original loan, he explained, is used as part of the operating fund.

TOLD COMPETITORS

In explaining why the Journal's postoffice statement did not show the power company's interest, Thomason said the stock was carried in the name of W. N. Mulligan, one of the company's attorneys.

"I did a foolish and stupid thing in not including it," he said. "However, I told all my competitors in Chicago of the International's interest soon after the deal was consummated. Among those I told were M. C. Meigs, of the Chicago Herald-Examiner, and R. R. McCormick, of the Tribune. I also disclosed it to a meeting of the Chicago Publishers' Association and at the publishers meeting in New York I told no less than 15 publishers."

The general reading public, however, was not informed of it, he admitted.

Thomason said the Greensboro Record was purchased without power company assistance. He said he had spent a week in Greensboro before purchasing the paper, striving to effect a consolidation of the News and Record.

Captured

Photo by Pittsburgh Sun-Telegraph

BERT MATOUS

Matous, 21, captured in New York and brought to Pittsburgh today for questioning by county detectives over the slaying May 5 of George Muse, Curtisville, who had objected to the playing of a violin by Ben Matous, 52, community fiddler and the suspect's father.

GRANTED DIVORCE

MRS. DAISY F. BILY

Mrs. Bily, 48, 2710 Shady avenue, widow of former County Commissioner Addison C. Gumbert, today granted a divorce from Joseph C. Bily, Pittsburgh lawyer, by Judge Thomas J. Ford. She charged cruelty.

LAWYER'S BRIDE, IN SPAT ON HONEYMOON, DIVORCED

Mrs. Daisy F. Bily, 48, of 2710 Shady avenue, today was granted a divorce from Joseph C. Bily, prominent Pittsburgh lawyer, by Judge Thomas J. Ford.

Mrs. Bily, who was the widow of former County Commissioner Addison C. Gumbert, charged cruelty.

A honeymoon spat at the Waldorf Astoria, described by Mrs. Bily at the hearing, was followed by more serious differences and abuse, she testified. Their married life lasted one year and ended October 22, 1928, on the anniversary of their marriage.

Because she cautioned him about talking so loud at a New York theater, Mrs. Bily testified, her husband quarreled with her several days after their marriage.

They lived in her home at 5514 Center avenue, the wife testified. On one occasion her husband twisted her wrist and another time he threatened her life, she said, and accused her of marrying him for his money.

The suit was not contested.

PARIS GIVES ZEP FULL FREEDOM

(Continued from Page One.)

the Atlantic north of the Azores. According to this route the dirigible would strike the Virginia coast, flying thence to Washington, D. C., and New York, then to Lakehurst. This same route was followed over United States soil when the Zeppelin made its previous flight to America.

Dr. Eckener yesterday expressed chagrin over the delay of the French permit to fly over French soil and its restriction that the Graf might fly over French soil only between the hours of 7 and 9 a. m. He commented sarcastically:

"I suppose the French want to know when we are coming so they can give us an honorary 'plane escort.' "

"It would be terribly embarrassing if we were delayed over France until nightfall," continued Dr. Eckener. "If it were possible I would leave tonight, flying over Holland and England, but the weather makes this impossible."

ZEP TO TOUR WORLD

BERLIN, May 15.—(AP.)—While the Graf Zeppelin was awaiting her second takeoff for New York, a third flight to the United States late in July was announced through the Hamburg-American line today.

It also was stated that the return trip will be for American passengers the beginning of a round-the-world cruise of which Tokio, San Diego and Lakehurst are now fixed landing points.

A third announcement was that a "midnight sun trip" will be made late in June over Lapland and the Norwegian coast to the Arctic circle.

SCORES ARE SAVED AS CLINIC BURNS

(Continued from Page One.)

who had been taken there by doctors and nurses through a skylight. They were brought down by firemen.

With the patients on the roof were some doctors and nurses. They were almost concealed from the thousands of spectators of the fire by flames and smoke.

Firemen said that unless those on the roof were rescued soon, they would perish, and desperate efforts were being made to penetrate the flames enough to get a ladder to the roof and rescue those imperiled there.

The Cleveland Clinic Hospital is operated by Dr. George H. Crile. Both the institution and Dr. Crile are nationally known.

On the staff of the hospital are many nationally known physicians and surgeons. The building is at Euclid avenue and East Ninety-third street.

The hospital was filled with patients and prominent physicians at the time of the explosion.

Truck Driver Rescues 20 Patients

Scores of patients were taken from the wards and clinic rooms and rushed in ambulances to nearby hospitals. It was difficult to determine whether some of them were dead or alive.

Jack Sutherland, a truck driver, passing the building, grabbed a gas mask from firemen, rushed into the building and succeeded in rescuing 20 before he himself was overcome. He was later revived.

Louis Issabucca, a tax driver, aided in the rescue of 30.

In a short time the building was a mass of flames. Firemen braved death to rescue helpless patients, taking them out through windows.

Many of the patients were unconscious when removed. Some were burned and others were suffering from the poison gases.

Some of the victims of the explosion and fire were lying on the lawn of the hospital because there was not enough ambulances to rush them to otherh ospitals.

Observers at the fire said some of the victims on the lawn turned a deep green in color and that they seemed dead.

All physicians available were summoned. Automobiles and trucks, parked in traffic, were comandeered and rushed to the scene.

Patrolman Ernest Staab, who was on traffic duty near the hospital when the explosion occurred, and who was one of the first rescuers in the building, may be dying from gas fumes he inhaled, doctors said.

Charles E. Locke, a brain specialist on the clinic staff, was reported among those overcome by fumes.

CLUBMEN JOIN EARNINGS TAX PROTEST

Pittsburgh clubmen have joined the campaign for the reduction of the federal tax on earned incomes.

While the banking houses of Allegheny County and the great industries of this manufacturing district are backing petitions to Congress with 100 per cent support in revision downward of the income tax, the groups of prominent men represented in club membership are no less active in urging measures toward lightening the burdens on professional persons and wage earners.

KEYSTONE A. C. AIDS

The Keystone Athletic Club is the first Pittsburgh social organization to circulate Sun-Telegraph petitions. Fred C. Crawford, manager of the club, proffering this assistance in the movement, said:

"Since the people in all parts of the country are joining in the protest to Congress against the manner of assessing earned incomes on the same schedule as invested securities, it behooves every loyal citizen to assist those who are working to lift a load from the shoulders of the nation's workers. For a long time the professional men, salaried people and wage earners have paid their income tax without a murmur, although it was apparent to all that the method of assessment was not fair. Now that they have raised a protest, Congress likely will act promptly in their behalf—if the protest is kept up."

OTHER CLUBS INVITED

Other clubs have been invited to join in the circulation of petitions, among these the Pittsburgh Athletic Association, the University Club, the Young Men's and Young Women's Hebrew Association and the various branches of the Young Men's Christian Associations. Other organizations, including civic bodies, community clubs and commercial groups have turned in thousands of signatures and petitions are still in circulation.

The Baltimore and Ohio Railroad and the Pittsburgh and Lake Erie Railroad have several thousand petitions in circulation. Trainmen, shopmen and yard employes as well as an army of clerical workers are signing. The Bell Telephone Company, the Western Union Telegraph Company, the Pittsburgh Railways Company and the Duquesne Light Company are among the public service corporations whose executives and employes began assisting the campaign today.

$100,000 GIFT FOR INSTITUTE

(Continued from Page One.)

tion will give $2 for each dollar of the $50,000 gift to Carnegie Institute of Technology.

Col. Church's statement gives the details leading up to the contribution:

"One of the successful and representative businessmen of Pittsburgh came to my office the other day and spoke thus:

"I have noted the generous gift made by Mr. Winter (Emil Winter, who in March contributed $25,000) to the Carnegie Institute, and I want to make you a present like that. Would you rather have me give the money to the Carnegie Institute of Technology or to the Carnegie Institute?"

"Why," Dr. Church replied, "you are asking a father to say which one of his children he likes best."

Col. Church pointed out the good work being done by both institute and technology.

The business man departed after promising $25,000 for each.

A few days later he returned, told Col. Church that he had decided to raise the gift to $50,000 for each and, so saying, handed over the check.

M'Keesport Boy Badly Hurt by Truck

George Owac, 12, of 1234 Soles street, McKeesport, is in the McKeesport Hospital today suffering from a fracture of the skull and a dislocation of the shoulder as the result of being run down by an automobile truck in Versailles avenue late yesterday. Goldy Steelmack, alleged driver of the truck, took the victim to the hospital. He was not arrested.

Plans Fight

Photo by International Newsreel

MRS. ELENA C. CARUSO

Mrs. Caruso, wife of Enrico Caruso, Jr., who has arrived in New York to take part in the legal battle expected to materialize at the hearing on the estate of the late Enrico Caruso, famous tenor, expected to take place in Trenton, N. J., May 24.

Advocate

FRED C. CRAWFORD

Mr. Crawford, manager, Keystone Athletic Club, who is supporting the Sun-Telegraph movement for the reduction of Federal taxes on earned incomes.

GOLFER'S WIFE GETS DIVORCE

(Continued from Page One.)

home intoxicated, and I had some guests at the house. He came out without any clothes on, and I told him to put some clothes on, and he told me to mind my own business. He picked up an electric percolator and threw it at me."

"Where was this?"

"At Peacock Manor apartments."

"Who was present at that time?"

"Mr. and Mrs. McAnaulty were present."

"Just tell us your trouble up to the time you left."

DRINKS WITH FRIENDS

"He would come home from two to three times a week intoxicated about 3 o'clock in the morning, and I would have to get up and he would bring some intoxicated friends with him, and I would have to get up and get them something to eat. If I refused he would hit me.

"Then when we moved to Walnut street, one night he came home about 10 o'clock. We lived on the second floor. He threw all my lamps downstairs and all my plants. He threw some pictures I had downstairs. I asked him where he was and he told me it was none of my business. Then there were two glass vases broken and a tea table with a glass top he threw at the bed and broke that.

"When we were at the Fairfax apartments he broke up the night stand. That's one of the times he threatened my life, and put a revolver to my heart. I pushed it away, and he shot the bullet in the wall.

EASTER OUTBREAK

"When was that?"

"That was on Easter evening, 1928."

"Was he intoxicated that evening?"

"Yes, sir."

"What was the condition of your health as a result of this conduct?"

"I was very sick after that. I had to go home a while, and had a doctor take care of me, and I was very nervous."

"Did he ever call you any names of any kind?"

"He called me names often, and he called me many different names."

"The night he tried to kill me, he gave me a black eye. At several other times he choked me and pushed me around."

Mrs. Mellor expounded details of the Canadian trip intimately.

"Last summer he made a trip to Canada and told me he was going to Cambridge Springs. I called the two hotels there, and they told me he wasn't there. When he came back I asked him if he had a good time and he said 'Yes.' I asked 'Where did you stay?' He said he stayed at the Bartlett Hotel, and I told him I had called and that he wasn't there. Then he said he had changed his mind and gone to Canada, and I asked him with whom he went and he said 'You wouldn't know anyhow.' In 1927, when he went to Canada I went with him, and there was a young lady in the party, and he didn't pay any attention to me at all. In the course of an evening she came to me and she said, 'Your husband insulted me.' "

"He didn't give me any money," Mrs. Mellor added. "My mother had to buy my clothes. His mother also brought me some clothes."

Judge Harry H. Rowand granted the decree.

Asked to name some of the friends Mellor invited to their home, Mrs. Mellor mentioned "Mr. Lawson," golf teacher at Edgewood Country Club, and his wife, and Mr. and Mrs. Avon McAnulty."

Mellor did not contest the action.

Peter Salm, 4, Back From European Visit

NEW YORK, May 15.—(AP.)—Peter Salm, 4½-year-old son of Mrs. Millicent Rogers Ramos, last night was re-united with his mother after having been in France with his grandmother, Mrs. H. H. Rogers.

The boy returned on the White Star liner Olympic, accompanied by his nurse, Mrs. Sarah Evans, and patiently sat atop his baggage while awaiting the arrival of his mother and step-father, Arturo Ramos, who were late in arriving.

PRIVATE CARS FILL CAB GARAGE

The Green Cab Company was accused today by numerous residents of a one-time choice residential neighborhood in East Liberty of virtually appropriating parts of Ellsworth avenue, Maryland avenue, College avenue and Pierce street—and that without compensating either the city or home owners.

The company is one of those figuring in Mayor Charles H. Kline's campaign against private renting of city streets to taxi concerns for cab stands, and hope was expressed that in reclaiming streets for the use of the citizens he would not omit these four thoroughfares, only a few blocks distant from his own home.

STREET WIDTH CUT

The company has a garage on Ellsworth avenue and also garages paralleling Pierce street between Maryland and College avenues, but part of the latter is rented to private car owners.

A glance into the garage around midday showed 39 private machines stored there, with abundant space available for others, while 25 cabs and one bus were parked on the street, one of the cabs within a few feet of a fire plug on College avenue.

PARK DAY AND NIGHT

A multitude of other automobiles, said to belong to taxi drivers, stood next the curb on both sides of Maryland and College avenues between Ellsworth avenue and the Pennsylvania Railroad, reducing the width of the streets by 13 or 14 feet. Residents said the cars stood there from morning until night daily.

But it is in the evening and early morning, they said, that the situation is worse; for at those hours hundreds of cabs are parked in the streets, depriving the numerous children of the neighborhood of a place to play, and robbing the residents of traffic arteries. The noise made by the motors, the fumes from the exhausts, and the cries of the drivers shifting cars in these streets made the nights hideous, dozens of persons complained.

TERMS LIFE NIGHTMARE

"I bought this property and tried to make it a pleasant home," said Mrs. Thomas P. Galvin, of 505 Maryland avenue, "and now it's a nightmare to have to live here, on account of the taxi company, and yet I suppose I would have great difficulty in selling the property on account of the way the neighborhood has been blighted. I have a sister-in-law who is a hopeless invalid. She cannot sit in the front of the house on account of the cabs and the drivers. My husband was a soldier in France. He was wounded, gassed and shell-shocked. This situation has made a nervous wreck of him.

"Around supper time it's terrible here," said Mrs. John Rivkin, 5840 Pierce street. "Everybody is complaining.

SAYS FIRM HAS PULL

"The company has a pull," said Mrs. Edward Bannon, 421 College avenue, "and gets away with things that nobody else would be allowed to do. There was a fire in the neighborhood last week, and the fire engines couldn't get to the fire plug because of the cabs that stood in front of it. Only night before last they had a big bus standing smack up against the fire plug. The bus is allowed to stand out in the street all night."

"The company is a great nuisance," said Mrs. A. F. Hibner, 425 College avenue, "and I have stood it as long as I can. I am going to get out of the neighborhood."

"The cab company won't let us sleep at night," said J. Felerberg, 5859 Pierce street. "They think poor people don't have to live."

"The company ought to be taken into court," Samuel Reichman, 5814 Pierce street, and Harry Katz, 5821 Pierce street, agreed.

CLAIMS CARS HALTED

"I have been in Pittsburgh for 40 years," said Owen Mulvaney, 5817 Ellsworth avenue, "and never before did I experience anything like this.

"I ought to get up at seven in the morning," said Anthony Stellabotte, 5819 Ellsworth avenue. "This morning I did not waken until nine, because the cabs disturbed me four times during the night, and wouldn't let me sleep

"The cabs are causing me to lose business," said Joseph Ingelido, 5821 Ellsworth avenue, a shoemaker. "With the street so filled with cabs that nobody in a private machine can stop and park at my door I lose customers."

Among others who expressed their opinion of the matter in terms far from complimentary to the Green Cab Company were Mrs. Marie Cody 5810 Pierce street; Mrs. S. Silver, 5802 Pierce street; Mrs. S. Herman, 5827 Pierce street, and Miss Adell Groom, 504 Maryland avenue.

Delegations Ask McNeilly Rd. Paving

Delegations of citizens from Mt. Lebanon and Baldwin Townships appeared before the county commissioners yesterday with a plea for paving of the McNeilly road, which connects Overbrook and Dormont. Chairman Joseph G. Armstrong promised that the commissioners would take the matter under advisement.

Widow Gets $21,500 Mt. Lebanon Estate

John P. Stewart, of Mt. Lebanon Township, left his $21,500 estate to his widow, Elizabeth P. Stewart, and named John Gilfillan executor in his will, filed for probate today.

SOCIETY FOLK PREPARING FOR ALLEGHENY HORSE SHOW

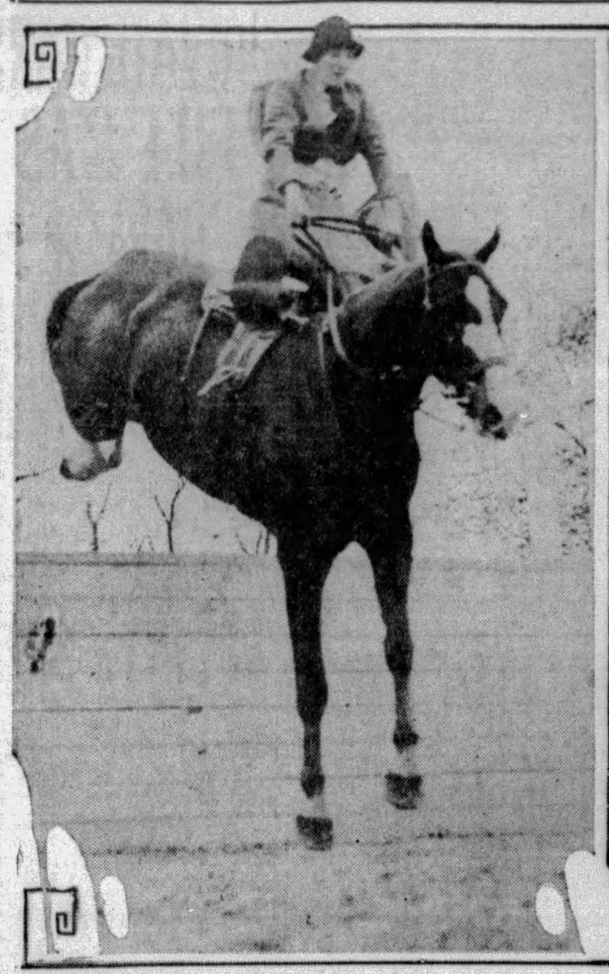

MRS. H. C. BUGHMAN, JR., JUMPING ON "FLASHLIGHT"
Mrs. Bughman astride "Flashlight," going over a jump in preparation for the annual Allegheny Country Club horse show to be held at the club June 6, 7, 8.

SUSAN BURGWIN AND HER PONY "SALLY"
Six-year-old Miss Burgwin, daughter of J. O. Burgwin, master of Sewickley hounds, and Mrs. Burgwin, riding her pony. Some day, she'll have a big horse.

MISS MARY OLIVER AND "BILLY"
"Billy" can't take part in the show, but he's enjoying the preparation from the end of his mistress' leash.

PHOTOS BY PITTSBURGH SUN-TELEGRAPH.
BETTY BUGHMAN GOING OVER
Miss Bughman, like her father and mother, is preparing to ride in the show.

CHAMPION GIRL BOWLER GIVEN CAR PASS AWARD

Miss Esma Reed today was rewarded for purchasing a street car weekly pass.

Photo by Pittsburgh Sun-Telegraph
ESMA REED

Working as a clerk in a large down-town insurance office, Miss Reed is a physical culture enthusiast. She was the champion bowler of the Central Region of the Pennsylvania railroad and worked for some years as a coach of the women's teams for that organization.

"But I wish I had obtained the grand award of $100 which was granted to for pass No. 22,313 last week," Miss Reed exclaimed, laughingly.

Every night Mrs. S. Weinstein, 5509 Beach street, reads the Sun-Telegraph. Watching the campaigns has been a habit with Mrs. Weinstein. Saturday she looked at the Sun-Telegraph-Pittsburgh Railways Company's street car pass campaign and saw that her pass, number 35,000, was eligible for a $5 reward!

Photo by Pittsburgh Sun-Telegraph
MRS. S. WEINSTEIN

Every week, the Sun-Telegraph and Pittsburgh Railways Company will give away $700 to car riders.

Twenty-five weekly passes good for the following week will be awarded to holders of current passes every day, and five $5 rewards and five $2 rewards will be granted daily.

In addition to the regular daily awards, a grand weekly award of $100 will be offered, a second grand weekly award of $50, and 10 weekly awards of $5.

Today's current passes whose owners each will be eligible to draw an award of a street car pass for next week:

15,032	39,120	62,961	82,450	26,613	44,654
65,417	86,420	26,923	54,897	74,818	14,116
37,501	64,011	84,511	26,832	46,900	69,513
00,987	29,749	59,900	79,711	19,250	42,876
66,916					

Five dollars will be awarded to holders of the following current passes:

60,013 09,001 49,060 79,038 36,161

Holders of these passes will receive $2:

54,994 00,173 42,316 79,999 23,367

Employes of the Sun-Telegraph and the Pittsburgh Railways Company are not eligible to participate in this campaign.

Watch for the announcement of this week's grand weekly awards!

'Mystery' Suicide Due to Slump In Market

CHICAGO, May 15.—(A.P.)—Vernon T. Peters, Harvard graduate and former Californian, committed suicide two weeks ago because of stock market losses of money entrusted to him for investment, a coroner's jury has decided.

Across the face of a cancelled $10,000 check, made to a brokerage firm, was written in Peters' handwriting:

"This is the baby that fixed me. Lost it on Bendix, paid 120, could not hold on, stock now selling for 145. Would have made $10,000 if could have carried it."

The inquest into Peters' death, first thought to have been prompted by his belief that he was the prototype of a "Drunken Peters" in a Harvard classmate's novel, was started when two women told of giving the man approximately $13,500 to invest for them.

Man Declares 'Bride' Pittsburgher's Wife

BALTIMORE, May 15.—(AP.)—Charging "machination and deceit," Paul E. Feigley, 23, asked annullment of his marriage to Alice Anita Labin, 25, who, he says, already had a husband in Pittsburh, at the time of her marriage on July 28, 1928.

Feigley, in his suit, brought in Circuit Court, declared that he was intoxicated at the time of the wedding, and that the woman "persuaded him" to become a party to the ceremony. He found after the ceremony, his bill says, that the defendant had been married a year before to Edward L. O'Connor, of Pittsburgh, and that she had not been divorced. The defendant is also known as Evelyn A. Richardson, according to the suit.

Oil City Postoffice Contract Out Soon

WASHINGTON, May 15.—(AP.)—(INS.)—Contracts for the remodeling and enlarging of the Oil City, Pa., postoffice will be awarded within a few weeks, Treasury Department officials said today.

Eight bids for the work have been received. They are: King Lumber Company, Charlottsville, Va., $24,815; Earl E. Garber & Co., Bethlehem, Pa., $19,290; S. T. Snyder, Richmond, Va., $19,800; L. O. Bouqin Company, Oil City, Pa., $21,174; William MacDonald Construction Company, St. Louis, $24,777; Charles Weitz & Sons, Des Moines, Ia., $21,990; Therault Contracting Company, Philadelphia, $24,710, and Smythe & Co., Washington, D. C., $22,321.

N. Y. WELCOMES 'TYPICAL GIRLS'

NEW YORK, May 15.—Eighteen girls, chosen as representatives of 18 American communities, were having "the time of their life" in New York today.

Officially welcomed to the city by Mayor James J. Walker yesterday, the girls started on a long series of thrills and adventures, which will end only when one of them has been chosen as America's most typical girl.

Nellie E. Hoover, Pittsburgh's candidate, shook hands with the Mayor and enjoyed one of the most exciting days of her 24 years.

With her 17 sister contestants, she was selected in Smart Set magazine's quest to find that legendary figure known all over the world as the typical American girl, but never nationally personified.

Six noted judges will make the final decision before the week is out. To the winning girl will go a $5,000 cash prize, a six weeks' trip to Europe with a chaperone, all expenses paid, and other honors.

In the evening the girls attended "Spring Is Here," the sprightly musical comedy starring Glenn Hunter that is playing at the Alvin Theater. The girls and their chaperones were guests of Alex Aarons and Vinton Freedley, producers of the show. Before the performance they were shown about the mysterious realms backstage and posed for pictures with Charles Ruggles, one of the stars.

The official intelligence test started the day, in Macy Hall, of Teachers' College, Columbia University. It was conducted by Dr. Harry D. Kitson, Ph.D., noted psychologist.

1 Killed, 3 Injured As Train Hits Truck

DOWAGIAC, Mich., May 15.—(AP.)—A truck driver was killed and three other persons injured, one probably fatally, in a collision between a Michigan Central passenger train and a truck here late yesterday.

The dead man is Nathan Wenzel, of Niles, Mich. His companion, Elmer Cochran, also of Niles, is not expected to recover. John Jasper of Michigan City, Ind., engineer, and J. E. Groothius, of Kalamazoo, firemen, were scalded. The train was derailed and passengers shaken, but none was injured.

Pittsburgh Sun-Telegraph

WEDNESDAY, MAY 15, 1929

MORROWS BUSY ON WEDDING

NEW YORK, May 15.—(AP.)—Although thousands of miles separated Ambassador Dwight W. Morrow and Mrs. Morrow today, their activities and utterances indicated a common thought—the approaching marriage of their daughter, Anne, to Col. Charles A. Lindbergh.

In Mexico City the ambassador was making preparations to leave for home within a week or 10 days.

Mrs. Morrow, in an address last night at Northampton, Mass., to the senior class of Smith College, of which she is a trustee, promised to think of the class at commencement, June 17, if she could not be with them.

Wife Recovering, Gene Again Pals With Shaw

BRIONI, Italy, May 15.—(INS.)—The condition of Mrs. Gene Tunney, who was operated on here April 28, is now so greatly improved that her husband, the retired heavyweight champion, has been able to renew his daily visits with George Bernard Shaw, the famous Irish author and playwright.

Shaw watched Gene play a round of 18 holes of golf yesterday, and later in the afternoon the pair journeyed in Tunney's automobile to watch an Anglo-German polo match on the Island.

Up until the last day or so, Tunney had been with his wife constantly, but she is now so much better that her husband spends several hours away at a time.

TWO RISK LIVES IN STABLE FIRE

While flames licked about them and scorched their clothing, two policemen early today fought to save four horses in a burning stable in the rear of 2913 Penn avenue. But before they could pry open the door three of the animals died in the fire, which wrecked the building. Another crashed through the open door and ran 600 yards into a junk yard before it fell. It was shot later.

The policemen were Patrolmen Philip Webster, who discovered the fire and turned in an alarm, and M. J. O'Donnell.

Fearing a spread of the flames Battalion Chief John Callaghan sounded a second alarm. Damage to the barn, including the loss of the horses was $3,500, according to firemen. The building was owned by the Denny estate, and occupied by George Edwards, 3005 Penn avenue, and William Cook, both Negroes, and two men whose names police did not learn. Each occupant lost a horse.

Brush burning at the rear of the drug store of Peter Robbins, 2128 Murray avenue, set fire to the building and damaged it to the extent of $500 shortly after midnight.

GIRL, PATIENT FOR YEARS, TO PLAY IN HOSPITAL SKIT

Little Ray Hydovitz will star in her first dramatic presentation tomorrow. She has been a patient, off and on for several years, in Children's Hospital, suffering from infantile paralysis.

She was ready to go home today, after a five-weeks' stretch in the hospital and four operations. But she's holding over for another day to play "The Patient" in the hospital's little skit to go over the air tomorrow afternoon at 3 o'clock.

The play, written by Marjorie Stewart, will have in the cast also a nurse, a doctor and a mother, and will portray some of the activities of hospital life in a refreshing way.

The playlet will be a prelude to the nineteenth annual flower day of the hospital. This, to be held Saturday, will require the services of 250 chairmen—all women prominent in the city life—and thousands of aides. Society women and debutantes will help sell flowers.

Dr. E. R. McCluskey, Miss Augusta Lamberger and Laure B. Wilson will take parts in the play.

Girl Bowlers Close Season With Banquet

The Girls' Bowling League of H. J. Heinz Company closed its season with a banquet and theater party last night. Miss Anna Scheib presided at the banquet in Heinz Recreation Rooms, Progress street, North Side, and Sebastian Mueller awarded prizes.

'OLD IRONSIDES' MOVIE TRAGEDY QUIZ REOPENS

LOS ANGELES, May 15.—(AP.)—The death of one man and the serious injury of four others during the filming of a scene in "Old Ironsides," a historical film, nearly three years ago, was under investigation by the district attorney's office here today to determine whether criminal negligence was involved.

Charles Gerald Davis, a seaman, was killed and Harry Broyles, Erick R. Johnson, Ernest Olson and Charles Carlson were injured in a dynamite blast aboard the Llwellyn J. Morse, a vessel fitted out to resemble the historic U. S. S. Constitution, in Santa Catalina bay on June 27, 1926.

The five men were perched 90 feet up the mizzenmast of the dummy frigate when the mast was blown away in repetition of a bombardment from a Barbary Coast pirate fort. The mast had been cut in such a way as to throw the men to safety, but when blasted, it fell in the opposite direction, dashing them into the sea and onto rocks.

James Cruze, motion picture director, who was in charge of the filming of the scene, has stated that he would welcome a reopening of the investigation. He made a complete report of the circumstances in August, 1926, he said, and since has followed the case closely in damage suits filed in United States District Court. The court allowed Broyles $28,541.55 in compensation for injuries received and awarded Olson and Johnson $2,250 each. Claims of Mrs. Cora A. Davis, widow of the seaman killed, and Carlson were not allowed when it was shown they had accepted an adjustment of damages under provisions of the state compensation act.

CHURCH MEETS ELECT HEADS

NEW KENSINGTON, Pa., May 15.—The Rev. R. Vincent Hartman, pastor of Trinity Reformed Church, was elected 1929 president, succeeding the Rev. A. M. Billman, of McKeesport, at the conference of Allegheny Classis in the Pittsburgh Synod of the Reformed Church of the United States here. Other officers are: Victor Barnhart, Butler, vice president, and the Rev. Howard Loch, Pitcairn, corresponding secretary.

A conference on efficient consistory, holy communion, business sessions and addresses by representatives of the home and foreign mission boards and institutions of the church at large featured yesterday's sessions. The meetings conclude today.

ALLIANCE, O., May 15.—The Rev. J. O. Zechiel, pastor of the Immanuel Reformed Church, Alliance, was elected president of the East Ohio Classis, Ohio Synod of the Reformed Church, during the business session of the sixth annual conference here.

The Rev. H. N. Kerst, of Canton, presided at the opening session, while the Rev. Conrad Hoffman, of Sugar Creek, retiring president, delivered the sermon.

Defense in Murder Trial to Open Today

The defense was to open today in the case of Giovanni Mairolno, on trial in Criminal Court in connection with the murder November 4 of Joseph Mosca in Wheeler street. The commonwealth had virtually completed its case last night. The shooting is alleged to have resulted from a dispute over a debt of $50 claimed by Mosca from Maiorino.

Jews to Consider University in N. Y.

ATLANTIC CITY, N. J., May 15.—(INS.)—Establishment of a national Jewish university in New York will be considered at the American Jewish congress meeting here Sunday and Monday. Five hundred leading Jews of the country will attend.

HOP FOR ROME PLANNED SOON

NEW YORK, May 15.—(AP.)—Roger C. Williams is planning to hop off within the next 10 days on an attempted non-stop flight from Old Orchard, Me., to Rome, the Times says today.

Lewis Yancey will be navigator and relief pilot.

The Bellanca monoplane, Green Flash, in which Martin Jensen recently established the solo endurance flight record, will be used in the flight.

Accused Auditor Gets Hearing Today

Clifton H. Payne, 1508 Abraham street, McKeesport, was to have a hearing in McKeesport today following his arrest yesterday on charges of embezzlement filed by H. R. Stuckslager, vice president of the Peoples City Bank of McKeesport, of which Payne is auditor. Stuckslager charged that the auditor had embezzled $9,000 of the bank's funds. The bank is fully covered by surety bonds, officials said.

Fisher Gives Focht Newly-Created Job

HARRISBURG, May 15.—(AP.)—The executive board of Gov. Fisher's cabinet yesterday created a second deputyship in the State Department, and the Governor immediately appointed Congressman Benjamin K. Focht, of Lewisburg, to the office. Mr. Focht, who was defeated by the present congressman, E. M. Beers, also served in the State Senate in the early part of the century.

Gov. Fisher did not disclose what the duties of the new deputy would be. George D. Thorne is the other deputy and is in charge of elections. The executive board created a fourth deputyship in the Department of Revenue. This officer, who will not be named for several weeks, will have charge of the collection of fees due state agencies and from miscellaneous sources.

Ex-Clerk of Court Freed in Dry Case

WHEELING, W. Va., May 15.—(AP.)—James Edwards, former deputy circuit clerk of Ohio County won an acquittal by jury trial on a liquor possession charge in United States district court here yesterday. The case took up the entire day.

Chair-Ridden Child "Radio Actress" for Charity

CHAIR-RIDDEN RAY HYDOVITZ, RADIO ACTRESS
Nurses Ella Pytcher, Evelyn Owen, Ella Zettle, Ruth Cooper, Eva Wright with the little "radio actress" in Children's Hospital who tomorrow afternoon will take the role of "patient" in a sketch to be broadcast over KDKA.

MRS. BENJAMIN PAGE *ELVA LEHMAN*
PHOTOS BY PITTSBURGH SUN-TELEGRAPH.
Mrs. Page, general chairman for the Children's Hospital flower day, to be held Saturday on the city's streets, with Miss Lehman, preparing the flowers that Pittsburghers will be asked to buy to aid the hospital.

EXPERTS MEET TO FORM PLAN ON AIRPORTS

CLEVELAND, May 15.—Impressed that the air offers the last opportunity for speedy and expanded transportation, 250 engineers, architects, contractors and government officials will convene here today to form a definite program for the guidance of nation-wide airport development.

Although differing on technical details, the delegates will have one common idea—that the mistakes of railway and city planners in making tracks and streets inadequate for the future must not be duplicated.

The delegates, who will be in session for three days under the sponsorship of the National Aeronautical Chamber of Commerce, believe that airport development presents the most important problems in the aviation industry.

VITAL QUESTIONS

They believe that it will not be long until cities with the best airports will outrank those with great railway terminals.

A long list of questions is up for discussion. Some deal with important technical details, some pertain to the aspects of architectural beauty, and others with the question of suburban location, perhaps 100 miles from great centers and connected by air taxis that will land on building roofs and wharves.

The convention is expected to amalgamate the best thoughts of each authority.

Francis Kelley, of Columbia University School of Architecture, at New York, will discuss the architectural future of air terminals.

EXPERTS ON PROGRAM

Andrew H. Heermance, director of aviation for the city of Miami, Fla., will tell of the hotel accommodations the new airports afford, similar to those in Europe, where airports have night clubs, hotels and restaurants.

The size and location of airports will be discussed by Gavin Hadden, New York civil engineer. The drainage problems, so important for safe landings, will be considered by Wendell P. Miller, Columbus, O., drainage engineer.

Col. H. H. Blee, chief of the division of airports and aeronatical information, Department of Commerce, will lay before delegates a review of pertinent airport problems. Addresses also will be made by Capt. Clarence M. Knox, Hartford, Conn., vice president in charge of airports, Aeronautical Chamber of Commerce, and F. H. Frankland, New York, manager of technical service, American Institute of Steel Construction.

PETITION URGES MARTIN TO RUN

The selection by reform forces of Judge Richard W. Martin as independent candidate for Mayor, the announcement of which appeared exclusively in the Sun-Telegraph, May 5, was carried forward today with circulation of a petition asking the jurist to accept leadership of the independents.

The petition was prepared by a committee of clergymen and laymen appointed by the Pittsburgh Ministerial Union. It cites the necessity for a chief executive "free from bargaining and political entanglements" and pledges support of the signers to Judge Martin.

Gives Blood, Strikes Boy on Drive Home

DANVILLE, Pa., May 15.—(AP.)—Ralph Singley, 9, of Lewisburg, was in a critical condition last night with a fractured skull suffered in Lewisburg when he was struck by a motor car driven by Mahlon Hall, of Plymouth, a Bucknell University student.

Hall was returning to the school after undergoing a blood transfusion in an effort to save the life of Miss Viola Hockenberry of Lewisburg, his fiance. He was driving Miss Hockenberry's car at the time. The boy, who was riding a bicycle, saw Hall approaching at the same time the motorist saw the lad. In the confusion, both turned to the same side of the street and collided.

Irwin Man Missing; Police Hunt Asked

C. M. Latta, 35, of Irwin, a salesman for the Jewel Tea Company, disappeared on May 10 after cashing a $40 check, his relatives notified the Bureau of Missing Persons today. They suggested that inasmuch as Latta had been in ill health he may be in a hospital.

FURNITURE
Designers-Makers
Specializing in Period design reproductions—Also new designs.
Our "RE" Departments—Re-Upholstering, Re-Finishing, Re-Pairing—"Re"-Create old, worn Furniture to an appearance almost like new.
Estimates Without Obligation
DAULE R. CLOSE FURNITURE CO.
636-638 SMITHFIELD ST.

PENNSY PURCHASES HELD TRUST MOVE BY I. C. C.

WASHINGTON, May 15.—(AP.)—A complaint charging the Pennsylvania Railroad with violating the anti-trust law by acquiring stock ownership in the Wabash and Lehigh Valley systems was issued yesterday by the Interstate Commerce Commission.

The railroad and its principal investment subsidiary, the Pennsylvania Company, were notified to show cause in Washington, June 24, as to why an order should not be issued requiring them to divest themselves of all holdings, directly or indirectly, in the Wabash and Lehigh Valley systems.

Th Pennsylvania Railroad itself and the Pennsylvania Company, acting "without the approval and authorization of the Interstate Commerce Commission and in violation of Section 7 of the Clayton act," was said to have acquired large portions of the capital stock of the other two railroads named.

ANSWERS DEMANDED

"The effect of the acquisition by the Pennsylvania through and by means of its subsidiary, the Pennsylvania Company, of stock of the Wabash and stock of the Lehigh Valley may be to substantially lessen competition between the Pennsylvania Railroad and the Wabash," the Commission concluded, "and between the Pennsylvania and the Lehigh Valley."

The Pennsylvania Railroad and the Pennsylvani· Company were notified to file answers to the charges within 30 days, and to appear at the hearing. By a recent announcement of the Pennsylvania, it was indicated that its holdings of Lehigh Valley and Wabash stocks, together with other investments, had been transferred to the Penn Road Corporation, stock in which is being tendered to Pennsylvania stockholders.

Bodies of Chicago Gang Victims Off to Italy

CHICAGO, May 15.—(INS.)—Together in death as they were in life, the bodies of John Scalise and Albert Anselmi, henchmen of "Scarface Al" Capone, started the long journey back to their childhood home in Palermo, Italy, yesterday.

Both caskets were placed aboard a train bound for New York, whence they will be shipped, in a space not far from the steerage in which they came to this country, on ships bound for Italy.

Both were killed with Joseph Guinta in a gangland massacre in Hammond, Ind., a few days ago.

SUIT FOR REALTY DEAL FEE LOST

Federal Judge Nelson McVicar gave binding instructions for a verdict in favor of the defendants in an action brought by Emmett Queen, of New York, against the Commonwealth Trust Company and the Commonwealth Real Estate Company to recover $250,000 as commissions on the sale of the North Penn Coal Company and the Western Allegheny Railroad Company properties.

Queen claimed to have had a verbal agreement with John W. Herron, president of the trust company, and the late A. J. Kelly, president of the real estate company, to sell the properties. The court, in directing the verdict, held that there had not been sufficient authority given Queen to dispose of the properties.

Airplane Built Here To Make Test Flight

The initial flight of a cabin plane, built by Pittsburghers, was to take place today at Bettis Field. It was built in a garage in Hays Borough by three men who worked on it more than a year.

Owners are Guy Miller, in whose garage the plane was constructed; Dimas Ybarra, designer, and Robert Izaguirre. The test will be made by Dr. Hodge Smith, regarded as one of the most capable pilots in the Pittsburgh district. Dr. Smith was to have flown the plane Monday, but was prevented by the rain.

Guggenheim Gets First 'Lindy' Medal

ROCHESTER, N. Y., May 15.—(AP.)—Daniel Guggenheim, head of the Guggenheim foundation for promotion of aeronautics, will be the first recipient of a "Spirit of St. Louis" medal, to be awarded yearly by the American Society of Mechanical engineers, it was announced at a meeting of the council's executive society.

The award will be made at a meeting of the aeronautic division of the society at St. Louis, May 23, the anniversary of Col. Charles A. Lindbergh's trans-Atlantic flight. The design for the medal was given to Elmer E. Sperry, of Brooklyn, president of the society. He gave testimony to the great contribution of Mr. Guggenheim to the advancement of aeronautics and praised the St. Louis section of the engineers who provided the fund making the yearly award possible.

President

JAMES RAE

JAS. RAE HEADS BUSINESS MEN

James Rae, secretary and treasurer of the Arbuthnot-Stephenson Company, is the new president of the Pittsburgh Chamber of Commerce, succeeding T. P. Gaylord, who retires after serving two terms. The organization meeting of the directors of the chamber unanimously elected Mr. Rae as president.

Thomas A. Dunn was elected first vice president; Frank J. Chesterman, second vice president; Lloyd W. Smith, third vice president; W. S. Linderman, treasurer; D. S. Kerr, assistant treasurer, and Arthur V. Snell, secretary and manager.

First Vice President Dunn is at present a member of the chamber's executive committee and was last week elected a director for the fifth time. He is president of the Diamond Ice Company, vice president of the Consolidated Storage Company and has for 30 years been general manager of the Consolidated Ice Company. For 39 years he has served on the board of managers of St. Paul's Orphan Asylum.

Mr. Chesterman, the new second vice president, is vice president and general manager of the Bell Telephone Company of Pennsylvania, with headquarters in Pittsburgh.

Mr. Linderman, re-elected treasurer, is president of the Duquesne National Bank and a trustee of the Henry Buhl foundation.

PORTER ANTI-DOPE BILL INDORSED BY DR. DORAN

WASHINGTON, May 15.—The Porter bill to modernize the anti-drug laws and establish an independent narcotic enforcement bureau has just been indorsed by Dr. James M. Doran, prohibition commissioner.

The present narcotic division is a branch of the prohibition bureau in the Treasury Department. Thus, Dr. Doran is chief both of prohibition and narcotic enforcement.

"The program to reorganize and consolidate enforcement of the drug laws is a great forward step," said Dr. Doran. "It is constructive and I hope it will be adopted by Congress."

AIDS IN DRAFT

He has assisted Representative Porter (Rep.), of Pennsylvania, in drafting the bill, and from his suggestions, based on long experience in enforcement work, a number of new ideas have been incorporated in the measure.

Under the Porter program the various narcotic laws which have been passed since the government began an intensive fight against the dope evil will be revised and rewritten into one piece of legislation. In this way it is hoped to correct existing abuses which have handicapped enforcement.

Doran believes the domestic legislation should be brought more into line with the international campaign against drugs. He pointed out that most of the dope reaching this country was smuggled from abroad, and therefore the government should be armed more adequately to check this illicit traffic.

LEADERS TO HELP

Meanwhile, assurances of support came from leaders both in the Senate and the House to the so-called opium amendment attached to the tariff bill by the House Ways and Means Committee. The amendment makes ship owners responsible and liable to penalty and heavy fines for smoking opium seized on their vessels. Enforcement officers declared the proposal will facilitate materially the government's drive to break up dope smuggling rings.

"The committee will stand pat on the amendment," announced Representative Hawley (Rep.), of Oregon, committee chairman, who is guiding the tariff bill through the House.

Actress-Wife Sues 'Immoral Lady' Star

NEW YORK, May 15.—(INS.)—Robert Strange, leading man with Alice Brady in "A Most Immoral Lady," now playing in Detroit, was sued for a divorce here today by his wife, Diantha Pattison, a member of the cast of "Indiscretion." Miss Pattison promised to name two women as corespondents. The couple married in Ohio in 1920.

Man Robs 2 Gas Stations

ERIE, Pa., May 15.—(AP.)—A bandit netted about $100 in holdups of two gasoline stations here yesterday.

2 Mormon Elders Defy City's Ouster

YORK, Pa., May 15.—(AP.)—Two Mormon elders, Willard W. Bruce and Weldon Jenson, were ordered to leave the city by Mayor Jacob E. Weaver. They informed the city executive that they would not obey orders and a legal battle looms. The two elders appeared here Sunday and distributed literature to rebut the preachings of Lulu L. Shepard who assailed the Mormon church in lectures delivered in a number of Protestant churches.

Funeral Directors Of County Elect

David A. Fetzer was elected president at a meeting of the Allegheny County Funeral Directors' Association in the Fort Pitt Hotel last night. He succeeds Louis Reinhauer, Jr. Others elected were: Vice President, George F. Hacklus, Carnegie; secretary, W. Scott Newcomer; treasurer, W. S. Allen; guard, E. H. Hubbard; executive committee, E. P. Samson, E. C. Koontz and A. Staab.

OPPENHEIM, COLLINS & CO
525-529 PENN AVENUE

Big Annual Event Tomorrow

Sensational Values in an Unparalleled Sale

2000 SUMMER HATS

Sheer Straws—
Crocheted Straws—
Toyo Straws—
Tuscan Straws—
Solid Felts—
Bakou Cloths—
Felt and Balibuntl Combinations—
Other Materials—

Dressy Hats—
Sports Hats—
Tailored Modes—
—In Black, Navy, Monet,
—Sand, Gray, Red, Green,
—Natural and Other Tones
For Miss and Matron—
Sizes 21 to 23—

3.95

Actual Values to 15.00!

THIS House cannot recall any recent millinery event that can compare with this unusual offering for magnitude of size, for scope of selection, for variety of style and material—and, above all, for VALUE. The hats are far and away beyond anything selling at even three times the price—for the fashions, colors and materials are those now being shown in hats of the highest cost!

NO C. O. D.'s ALL SALES FINAL!

For Unexcelled Fur Storage Phone Atlantic 7700

OPPENHEIM, COLLINS & CO
525-29 PENN AVENUE

Tomorrow—Annual Sale

WOMEN'S AND MISSES'

SHOES REDUCED

The Season's Most Extraordinary Values!

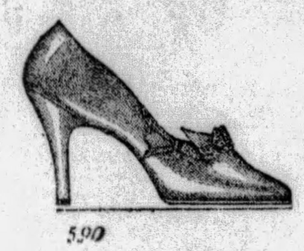

5.90

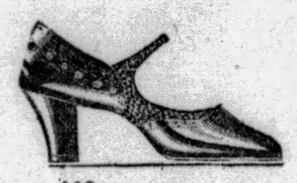

5.90

1204 Pairs Reduced to 5.90

7.90

785 Pairs Reduced to 7.90

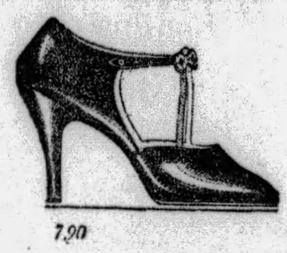

7.90

610 Pairs Reduced to 9.90

9.90

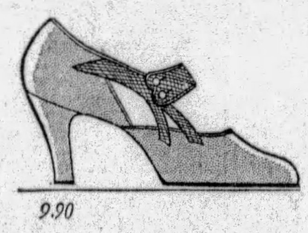

9.90

Regular stock — which means that the styles, materials and colors are in the height of fashion. Included are all types of heels and a wide range of sizes.

KIDSKIN — in grey, black pecan brown, lido sand, suntan.

GENUINE WATERSNAKE—in beige and grey — also combined with other leathers in smart color harmonies.

TAN CALF
PATENT LEATHER
BLACK CREPE
EVENING BROCADES

No C. O. D.'s No Exchanges—All Sales Final

Tomorrow—Sale 3000 Pairs

SILK HOSIERY

CHIFFON AND SERVICE WEIGHTS

1.15
Special Sale Priced

Two very popular numbers . . . chiffon all-silk from top-to-toe and service weight with mercerized lisle garter welts and soles, a quality that wears well.

Moonlight *Breezie* *Nude* *Teatime*
Wrought Iron *Misty Morn* *Allure* *Opera Pink*
Sunburn *Naive* *Sun Blush* *Mistery*
Atmosphere *Rachelle* *Pearl Blush* *Plaza Grey*

Gimbels

SIXTH AVENUE AT SMITHFIELD STREET, PITTSBURGH PHONE ATLANTIC 4400

Sole Owners and Operators Broadcasting Station WCAE

Anniversary Sale

Why Is This Sale Breaking Records?

Extraordinary Values are, of course, one reason for the great success of this event. But another and almost equally as important a reason is Extraordinary Service. For example, we offer a Two Hours' Free Parking Service at Wm. Penn Garage; also Free Telephone Shopping Service to many cities and towns around Pittsburgh.

Men's Shorts and Shirts

55c ea.

Two for $1.00

Men are laying in a summer's supply—at a worth-while saving. Good-looking novelty shorts in colorful patterns, with three-button waistband,—and fine white cotton shirts, ribbed or flat knit.

Gimbels—Street Floor

Men's Wool Knickers

$3.75 pr.

$5 and $6 Grades

Regular and plus-four styles in good quality materials and the favored shades. Many new gray and tan mixtures included. All cut generously full.

Linen Knickers

$2.75

Special value in Belfast linen knickers, plus-fours and regulation style, white and colored checks.

Gimbels—Fifth Floor

Flannel Robes for Men

$6.75

Exceptionally fine imported flannel in blazer stripes and other attractive patterns. Nicely tailored and finished throughout.

Gimbels—Fifth Floor

FOR MEMORIAL DAY

Men's Blue and Gray Suits Tailored in Custom Manner

Would Ordinarily Sell at $50

$34

SALE STARTS TODAY

A very timely and most remarkable offer of fine suits in blue and gray, that have all the ear-marks of custom-tailored suits. Put together with the precision and the polish of custom practice. Hand tailoring throughout. Celanese sleeve linings. Two-button peak and notch lapel—3-button college models—2 and 3-button conservative models—2-button double-breasted models.

Materials are fine Hockanum unfinished worsteds in blue and gray, representing the finest domestic fabrics made. All are cold water London shrunk, assuring shape-retaining qualities. In regulars, shorts, longs, stouts, short stouts. Sizes 34 to 50.

White Flannel Trousers

$6.75

To Wear With the Coat and Vest of These Blue and Gray Suits for Sports Occasions

A special Anniversary value in pre-shrunk all-wool white flannel trousers. Conservative and wide bottom styles.

Gimbels—MEN'S CLOTHING DEPT.—Fifth Floor

Time to Don a Straw, Sir!

Today is officially the Opening Day of the 1929 summer season for straws. Two Anniversary features tomorrow!

Men's Italian Leghorns

$3.85

Natural leghorn hats at a special low price. In diamond crown, telescope and alpine shapes. With plain or fancy bands.

Men's Straw Sailors

$2.35

An exceptional value in flat foot and split sennits, fine or coarse braids, with wide or narrow brims. All with easy fitting leathers. Plain black or fancy bands. All sizes.

Gimbels—Fifth Floor

Men's Sport Shoes

$6.85 Pr.

Regularly $8.00

A remarkable offer of brand new sport shoes—of white buck with black or tan trimmings, white elk with black calf, cork elk with tan calf saddle, and tan calf with cork elk vamp and quarter. Ideal shoes for sports wear, for vacations, for outings.

Gimbels—Fifth Floor

Men's High Grade Madras Shirts

$2.00 to $3.00 Grades

$1.79

Three for $5.25

These are spic and span new shirts, fresh and clean—and surprisingly low priced. Splendid quality madras in good-looking new patterns. Fancy shirts of this type will be in high favor this summer. Neckband and collar-attached styles, also two laundered collars to match style.

Fine Oxford and Pebble Crepe Cloth Shirts, Too —at $1.79

Your choice of plain blue, tan and green in these two popular materials. 3 for $5.25.

Sizes 14 to 17

Gimbels—Street Floor

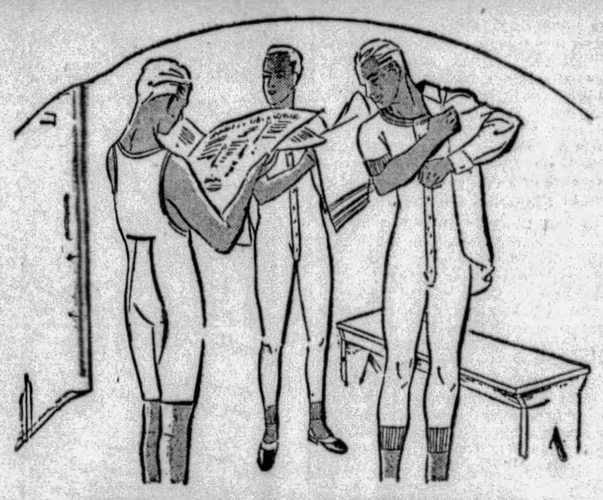

MEN'S "ALLEN-A" KNIT UNION SUITS

$1.19

Regularly Priced $1.50

Fine quality combed cotton spring-needle union suits, summer weight, recognized as an outstanding value at their regular price. A limited quantity only for this event. Perfect fitting, long-wearing. White only. Three styles; short sleeve, ankle length—short sleeve, ¾ length—no sleeves, knee length. Regular sizes, 36 to 46.

'Fruit-of-Loom' Night Shirts

$1.19

Regularly $1.65. Men's full-cut night shirts of fine muslin, in button-front and middy styles. Sizes 15 to 20.

Men's Pyramid Handkerchiefs

3 for 95c

Exceptional quality handkerchiefs, made in England, regularly priced 39c each. With colored borders.

Gimbels—MEN'S FURNISHINGS DEPT.—Street Floor

Men's V-Kotes and Other Sweaters

Regularly Priced $5.00

$3.95

With V and Crew Necks

There are hundreds of splendid V-Kotes and sweaters in this group. Good, up-to-the-minute styles and patterns. Plenty of the most wanted plain colors. V-Kotes are shown in solid black and blue as well as heather mixtures.

Other Sweaters, $5.95 Regularly $7.95

Men's Golf Hose

79c

Regularly $1.00 Pr.

Plain and fancy patterns in good quality golf hose. Excellent variety to choose from.

Other Golf Hose, $1.59 to $7.95

Gimbels—Fifth Floor

SENATE FARM BILL FACING LONG DELAY IN HOUSE

BITTER BATTLE ON DEBENTURE TO CONTINUE

By WILLIAM K. HUTCHENSON,
International News Service.

WASHINGTON, May 15.—While the farm relief battle shifted back to the House today, the Senate developed a new legislative war over President Hoover's plea for enactment of the congressional reapportionment.

The reapportionment battle was launched as soon as Senator Johnson (Rep.), of California, moved to place it before the Senate. Senator Harrison (Dem.), of Mississippi, leading a Southern faction opposed to the bill, immediately objected. The South opposition will be disguised, but in reality it is based upon the fact that it reduces the representation of some southern states in the House.

DEBENTURE CARRIES

The new farm bill, containing the export debenture plan which Mr. Hoover disapproved, passed the Senate by a vote of 54 to 33 and was sent to the House immediately with a request for a conference to iron out differences between the two branches. The fact that 31 administration senators voted against the bill in the Senate occasioned considerable surprise.

A conflict between House and Senate over their respective constitutional rights may develope due to adoption of the debenture plan. The issue, revolving around the right of the Senate to initiate a "revenue-raising measure," might delay enactment of farm relief for months, if raised.

CREATES FARM BOARD

The bill as finally passed by the Senate would set up a Federal Farm Board with broad powers to stabilize agriculture. It would have a $500,000,000 revolving fund at hand to make loans to co-operatives and other marketing organizations. Giant stabilization corporations would be established by the bill, to be financed by the government, for handling surplus crops and to export overflow production. The debenture, added by the Senate, would be invoked in time of emergency, and under it, a bounty would be paid on exported surpluses equal to half the tariff on any particular crop. This provision led to most of the fireworks in the Senate's debate.

On the final roll call in the Senate, 21 Republicans and 33 Democrats voted for the measure, while 31 Republicans and 2 Democrats voted against it.

Report Pope Planned Visit to Spa Is Denied

PRAGUE, Czechoslovakia, May 15.—(AP.)—The report that Pope Piut XI was coming to take a cure at a monastery near Marienbad, was officially denied by the secretary to the Archbishop of Prague.

The Sun-Telegraph Fifteen Cent Pattern

A PRETTY FROCK FOR SLENDER FIGURES.

This design is distinctive in its shaping. The skirt is a circular seamless model. The sleeves are cut with shoulder extension in saddle effect, and gathered to band cuffs at the wrists. The front is trimmed with a tie bow below kerchief portions to which the tie is attached. A soft crush girdle completes this pleasing model. As pictured printed and plain crepe were combined. Cotton prints are also attractive for this dress.

The pattern is cut in 3 sizes: 16, 18 and 20 years. To make the dress for an 18 year size will require 4 yards of material 39 inches wide or wider. For kerchief, tie, girdle and band cuffs of contrasting material ½ yard ies required 39 inches wide and cut crosswise. The width of the dress at the lower edge with fulness extended is 4¾ yards.

COUPON.

This pattern will be sent on receipt of 15 cents (silver or 2c and 1c stamps). Make number, name, address, etc., plain. Send to Pattern Department, The Pittsburgh Sun-Telegraph, Pittsburgh, Pa.

No. 6485. Size.....

Name .....

Street and No. .....

City ..... State.....

INDUSTRY BOOM ON NEW RAIL LINE SEEN

CHARLEROI, Pa., May 15.—Negotiations today were opened by independent realty dealers for the purchase of three extensive areas of farm property along the Pittsburgh and West Virginia Railroad extension, now under construction, and strengthened reports that a nationally-known rubber company will build a Pittsburgh distribution factory within 10 miles of Charleroi.

Five farmers, each of them holding injunctions against the Pittsburgh and West Virginia, to prevent the $10,000,000 extension from crossing their properties, were preparing to withdraw court orders against the railroad company as the result of reported sales of property in Union Township, which would vitally affect their holdings.

HUGE PLANT PLANNED

More than 30 farmers along the 38 miles of right-of-way now held by the Pittsburgh and West Virginia report that they have granted permission to independent real estate operators to running building surveys on their property. Two coal companies, negotiating for openings on the new railroad, announced today through G. H. Frazier, of Uniontown, Southwestern Pennsylvania representative, that they would not consider purchases where owners now hold or seek injunctions against the railroad. Nine coal companies in this district are seeking openings on the new link.

The construction of a $2,000,000 by-products plant at Gibsonton, by the Pittsburgh Steel Company, where the new railroad bridge will cross, was the first intimation that a series of important manufacturing plants would materialize along the new Tidewater extension.

MELLON DEAL REPORTED

Mellon interests, it is reported, already have negotiated for the purchase of more than 100 acres of valuable property in Speers and Fallowfield townships where the new line emerges from the Washington County hills and comes upon the Monongahela River, it is reported. Indications were given today that the Koppers Company intends to construct a products plant in this district, so as to have the advantage of river and rail shipments from Charleroi and Speers.

The Van Construction Company, general contractors for the railroad extension, began extending test holes and final surveys for the building of the bridge which will cross the Monongahela River at Speers, 60 feet below the present Bellevernon-Speers Bridge.

Witness

Photo by International Newsreel

MRS. JOSEPH BOULANGER

Mrs. Boulanger, important witness in the investigation into the slaying of Walter T. Huntington, Harvard junior, in Windsor, Conn. Officials regard her information as valuable.

YOUTH'S DEATH BAFFLING

By JAMES L. KILGALLEN,
International News Service.

WINDSOR, Conn., May 15.—Despite all the scurrying back and forth and the running down of this clue and that, the authorities were no nearer today to a solution of the mysterious death of Walter Treadway Huntington, handsome Harvard junior, than they were a week ago when he was found shot to death in a lonely swamp on the outskirts of this city.

It has become a mystery within a mystery. The authorities do not yet know, they admit, whether it was a case of murder or suicide. No arrests have been made and none seem to be imminent. Skeptical observers are gradually coming to the conclusion that the Huntington case will defy solution.

HUNT FOR PISTOL

Search proceeded today for the .32 caliber pistol with which young Huntington killed himself, according to the theory advanced and adhered to by the chief of the investigating staff, County Detective Edward J. Hickey. The finding of the gun, he believes, will do much to clear up the case. All day yesterday, Hickey and his aides worked in a heavy drizzle, with picks, shovels and powerful electric magnets at the scene in an effort to wrest from the turf the secret of Huntington's death.

The detectives removed an area of the pasture near where the body was found and carried to the court house at Hartford. They admitted they were at a loss to explain why, if they believed it to be a case of suicide, they were going to such labors.

Today they were to search the river at Windsor Locks, more than two miles from where Huntington was shot or shot himself.

WILD STORIES GALORE

Trailed by 50 metropolitan newspapermen, the detectives have run down innumerable clues and rumors and questioned many persons but none of these efforts has produced anything tangible. All kinds of wild stories have been circulated and some of them published. There have been stories of "whoopee" parties indulged in by the dead youth and of mysterious girls and women who were reported to have played a part in his life during the last three months. But the name of not a single girl has been brought to light.

The good people of Windsor discount the idea that a girl was a factor in young Huntington's death. They scout this suggestion just as readily as they scoff at the theory of suicide. They say that never was Huntington seen in a girl's company in Windsor. They say that if he had any young women friends they were not from the home town. They know little of his life in Harvard College.

If Huntington committed suicide why haven't the authorities found the gun? That is the question the townsfolk want answered.

Jolted in Taxicab, School Teacher Sues

A driver of a taxicab drove as if "going to a fire," and refused to stop after she was injured by violent jolting, Miss Emma L. Starr, school teacher, of Bellevue, alleged in a suit filed against the Yellow Cab Company in Common Pleas Court, asking $20,000 damages. She said she suffered a fracture of the vertebrae and injuries to the head and body that required confinement in a cast for 20 days and necessitated wearing of a steel brace, perhaps permanently.

NORGE
Electric Refrigerator becomes still more quiet and efficient with use

TEACHER FOUND GUILTY OF AID IN JAIL BREAK

POTTSVILLE, Pa., May 15.—(AP.)—The first of five persons indicted by the March grand jury as a result of the escape of Elverez Miquel, condemned slayer, from the local jail, last March 9, was convicted yesterday.

After deliberating more than 24 hours a jury returned a verdict convicting Mrs. Clara Fessler, Summit Station school teacher, of aiding and abetting the escape of Miquel. Two confessions, alleged by police to have been made by her, were read at her trial. One said she had given to Miquel the revolver and shells he used in making his break from the jail, while the other said she gave them to Dominick Zervaglia, prison guard, who is also indicted in connection with Miquel's escape.

The condemned slayer was recaptured late in the afternoon of the day he escaped and was executed at Rockview penitentiary last March 25. He had been convicted of killing his sweetheart, Louise Jacks, on January 7, 1928.

3 BODIES FOUND BY RESCUERS

LIVINGSTON, Tex., May 15.—(AP.)—Bodies of three victims were recovered yesterday as rescue parties pushed into the flooded areas of Polk County in an effort to save persons marooned following a 16-inch rain.

A Negro woman and her two children were found drowned on the west bank of the Trinity River.

Communication in the flooded districts was demoralized. An appeal was made for outboard motorboats.

A. L. Young, of Livingston, who was in the party that found the bodies of the three Negroes, said cries of marooned persons could be heard along the river. Residents were powerless to aid.

300 ARRESTED IN STRIKE RIOT, MARTIAL LAW LOOMS

ELIZABETHTON, Tenn., May 15.—(AP.)—Disorders in connection with the strike of several thousand textile workers here reached a climax yesterday with the arrest of more than 300 strikers on charges of intimidating employes returning to work in the two affected plants, and last night talk of martial law was heard.

National Guardsmen and special officers redoubled their vigilance to prevent a recurrence of the near riot, in which several fist fights figured and there was frequent use of sticks. Threatening bayonets were flashed by the guardsmen.

Bill Fair, special policeman, sworn in secretly with many other officers recently, arrested 150 of the strikers after, he said, they stopped busses filled with workers riding to the plants. The crowd began shouting and threatening him, and a company of guardsmen rushed to his aid.

Since the jail was too small to accommodate them, the strikers were held in the Carter County courtroom for two hours. They were released by Attorney General Ben Allen after he warned them to leave other workers alone and threatened them with re-arrest if the disorders occurred again.

Fair was charged with "attempt to commit murder," bound to the grand jury, and was in jail last night in default of bond. The strikers charged he violated the law by training a gun upon those he arrested.

Restaurants Warned On Tuna Substitutes

Close inspection of local restaurants to prevent selling of substitutes for tuna fish will be made, according to E. P. Jones, general agent of the Pennsylvania Bureau of Foods and Chemistry offices here. The campaign was announced as the result of a warning issued from Harrisburg. Violations have been found in Philadelphia and other eastern cities where restaurants are reported to have been serving yellow tail or amber fish when the menus called for tuna fish.

Hearse Speeding, Five Charge; Ask $110,000

Charging that a funeral hearse was operated recklessly and at a dangerous speed, five persons have brought suit against W. T. Poole, undertaker, of 2161 Wylie avenue. They ask $110,000 for personal injuries.

The plaintiffs were riding in the automobile of E. W. McDonald. They say that the hearse owned by Poole crashed into their car near Bridgeville August 22. Besides McDonald, the others suing Poole are Mrs. Catherine West; her husband, J. W. West; Mrs. Helen McDonnell, and her husband, Joseph R. McDonnell.

Twin Boys, 5, Struck By Auto Near Home

FARRELL, Pa., May 15.—Calvin and Melvin Moody, five-year-old twins of Mr. and Mrs. Raleigh Moody, of Bobby's Corners, were cut and bruised when they were struck by an automobile near their home. They were taken to Buhl Hospital, where they received first aid, and later were taken to their home.

CHURCH MOVES FOR PEACE IN MEXICO

WASHINGTON, May 15.—(AP.)—A move aimed toward ending the conflict between the Mexican government and the Catholic Church in that country was taken yesterday by Mgr. Leopoldo Ruiz y Flores, archbishop of Michoacan and a leader of the Mexican Roman Catholic Hierarchy.

Telegrams to the 30 bishops of Mexico, requesting their attitude toward parleys between officials of the church and President Portes Gil have been drafted by Archbishop Ruiz. The dispatch of these messages is to coincide with the return to Washington of Mgr. Pietro Fumasoni Biondi, apostolic delegate to the Catholic Church in the United States, who is expected from Rome where he has conferred with the Vatican on the Mexican question.

Since 20 of the Mexican bishops are in the United States, prompt replies are expected. There appeared to be considerable optimism in official Catholic circles that a majority of the bishops would favor the negotiations, in which case instructions then will be asked from Rome.

Favorable action by the Pope in relation to the negotiations is expected here and it is expected that Archbishop Ruiz and Mgr. Biondi will be given wide latitude to proceed in the matter.

This 5 ROOM HOUSE $389 Freight PAID

Above price buys complete Readi-Cut, easy-to-erect lumber, mill work, siding, flooring, windows, doors, roofing, hardware, nails and paint for 5 room house. Other houses 3 to 6 rooms—$298 to $498, freight paid. Immediate shipment. Booklet 128 sent Free.

Write today to The ALADDIN CO., Bay City, Michigan

BEDELL
FIFTH AVENUE NEAR WOOD

TOMORROW—New Lower Bedell Pricing!

NEW COATS

Special Values Are Featured at Only

Sizes 14 to 20 $16 Sizes 36 to 48

New styles—new colors—new fabrics—and new trimmings are featured in this group of new Spring Coats that have just arrived for this special selling. There are satin, moire, bengaline, broadcloth, kashaline and twill coats for dress, and tweed, novelty mixtures and plaid coats for sports wear. They are all effectively trimmed with fur or are featured in the new tailored styles without fur. Every one of these coats is a sensational value!

BEDELL—FOURTH FLOOR

51 Full Size Pieces in this TREASURE CHEST all for $36

$1 DOWN

36th Anniversary Feature Extraordinary!

Just for Thursday, A wonderful assortment of necessary household articles, all of fine appearance and excellent quality. You will wonder how in the world Spear's can do it when you see the complete outfit for just $36 tomorrow.

Here are the 51 Pieces With the 42-INCH CEDAR CHEST

Moth-proof Cedar Lined With Walnut Finish Exterior!

Pair of Blankets — Size 66x80 inches, in attractive plaids.
Pair of Pillows — Standard size, 7 pound pillows.
2 Pairs Curtains — Four Filet net panels in ecru.
5 Yds. Rayon Marquisette — 35 inches wide ... gorgeous designs. (Count as 5 pieces).
3-Piece Buffet Sets! — White linen with lace medallion trimmed.
7-Piece Table Set! — 45x45-inch cloth and six 12-in. napkins.
Dresser or Table Scarf! — To match the Buffet Set.
2 Seamless Sheets! — Double bed size, 81x90 inches.
2 Pillow Cases! — To match the sheets ... 42x36-inch.
6 Huck Towels! — With neat red border, 30x16 inches.
6 Turkish Towels! — Rose blocks and border. Big 40x20-inch size.
6 Wash Cloths! — Match both towels. 12x12-inch.
6 Yards Toweling! — Soft, unbleached cotton toweling. Makes 6 tea towels.

A Treasure Chest You Will Treasure for Years!

Save tremendously on its purchase tomorrow at Spear's 36th Anniversary Sale!

DOWNTOWN: 911-921 PENN AVE. EAST LIBERTY: BROAD ST. & COLLINS AVE.

SPEAR'S

36th ANNIVERSARY SAVINGS IN EVERY DEPARTMENT

CHIROPRACTORS FIGHT STATE LICENSURE

Seeking to restrain the State Board of Medical Education and Licensure from its proposed regulation and licensure of chiropractors, a bill in equity was filed in Common Pleas Court by Howard C. Long, Leo J. Steinbach, Blanch R. Young, William M. Ledger, Lillian P. Cook and Fred S. Cotherly, chiropractors of Allegheny county.

The regulation and licensure of chiropractors in Pennsylvania is planned by the state board under a provision of the Act of 1911.

The chiropractors filing the suit say that there is no authority in law for the proposed regulation by the board of drugless therapy, as proposed, nor for extending its authority to the practice of chiropractic, and if the plan is enforced it will place chiropractors, numbering more than 800, in the position of criminals and liable to penalties if they do not comply with the regulations. They brand the procedure unconstitutional.

The bill asks that a decree be entered ruling that the act of 1911 and amendments gives no authority for the regulation of chiropractors and that the state board be restrained from adopting or enforcing its plan for the proposed regulation and licensure. A hearing is asked in the bill, filed by Attorney Andrew G. Smith.

2 Dry Agents Held On Bribery Charge

STEUBENVILLE, O., May 15.—Two township dry agents, H. H. Bee, 42, and William Burton, 37, of Toronto, O., are under arrest here charged with bribery. Mrs. Pasquale Pedcanno whose home was raided by the agents Monday, reported to Prosecutor Jesse George that the men told her it would cost her $175 if she was taken into court at Toronto and offered to settle with her for $60. The prosecutor gave her marked money to give the agents. The cash was turned over, it is said, and police arrested Bee and Burton. They are held for hearing before Mayor Oliver Conley.

W.-J. Head to Fete Senior Class Friday

WASHINGTON, Pa., May 15.—W. & J.'s informal program for the one hundred and twenty-eighth annual commencement will be inaugurated Friday night when President S. S. Baker and Mrs. Baker will entertain at a dinner, dance and reception, the members of the senior class. On Saturday night the annual senior "hop" will be held in the ballroom of the George Washington Hotel.

South Brownsville Tax Set at 22 Mills

BROWNSVILLE, Pa., May 15.—South Brownsville Borough's tax millage for this year will remain at 22 mills, the town council decided at a meeting.

Give Dark Frocks New Light Colors

...*There's a* simple, safe way to renew the usefulness of dark-colored frocks and fabrics ... to change them to the new, light colors now favored by Paris for Spring.

...*It's Tintex* Color Remover! Quickly, safely and surely ... it takes all the original dye out of anything washable ... in wardrobe or home-decorations. And then you can redye it any new shade you desire ... with Tintex.

...*Just try* this easy way to transform last season's frocks, stockings, sweaters, curtains, etc. And be sure to see the new Tintex Color Card at your dealer's. It displays all the smartest Paris colors ... on actual samples of silk!

—THE TINTEX GROUP—
Products for every Home-tinting and Dyeing Need

Tintex Gray Box—Tints and dyes all materials.

Tintex Blue Box—For lace-trimmed silks—tints the silk, lace remains white.

Tintex Color Remover—Removes old color from any material so it can be dyed a new color.

Whitex—The new bluing for restoring whiteness to all white materials.

At all drug, dept. stores and notion counters... 15¢

Tintex
TINTS AND DYES
PARK & TILFORD
NEW YORK ESTABLISHED 1840 SOLE DISTRIBUTORS
GUARANTEES THAT TINTEX WILL PERFORM

B. K. ELLIOTT CO.
OPTICIANS
126 Sixth Street

Hemstitching Service

The smart finish that hemstitching or pleating gives to a frock may be acquired by bringing your work to the Hemstitching and Picoting Service, Sewing Machine section, Balcony.

JOSEPH HORNE CO

THE BEST PLACE TO SHOP AFTER ALL

Golf Lessons

Business men! . . . an opportunity to receive professional golf training right here in town in the Horne Golf Shop. Call Court 3000 for appointment with Lambert Flynn, former Stanton Heights pro.

Thursday . . . A Summer Hat Event

Sports Hats
Travel Hats
Street Hats
Tailleur Hats
Afternoon Hats

$5.00

Hair Braids *Sisols*
Straw-and-Felt Combined
Ballibuntls *Felts*
Viscas *Leghorns*
Novel Straws

This is one of those sale events for which the Horne Millinery Salons are noted, in which the standards of fashion and quality are kept at such a level that women who regularly buy only high priced millinery, choose hats by the half dozen for various costumes.

Broad-brimmed hats, hats with curtain backs and with the fisherman silhouette, brimless hats cut away smartly over the brows, hats with off-the-face brims which will expose complexions to sunburn, and hats with drooping brims for those who seek the shade.

... *Horne's, Fourth Floor* ...

For Women and Misses

Llama Cloth Coats

With Swagger Lines—
In New Jewel Colorings

New, youthful models in these superior llama coats which Horne's so strongly sponsors, feature the flared line brought out at the recent mid-season Paris openings, swagger shoulders, scarfs, and specially designed sports collars.

Jewel tones are a delightful innovation ... sapphire, amethyst, topaz and emerald, melting into the frostiness of the deep pile fabric. The coats also are to be had in staple gray, brown and tan shades.

Of 100% pure llama cloth, warm without weight, they are coats de luxe for ocean travel and the broad highways, at any season of the year.

Unfurred Models, $65 and $79.50
Fur-Collared Ones, $95 and $125

Ensembles Re-Grouped

$59.50

Higher-priced cloth ensembles for women and misses, in the Ensemble and Suit Section, have been re-assembled at this price.

Just one or two of a kind, most of them with long coats, some with shorter coats, of novel cloths, basketweave and kashara, in light and dark colors. With silk frocks or blouses.

... *Horne's, Second Floor* ...

A Grouping of Silks

39-inch Printed Flat Crepe
39-inch Plain Flat Crepe
39-inch Thoro-Bred Crepe
} $1.95 *Yard*

Silks for Every Summer Fashion Use—for jackets, ensembles, dresses, lingerie. And all at a considerable saving at this price.

The Printed Flat Crepe includes the popular tri-colored checks, coin dots or crystal-patterned grounds and many floral and geometric effects.

The Plain Colored Flat Crepe embraces 42 colors from white to navy and black with a plentiful selection of tan and pastel tones.

The Thoro-Bred Crepe is a silk-and-wool crepe that makes the cleverest of tailored dresses and ensembles. Barred and tweed effects.

Included at $1.95 is an assortment of lightweight, sheer woolens in plain colors, novelty effects, some with a rayon thread making a check or bar design. All light, summer shades. 54 inches wide.

... *Horne's, Main Floor* ...

Crepe de Chine

Triangles

$1.25

Unusual values are these gay scarfs that give such a smart finish to a sports costume when worn as a tie or sash, or even as a headdress.

With hand-painted patterns in striking combinations of vivid colors, and in delicate blendings of pastel colors.

... *Horne's, Main Floor* ...

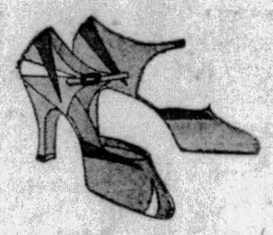

A Sports Model in

Linen

$12.50

The very shoe to wear with the fashionable rough silk ensemble . . . or with the simple cotton sports dresses. The shoe, an open-shank model, is made entirely of natural colored linen with appliqued points of tan and sunbrown kid adorning vamp and quarter. This is a model to wear with your sun-tan or pastel colored costumes.

... *Horne's, Fourth Floor* ...

For Housecleaning Time

Unbleached Muslin

2 Yards, 25c

A good grade of unbleached muslin, 36 inches wide; for dusters and other household purposes.
"Hope" muslin, bleached; 36 inches wide, **15c yard.**
Cheese cloth of a good quality for dusters, for straining jellies, for tea balls and so on; in 5-yard packages, **35c**; in 10-yard packages, **75c.**

... *Horne's, Fourth Floor* ...

Notion Specials

Glazed Chintz Wardrobe Bags, 36-inch hookless fastener; holds 8 garments, each $2.95
Snap Fastener Ticking Garment Bags, to hold 8 garments 65c
Cedarized Paper Wardrobe Bags; holds 3 garments, at 3 for $1.00
Heavy Ticking Garment Bags, 36-inch hookless fastener, 8-garment size.. $1.65
Davelon Wardrobe Bag with windows, 36-inch hookless fastener, 8-garment size, at $5.75
White Double-Covered Dress Shields, sizes 2-3-4; dozen, at $2.75
Pad and Cover for ironing board, complete 65c
Garment Shields, white or flesh, sizes 3-4-5, pair.. 85c
Colored Silk Dress Shields, size 3, pair 50c
Flesh Colored Garter Belts, with hose supporters.. $1.25
NoveltyPrinted Garter Belts ..... $1.00 to $1.75
Warren Waist Linings, with built-up shoulders ... $1.00
Hose Supporters, flesh color ..... 25c to 50c
Solitaire Shoe Polish, at ..... 25c and 50c
Hosiery Boxes, for 12 pairs hose 85c
Utility Boxes, with 3 compartments 75c

Needlework Specials

Oyster-White Linen Stenciled Pillow Tops, to embroider 45c
Stenciled Rayon Pillow Tops—to embroider 75c
"Pillow Pet" Cushions, to embroider 75c
Stamped Pillow Tubing, hemstitched, ready to embroider 75c
Oyster Linen Lunch Cloths, Scarfs and Buffet Sets.. 50c
Baby Pillow Covers, white or ecru 15c

... *Horne's, Notions and Needlework, Main Floor* ...

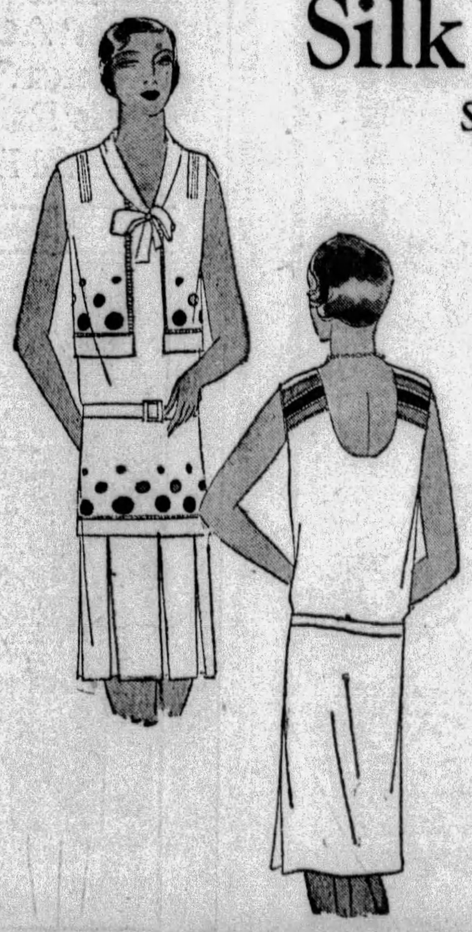

Silk Pongee Frocks

Sleeveless or Long Sleeve Styles
All Bright With Color!

$5.00

1,000 of these good-looking pongee frocks at a very special price. All nicely made by hand . . . and enlivened with colored inserts, colored appliques and gay pipings.

Sizes 16 to 44

Five sleeveless models, one with the new sun-tan back, as sketched . . . four attractive long sleeve styles, two pictured. Know the joy of owning several . . . they're so cool . . . so easily laundered . . . and will harmonize so delightfully with sun-tanned skins.

... *Horne's, All-Day Dresses, Third Floor* ...

OFFICER FREED OF MURDER

Patrolman Frank P. Caslin was freed on a murder charge by a jury in Criminal Court today, the second city policeman to be so acquitted within a week.

Caslin was charged with shooting to death James T. Sutton, Negro, of 421 Rosedale street, following a quarrel over a crap game in a Negro restaurant at 7302½ Tioga street, July 11, 1928.

"You had a hairbreadth escape," warned Visiting Judge Miles I. Potter, of Union County, addressing Caslin after the verdict was read. "You had no business being in a gambling establishment. My advice to you is to keep out of such places hereafter."

Last week John J. Scanlon, of the South Side Station, was found not guilty on a murder charge.

'Tomato' Car Leaks; Find $30,000 in Rum

WASHINGTON, May 15.—(INS.)—A carload of "tomatoes" started leaking in the freight yards here today, resulting in the capture of some $30,000 worth of high-grade liquor. The car was consigned from Florida to Newark, N. J., but the police decline to give the name of the consignee.

VOICE SHOOTER TO GREET ZEP

NEW YORK, May 15.—(INS.)—When the giant dirigible, Graf Zeppelin, lands at Lakehurst, a new sound device by which the naval officers landing the big ship may talk with Dr. Hugo Eckener, commander of the Graf, will be tried out.

This device, perfected by the Victor Talking Machine Company, is known as a sonic horn. Placed on a turntable similar to that used by anti-aircraft guns, it can project the voice thousands of feet. In this manner, Capt. Edward S. Jackson, commandant at Lakehurst, and his officers will be able to communicate by word of mouth to the Zeppelin while it still is hundreds of feet away from the station.

10 Film Houses Sold In $5,000,000 Deal

GARY, Ind., May 15.—(INS.)—In a lease announced today, involving approximately $5,000,000, the Young-Wolf chain of 10 Indiana and Ohio motion picture theaters was acquired by Paramount-Famous-Lasky.

The string will be taken over June 2 by a new Paramount subsidiary, Indiana-Ohio Theater corporation, headed by Sam Katz of Chicago. Included are three theaters in Gary, two in Kokomo and one in Anderson, Ind., and two each in Marion and Canton, O.

Transport Famed For Rescue Sold For Junk

WASHINGTON, May 15.—(INS.)—The historic army transport Thomas which a few years ago rescued the passengers and crew of the ill fated Honolulu which burned between Honolulu and Los Angeles, without loss of life, has been sold to the American Iron and Metal Company, of San Francisco, the war department announced yesterday. This company was the highest bidder. It is understood the Thomas will be be junked.

Two-Week Old Home Wrecked by Bombers

AURORA, Ill., May 15.—(AP.)—Wreckage was all that remained today of the little two-story mail order home Melville Arnold recently bought and spent two weeks erecting. It was demolished last night by a bomb even before the plaster had dried on the walls.

The house stood less than two blocks from a new public high school which was damaged a year ago by a bomb attributed, like last night's explosion, to labor troubles.

Bodies of 2 Men Taken from River

AMBRIDGE, Pa., May 15.—Bodies of Henry Fuller, 45, of Braddock, and Robert Minick, 23, Hyndman, Pa., drowned in the Ohio River at Dead Man's Island Dam, Sunday night, were recovered from the river.

GLASS TARIFF HELPS HERE

Makers of window glass who have passed through a five-year depression may be returned to a profitable basis as a result of the signing by President Hoover of an order increasing the tariff on window glass 50 per cent over the rates provided in the Fordney-McCumber tariff act of 1922.

Leaders in the industry attribute the low prices which practically eliminated the profits of most producers to excessive foreign competition. They believe that more stable conditions can be established by the new tariff.

FOLLOWS BOARD'S FINDINGS

The increase was recommended to the President by the United States Tariff Commission after a year's investigation of the difference in production costs in Belgium and in the United States. The action was taken under the flexible provisions conferred by section 315 of the act. The increase will become effective 30 days after the signing of the order.

CHEAP LABOR FACTOR

Similar procedure was followed in obtaining an increase in the tariff on plate glass early this year.

Low labor costs in Belgium and other European countries and the fact that these plants employ a large percentage of female labor have made it almost impossible for glass factories in this country to compete at a profit, according to the testimony of domestic producers at the tariff hearings.

The extent to which foreign competition has intruded on the domestic market was indicated by figures on imports made public in the Tariff Commission survey. Imports increased from 47,065,139 pounds in 1921 to 82,747,510 pounds in 1927. Belgium supplied 78 per cent of the glass shipped here in 1927.

FARM BLOC CHECKED

WASHINGTON, May 15.—Although farm bloc leaders were today hailing President Hoover's action in raising tariff rates, under the so-called flexible provision of the law, as a "step in the right direction," they were not satisfied with the increases provided by the President.

While the dove of peace hovered over Republican forces in the House on the tariff bill yesterday, President Hoover boosted rates on four items.

The President advanced the duty on flaxseed from 40 to 56 cents a bushel, on milk from 3½ to 3¾ cents a gallon, cream from 20 to 30 cents a gallon, and on window glass from five-eighths of a cent to 1¼ cents a pound, according to size.

Republican leaders of the House indicated their surprise over reports that President Hoover was dissatisfied with the tariff bill generally.

Thirty disgruntled Republicans from Maine to California appeared before the Republican members of the Ways and Means Committee, each with a demand for an increase in some item that affects his district.

As only five of the indignant members were heard yesterday, it was considered likely the secret hearings will continue through Friday.

Philadelphian Named State K. of C. Head

LANCASTER, Pa., May 15.—(AP.)—John R. P. Magill, of Philadelphia, today was elected state deputy of the Knights of Columbus, the highest office in the state organization. He defeated Edward J. Quinn, of Wilkes-Barre.

Gypsy Fortune Tellers Rob Man's Home

Curtis Foreman answered the rap on the front door of his home at 226 North Craig street today.

Two gypsy women wanted to know if Foreman wanted his fortune told.

As he answered "no," the telephone rang and he moved to a rear vestibule and answered it.

When he returned a radio set, two silk cushions, two embroidered cushions and the gypsies were missing.

Ill Woman Rescued As Fire Razes Home

SHARON, Pa., May 15.—When fire destroyed their home, Mrs. Harold Smart, Negro, ill in bed for the past nine weeks, was carried to safety by her husband and two neighbors.

Firemen from Wheatland and Farrell fought the flames. The building also was used as the K. of P. lodge headquarters.

MATOUS BACK IN DEATH QUIZ

Captured in New York yesterday, Bert Matous, 21, was brought to Pittsburgh today to be questioned by county detectives about the slaying May 5 at Curtisville of George Muse, who had objected to the playing of a violin by the suspect's father, Ben Matous, 52, community fiddler. After being questioned, the youth probably will be turned over to the coroner.

Stillman Returns, Greeted By Wife

NEW YORK, May 15.—(AP.)—James A. Stillman, financier, who for the last four weeks has been in England and Scotland on a golfing tour, returned home last night aboard the White Star liner Olympic.

First to ascend the gangplank to meet him as the ship docked was Mrs. Stillman and her son, Bud, together with his wife.

(Advertisement)

2 Glasses Water Flush Kidneys!

When your kidneys hurt and your back feels sore don't get scared and proceed to load your stomach with a lot of drugs that excite the kidneys and irritate the entire urinary tract. Keep your kidneys clean by flushing them with water. This helps to remove the body's urinous waste and stimulates them to their normal activity. The function of the kidneys is to filter the blood. In 24 hours they strain from it 500 grains of acid and waste, so we can readily understand the vital importance of keeping the kidneys clean and active.

Drink lots of good water—at least two glasses every morning about an hour before breakfast. Also get from any pharmacist about four ounces of Jad Salts and add a tablespoonful to one of the glasses. Try this for a few days and your kidneys may then act fine. This famous salts is made from the acid of grapes and lemon juice combined with lithia, and has been used for years to help clean and stimulate clogged kidneys; also to neutralize the acids in the system so they are no longer a source of irritation, thus often relieving bladder weakness.

Jad Salts is inexpensive; cannot injure; makes a delightful effervescent lithia-water drink, which everyone should take now and then to help keep their kidneys clean and active. Try the morning glass of Jad Salts for a while and no doubt you will wonder what became of your kidney trouble and backache.

Try a Want Ad in the Sun-Telegraph

57

There are many ways of making tomato sauce.

But the sauce that goes over Heinz Baked Beans and through and through every one, is made in just one way.

The best tomatoes that can be grown—red and ripe and garden-fresh—simmered to a rich sauce, spiced and seasoned to perfection.

You can buy Heinz quality at practically no additional cost. And Heinz quality—in *Oven-Baked Beans*, just as in *Cooked* Spaghetti, Tomato Ketchup, *Cream* of Tomato Soup, Rice Flakes, Peanut Butter, or any of the 57 Varieties—always gives you more for your money in flavor, goodness and satisfaction.

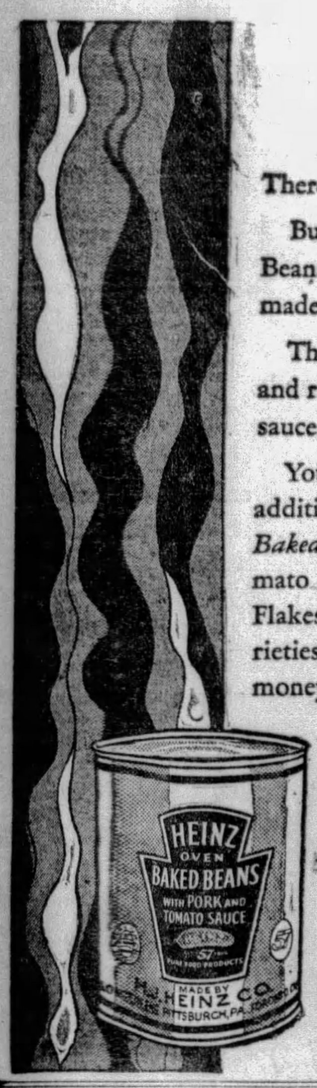

HEINZ OVEN-BAKED BEANS

oven-baked for joyous flavor

"All the boys on the job say there's only one malt syrup now

That's Blatz!"

VAL BLATZ BREWING CO.
MILWAUKEE, WISCONSIN

Send for Free Book of Recipes

FOR SALE AT ALL STORES

ROSENBAUM'S
CERTIFIED BARGAIN BASEMENT

Thursday....
DOLLAR DAY

Buy An Extra Boy's 4-Pc. Suit for $1

First You Must Buy One for $6.95, Then You May Select the Second for $1—Thus Getting Two Suits for $7.95. Sizes 5 to 15 Yrs.

1,000 Pairs of Women's $1.95 to $2.95 Shoes, $1
Girls' Bodice Top Butterfly Skirts at $1
Men's 79c Athletic Union Suits at ..... 2 for $1
Tots' New Spring Tweed Coats (3 to 5 years).. $1
Women's Broadcloth Smocks, Special, 2 for $1
Wom. Rayon & Cotton Undergarments, 2 for $1
4x7-ft. Double Warp Grass Porch Rugs, each . $1
24-in. Rug Surround, part rolls, 3½ yards ... $1
Cretonne Porch Swing and Sofa Pillows, 2 for $1
19c Curtain Dotted Swiss, 36-in. wide, 6 yards $1
27x54-in. Rag Rugs, neatly Fringed Ends, 2 for $1
Men's Work Pants, sizes 30 to 42, special, pair $1
Boys' Usual $1 Wash Suits, specially priced, 2 for $1
Boys' New Spring Reefer Coats, sizes 1 to 7 yrs., $1
California Style Window Awnings, complete for $1
Men's Serviceable Mer. and Rayon Sox, 6 prs. $1
Men's Good Quality Night Shirts & Pajamas, ea. $1
Velvet Carpet, 27 inches wide, special, yard .. $1
Regular $1.35 Genuine Inlaid Linoleum, sq. yd. $1
Infants' Ruben Shirts, Rayon and Cotton, 3 for $1
Girls' Attractively Colored Coolie Coats, 2 for $1
Women's Black and Colored Kid Slippers, pr. $1
Girls' Rayon & Wool Mixed Sweaters, 8 to 16 yrs. $1

—And Hundreds of Other Bargains Equally as Extraordinary—

Sensational Purchase!

Women's $12 to $18 COATS $10

You will hardly believe your own eyes when you see the wonderful coats on the $10 racks ... only through a special purchase are we able to offer these fashionable coats at such a low price.

All the season's best selling styles, materials and colors are represented at this special price. All sizes collectively 16 to 48. —*Rosenbaum's, Basement*

If your piano was right for the room of

1902

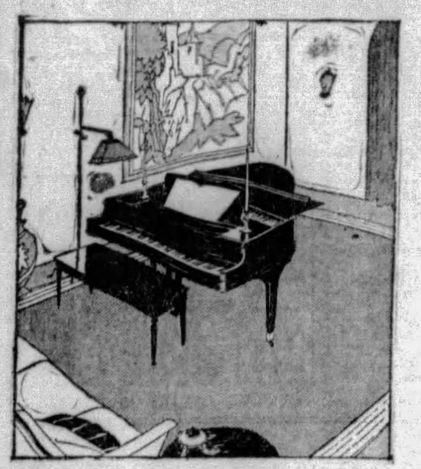

—it CAN'T be right for

1929

For their own homes, interior decorators often select the KNABE Mignonette Grand!

The Knabe Mignonette Grand was designed for people who would like to own:

1. A piano so rich in tone that any concert artist would be eager to play it.

2. A piece of furniture so beautiful that it will enrich any living room.

3. An instrument small enough to be attractively placed in the limited space of the usual modern apartment.

Come today and see how successfully this charming little Knabe Grand fulfills each requirement. To hear its sweet, mellow tone is to understand why the Metropolitan Opera Company, the most exacting group of musical connoisseurs in the world, chose the Knabe as their official instrument. In mahogany, $1425. With the Ampico, the finest of all reproducing instruments, $2545.

Only 10% need be paid now. Two years to dispose of the balance. We will take your old piano in exchange and make a generous allowance.

Knabe is the Official Piano of the Metropolitan Opera Company

$925 *up*

Phone ATlantic 5340 *Pittsburgh's Music Center*

LECHNER AND SCHOENBERGER CO.

631 LIBERTY AVENUE

(McKEESPORT STORE—PENN-McKEE HOTEL)

Here you will find America's foremost pianos—at prices to fit every income—in models to suit every home.

MASON & HAMLIN KNABE CHICKERING J. & C. FISCHER
MARSHALL & WENDELL THE AMPICO

Home of the Habitant

Come to Canada

COME because it's cool; because winds that have swept hundreds of miles of pine forest play gently across the broad, blue St. Lawrence River, down which you will sail. Come and see this new old world you've heard so much about. Let its quaint hospitality win you.

Visit Quebec, guarded by its grey fortress perched high on a rocky cliff, with its narrow, winding, cobbled streets. Jingling horses are harnessed to high, two wheeled *calèches*. Or stop at Montreal, metropolis of Canada, which is the third largest French-speaking city in the world. It is as good as a trip abroad—and it is just a short journey distant.

IMPORTANT—*Our ships sail from the head of the Great Lakes down the St. Lawrence River, through the Saguenay Canyon, nearly 2000 miles of beauty and grandeur. The river varies from roaring rapids to a vast expanse of blue water 18 miles wide. Steamers may be boarded at Lewiston, Rochester, Duluth or Detroit in the U.S.A., or at Queenston, Toronto, Montreal or Quebec in Canada.*

Write for illustrated booklet, map and guide. For full particulars, rates and reservations apply to your Travel Agency or

R. N. GARRISON
195 Union Trust Bldg., Pittsburgh, Pa.
Atlantic 4579

CANADA STEAMSHIP LINES

EVERY SUNDAY

—EXCURSIONS—

AKRON, OHIO $2.75
YOUNGSTOWN, OHIO $1.75
NEW CASTLE, PA. $1.75
ELLWOOD CITY, PA. $1.50

Leave Pittsburgh 7:30 A. M. Eastern Time. Returning Leave Akron 7:50 P. M., Youngstown 9:15 P. M., New Castle 9:48 P. M., Ellwood City 10:07 P. M.

BALTIMORE & OHIO RAILROAD

TECH'S R.O.T.C. TO PRESENT REVIEW

Carnegie Tech's R. O. T. C. Battalion of 400 members will present its annual review tomorrow. Cadet officers will be in charge and the Kiltie Band will assist in the ceremonies.

A feature of the program will be the presentation of a saber to Cadet Maj. R. R. Lockwood by the John Baird Atwood Post, Veterans of Foreign Wars. In addition, awards of various medals and trophies won by Carnegie Tech marksmen in intercollegiate rifle competitions this year will be made to the winners by Maj. J. C. Taylor, head of the military department.

Among the invited guests for the review are Mayor Charles H. Kline, U. S. Senator David A. Reed, and Col. Samuel Harden Church, president of Carnegie Institute.

The seven Carnegie co-eds who have been the honorary cadet officers of the battalion this year will be special guests at the review. These are Honorary Cadet Maj. Alice Harding and Honorary Cadet Capts. Anna Myers, Helen Bright, Catherine Boyd, Dorothy Roy, Jeannette Folmar, and Alice Bright.

3 BODIES FOUND BY RESCUERS

LIVINGSTON, Tex., May 15.—(AP.)—Bodies of three victims were recovered yesterday as rescue parties pushed into the flooded areas of Polk County in an effort to save persons marooned following a 16-inch rain.

A Negro woman and her two children were found drowned on the west bank of the Trinity River.

Communication in the flooded districts was demoralized. An appeal was made for outboard motorboats.

A. L. Young, of Livingston, who was in the party that found the bodies of the three Negroes, said cries of marooned persons could be heard along the river. Residents were powerless to aid.

Indicted as Dope Seller

Fred Villella, alias Fred Vance, of 527 North Negley avenue, alleged dope peddler, was indicted by the Federal grand jury on a charge of violating the Harrison narcotic act. He was arrested May 3 by government narcotic agents in Broad street, after a government informer was said to have purchased a can of morphine, paying for it with $65 in marked money.

Dawes Language Still—or More—Picturesque

WASHINGTON, May 15.—(INS.)—Gen. Charles G. Dawes hasn't gone "high hat" since his appointment as ambassador to the Court of St. James.

His conversation still sparkles with those expressive words with which he once shocked a congressional committee.

Arriving here today for conferences with President Hoover and Secretary of State Stimson on Anglo-American relations, the new ambassador was asked if a part of his diplomatic wardrobe would include the silk knee-breeches which George Harvey made famous by wearing to see the King.

The general took his underslung pipe from his mouth and exploded:

"You go plumb to hell."

Santa Fe

You don't have to stay home this summer

A Santa Fe Summer

Xcursion

Ticket will take you to California through the Colorado Rockies, over the Indian-detour and to Grand Canyon National Park—at very reasonable cost. Other National Parks may be included. If you prefer, join one of our escorted all-expense tours where every detail is arranged in advance.

479 ***May we send you folders and map?***

C. H. Beach, Dist. Pass. Agent
Santa Fe Ry.
208 Park Bldg., Pittsburgh, Pa.
Phones: Atlantic 2937 and 2938

NORGE

The Electric Refrigerator of Today and Tomorrow

SHOP BY PHONE—ATLANTIC 4500

ROSENBAUM'S

Sixth Liberty and Penn "The Store Ahead" ATlantic 4500

Purchase and Sale 600 New

Delustered Rayon Undies

A New Arrival

$1.00

Very dainty are these new delustered undies with their embroidery and applique. Cut on generous lines and well finished throughout. The group includes gowns, stepins, briefs, French panties and envelope chemise in pastel shades.

—THIRD FLOOR.

Exceptional! Fur SCARFS

$37.75

Red Fox Pointed Fox
Beige on Red Fox
Wolf Scarfs in All Shades

Fluffy, lustrous skins—with head, large bushy tail and long paws. Take advantage of the low price tomorrow!

—FIFTH FLOOR.

Another Hollywood Fabric

Printed Pique

Guaranteed Fast Colors
36 Inches Wide

69c yard

Cottons will be worn from morning until night this summer with pique leading the vogue. This is the correct weight for a dress, or the coat of an ensemble. Many pretty patterns and colorings.

Models Are Wearing Frocks of Hollywood Fabrics in the Wash Goods Department this Week.

—FOURTH FLOOR.

FASHION PARK SUITS

$50 to $70 Grades

$36

Browns—Greys
Blues—Fancy Stripes
Cashmeres—Worsteds
Sharkskins—Unfinished Worsteds

A Purchase of Utmost Importance to the Discriminating Man

We are fortunate to be able to present, at this low price, such a varied array of new woolens, in the smartest styles and patterns of the season. Models for all men and young men . . . in all sizes.

Escalator Direct to New Men's Shop

—ROSENBAUM'S, SECOND FLOOR.

New Purchase 8000 Pairs SILK HOSIERY

$1.65 to $2.50 Grades—Two Special Groups

$1.25

3 Pairs $3.65

Pointed Heel Service Weight
Pointed Heel All Silk Chiffon
French Heel All Silk Chiffon
Novelty Heel All Silk Chiffon

$1.55

3 Pairs $4.50

Self-Colored and Black Double Point Heels in All Silk Chiffon
Pointed Heel With Double Picot Top in All Silk Chiffon
Munsingwear in All Silk Chiffon

You can figure the saving for yourself . . . and the more you buy, the more you save! Beautiful shades, long legs, flattering heel effects and an attractive saving . . . what more could one desire in hosiery? Sizes 8½ to 10. All the newest shades. All perfect.

—ROSENBAUM'S, HOSIERY, STREET FLOOR.

Sports Clothes for Sunny Days In the Open

New Arrivals for One Who Goes in for Active Sports or Looks Smart From the Sidelines

FOR TENNIS wear a sleeveless frock of washable crepe, shantung, silk or cotton pique, with or without the new sunburn back. In white and pastel shades. **$5.95 to $10.95.**

PLAY GOLF in a knitted sports suit with long coat or finger-tip jacket or a two-piece knitted dress. Smart, trim and very comfortable. In all the new colors. **$16.50, $18.50 to $39.50.**

FOR RIDING, a mannishly tailored coat **($25.00)** and breeches **($6.95 to $16.50)** or jodhpurs **($13.75).** Of oxford, tweeds, covert or cheviot.

COLORFUL ENSEMBLES comprising blocked linen coats and pique frocks . . . all-over embroidered silk coats and silk frocks . . . for spectator sports wear. **$16.50 to $39.50.**

—ROSENBAUM'S, FIFTH FLOOR.

SENTIMENT CRYSTALLIZED BY TEMPERANCE CONTEST

By P. L. WATERS,
Economist and Publicist and a Manuscript Analyst in the Heart $25,000 Temperance Prize Contest.

The second stage of the Hearst $25,000 Temperance Prize Contest is approaching a climax, for it is probable that within a fortnight the judges will announce the prize-winning plan. The official closing date of the contest was April 30.

These, however, are only two prefatory chapters in the history of this record-breaking competition, for it is probable that the contest will produce a plan which meets the original specifications of the donor, namely:

To provide a practicable plan as a substitute for prohibition which will procure actual better temperance conditions, which will be more easily possible of enforcement by state and Federal authorities, which will offer less encouragement to crime and tend less to debauch the public service, and which will not so outrage and violate the fundamental rights and personal liberties of American citizens.

OPINION CRYSTALIZED

There is perhaps no exaggeration in the estimate that in four short months the temperance contest has done more to crystalize public opinion with regard to a possible means of escape from the evils of prohibition than has any other single agency, private or public during the past decade.

In four months there has been put before the entire nation each day through the medium of 17 of the Hearst newspapers constructive suggestions concerning the greatest problem with which the nation has been confronted since the days of secession. During that period millions of citizens have looked to the Hearst newspapers for the expert testimony of public officials, physicians, educators and others qualified to discuss intelligently the many evils which prohibition has thrust upon the country.

No similar contest has ever been conducted. No contest has achieved greater success. More than 71,000 citizens, unanimous in condemning the present situation, submitted remedial plans to the temperance contest committee. Among this great assemblage were many of the nation's "best minds," so that it is probable that the primary purpose of the contest will be achieved.

HUMAN NATURE SHOWN

A secondary feature of the many-faceted competition was the interesting sidelights on human nature, provided by thousands of the plans. The theses of a former ambassador, a supreme court justice and a former mayor of New York City were characteristically dignified.

A number of plans came from blind contestants who read of the contest in the Matilda Ziegler Magazine for the blind. Invariably these plans were more neatly prepared than the average, the majority of them were faultlessly typed by their sightless authors.

In appearance the plans present the greatest variety. They range all the way from the contribution which has been especially printed and bound into pamphlet form to the type of plan whose author found only bill-heads available as stationery Many of the plans are bound in elaborate leather covers stamped in gold and bearing hand-tooled decorations.

The format of the contribution will, however, have no influence upon the final decisions for the outstanding plans considered by the judges bear no indication of their authorship.

NOTED ENTRANTS

Among the plans reached yesterday by the temperance contest committee were those of:

Chao-Wei Liang, Johns Hopkins university, president, chinese students' alliance in the United States; Raymond G. Bressler, deputy secretary of the Department of Agriculture, Harrisburg, Pennsylvania; Thomas H. Sant, president, Thomas H. Sant & Son Company, East Liverpool, O.; J. H. Growgey, vice-president, Virginia Education Association, Richmond, Virginia.

Dr. John E. Uhler, Department of English, Louisiana State University; John P. Butt, district attorney Adams county, Pennsylvania; Hubert A. McMorrow, captain, 7th Coast Artillery, Fort Tilden, New York; Rabbi Samuel Hass, Huntington Park, California; Dr. Clarence Manion, professor of law, University of Notre Dame, Notre Dame Indiana.

Grier M. Orr, district judge, St. Paul, Minnesota; Lieut. Commander Herbert Borchardt, U. S. N., retired, Riverside, California; William P. Maddox, professor of political science, University of Virginia; George William Wright, attorney, Albany, Oregon.

Fire Destroys Home, 11 Forced to Flee

BROWNSVILLE, Pa., May 15.—Eleven members of the family of Andrew Pydo, at Hiller, one mile south of here, were routed from their homes early yesterday by fire, which caused $8,500 damage. A defective gas meter was blamed.

THE WEATHER

Local Forecast.

Fair this afternoon and tonight; Thursday showers and thunderstorms and cooler; much cooler Thursday night.

Hourly Temperatures.

(EASTERN STANDARD TIME.)

12 midnight	69	9 a. m.	68
1 a. m.	68	10 a. m.	70
2 a. m.	64	11 a. m.	69
3 a. m.	65	12 noon	70
4 a. m.	66	1 p. m.	72
5 a. m.	66	2 p. m.	74
6 a. m.	66		
7 a. m.	68		
8 a. m.	67		

Sunrise today .. 5:02 Sunset today .. 7:31

Observations for the 24 hours ended at 8 o'clock this morning:

Time.	Temp.	Hum.	Wind.	Weather.
8 a. m.	67	75	West.	Pt. cdy.

Temperature and Precipitation.

	1928	1927	1926	1925	1924	1923	1922	1921
High..	75	50	65	72	56	85	72	61
Low..	45	44	51	45	44	61	52	47
Mean.	60	47	58	58	50	73	62	54
Precip	.00	.14	.00	.00	.09	.33	.00	.00

Bulletin.

Observations taken by the United States Weather Bureau. The morning temperature readings were taken at 8 o'clock. The lowest temperature is for 12 hours ended at 8 o'clock this morning. Precipitation is for 24 hours ended at 8 o'clock this morning.

Station.	Temp. 8 a.m.	Pre-cip.	Station.	Temp. 8 a.m.	Pre-cip.
Atlanta.	70	.00	Memphis.	72	.00
Atl City.	58	.01	Miami ..	78	.00
Bismarck	28	.08	Montgmy	72	.00
Boise ..	40	.00	Nashville.	72	1.75
Boston .	64	.12	New Or.	74	.06
Buffalo..	48	.48	New York	64	.10
Cnooga..	70	.01	Norfolk .	68	.00
Chicago.	62	.02	Oklahoma	66	.00
Cincinn..	66	1.02	Omaha ..	64	.00
Cleveld..	62	.14	Parsburg	60	.00
Cimbus..	68	.46	Pary Sd.	50	.42
Denver .	42	.00	Pdelphia.	68	.04
Des Mes	64	.00	PITTSBG	66	.10
Detroit .	62	.00	Ptld. Ore	52	.00
Duluth .	40	.06	St Louis.	66	.00
Elkins ..	66	.12	St Paul..	54	.16
Harrisbg	64	.02	S L City.	50	.00
Helena .	28	.02	San Fran	52	.00
Huron ..	34	.08	San Fran	70	.00
Indapolis	64	.16	Seattle ..	48	.00
Jcsnville	74	.00	Spokane..	44	.00
Kan City	66	.00	Tampa ..	76	.00
Little Rk	70	.00	Washgtn.	70	.01
Los Ang	58	.00	Winnipeg.	28	.16
Louisville	68	.52	YstonePk	24	.04
Lynchbg.	68	.00			

Weather Conditions.

A low pressure area in the form of a narrow trough extends from north of the lakes southwestward to New Mexico. It is causing light showers and thunderstorms over the northern plains and the upper Mississippi Valley states, but over the southern portion there was no rain and the skies are clear generally.

High barometer covers the South Atlantic coast and the far Northwest. The Northwest high caused a drop in temperature to below freezing over the Canadian Northwest and the border states. From the Plains states eastward the temperature changes are towards rising.

River Conditions.

Moderately heavy rains over the upper Allegheny River caused a rise of 4.0 feet at Franklin and Parkers Landing. The Ohio River rose 2.5 to 3.0 feet from Beaver to Wheeling, due mostly to heavy rains over the Beaver River. Stage at Franklin is 8.6 feet; Lock No. 7, 12.1; Pittsburgh, 15.0; Dam No. 2, 6.1; Dam No. 6, 14.5; Dam No. 9, 13.3, and Dam No. 12, 10.7. The dams are down. The Ohio will continue to rise slowly. About 17.0-foot stage expected at Pittsburgh early Thursday morning.

Boys Held in Thieft Of Dynamite Caps

BENTLEYVILLE, Pa., May 15.—Five boys ranging in age from 9 to 14 years, were haled before Justice of the Peace. William Millor in Carroll Township charged with stealing dynamite caps from the Crackerjack plant of the Crescent Blasting Company of Pittsburgh.

ARREST OF COMPLAINANT IN LOTTERY CASE ORDERED

Judge James B. Drew yesterday issued an attachment for the arrest of William Fuller, prosecuting witness in an indictment returned in the grand jury probe against John Williams, alias Arthur Williams, alleged head of a clearing house lottery. The trial, set for the third time yesterday, was postponed.

Richard Keller was fined $50 and given six months' parole when he pleaded guilty to operating a gambling house. Arthur C. George, who pleaded guilty on a gambling house charge, will be sentenced later. He said he was not proprietor of the alleged resort. The trial of Steve Dobrich, indicted on gambling house and illegal liquor selling charges, was postponed until next week, due to the absence of several witnesses.

Visiting Judge Miles I. Potter, in Criminal Court this week, will hear arguments Friday for new trials in the cases of Justice of the Peace Arthur F. Reed, of Greentree, and Herman G. Hiser, a private detective, who were tried out of Reed's office. They were convicted several weeks ago of "shaking down" a Greensburg woman. Reed was convicted of conspiracy, extortion and malfeasance in office. Hiser, who was convicted of conspiracy and extortion, is still in jail in default of $10,000 bail.

Einstein Declines Gift of Berlin With Sarcasm

BERLIN, May 15.—(INS.)—In a letter to Mayor Boes, of Berlin, Dr. Albert Einstein, famous exponent of the theory of relativity, sarcastically refused a birthday gift from the municipality.

The city has had considerable difficulty in finding a gift for the scientist. A villa and several lots were proposed, but were found unavailable after investigation.

"Life is too short for the selection of a gift, and too long for me still to accept it," wrote Einstein.

Alliance Warehouse Swept by Flames

ALLIANCE, O., May 15.—Fire of undetermined origin which started in the wall paper warehouse of Charles Shems Sons, yesterday caused damage of $8,000, and menaced other property valued at $100,000.

POPPY DAY AIDS VETERANS

Officers of the Service Bureau of the Veterans of Foreign Wars, Plaza Building, today stressed the work that is being done by the bureau, and for which funds will be raised by sale of poppies on the streets of Pittsburgh May 25. The bureau is a clearing house for the reconstruction problem of war veterans. Part of the money raised from the sale of poppies goes toward the maintenance of the bureau, of which Charles R. Haley is manager.

Although the bureau is maintained by the V. F. W., it performs its services for veterans who are not members of the organization as well as for its own members, and has helped in executing applications for pensions for Civil War widows.

Davidson to Speak To California Alumni

Dr. William M. Davidson, superintendent of city schools, will be the principal speaker at the annual reception and reunion of the alumni of California State Normal School in the Ft. Pitt Hotel at noon Saturday. Other speakers will be Charles E. Dickey, superintendent of Allegheny County schools, and Dr. Robert M. Steele, principal of the normal.

Boy Hurt Seriously As Toy Gun Explodes

NEW CASTLE, Pa., May 15.—W. G. Rees, Jr., young son of Mr. and Mrs. W. G. Rees, of Neshannock Township, is in a serious condition in the New Castle Hospital as a result of injuries suffered when he was burned by the discharge of a blank cartridge in a toy revolver.

Sweet Air Dentist

Teeth Without Plates — NO PLATES REQUIRED

IS YOUR PLATE LOOSE?

ANCHOR DENTURE PLATE NO ROOF

You need not go to the expense of having a new one when the old plate can be relined at a small cost. Made to fit tight. Call in anytime for FREE advice.

"SWEET AIR"
For Painless Extraction
Of teeth only at Dr. Shor's
Sweet Air Registered.

DR. SHOR Sincere Dentist
COR. PENN AND SIXTH ST.
Entrance 146 Sixth Street
Open Daily 9 A. M. to 9 P. M
No Appointments Necessary,
Come in Anytime.

(Advertisement)

Just A Touch Of Ice-Mint. PRESTO!

Corns Wither and Lift Out With Fingers. No Pain.

Corn sufferers, gather round; get right up close and listen. here's good news for you.

The real genuine "Corn Killer" is here at last. No humbug. Ice-Mint, the new discovery made from a Japanese product, is said to surely and quickly end all foot misery. Think of it; only a touch or two of that cooling, soothing Ice-Mint and real foot joy is yours. No pain, not a bit of soreness, either when applying it or afterwards and it doesn't even irritate the surrounding skin.

It just makes a pair of tired, swollen, aching, burning feet glow with cooling comfort.

Hard corns, soft corns or corns between the toes, also toughened callouses just shrivel right up and lift off so easy. It's wonderful.

Every foot sufferer can appreciate a treatment like this, especially women who wear high heel shoes and men who are obliged to stand on their feet all day.

Try it. Just ask in any Drug store for Ice-Mint and learn for yourself what solid comfort really it. There is nothing like it.

THE GREATEST BODY BUILDER
FATHER JOHN'S MEDICINE
ALL PURE FOOD
OVER 73 YEARS OF SUCCESS

Here's a Big Saving on a COMPLETE BEDROOM!

A 5-Piece Group
At a Very Exceptional Price

56.50

An ideal furnishing for the extra "spare" room, or for the young daughter. We have the group arranged just as it will look in your own home.

The Dresser — is in walnut finish, and of a size to give ample drawer space.

The Steel Bed — is a famous make in walnut finish. Rigid, firm construction.

The Cedar Chest — is in the popular walnut finish. Mothproof and dustproof.

The Mattress — is 50 pounds, cotton, biscuit tufted, and covered with art ticking.

Restful Spring — is a 20-year guaranteed, non-rust spring that will give comfortable sleep.

LIBERAL CREDIT

HAHN FURNITURE COMPANY
WHERE FRANKSTOWN AVE and BROAD STREET MEET
EAST LIBERTY

OPEN EVERY EVENING

At Eight or Eighty

... the principle is the same .....

SAFETY *is the big point in laxatives*

At first thought it might seem strange that what's good for grandson at eight is good for grandpa at eighty. But self-preservation is the first law at all ages. And so the first point and the most important point about any laxative is *safety*.

Mother has given Ex-Lax to little Joe because she knows that nothing could be more kindly to the sensitive body of a growing child—and nothing more effective.

And grandmother urges Ex-Lax upon grandfather because experience has taught her that it brings quick response from the system, yet its work is performed safely, without shock or bad after-effects.

● SCIENCE FOUND THIS SAFE RELIEF FOR CONSTIPATION

And so Ex-Lax is America's family laxative. It is a real step of progress—nothing like the harsh, nauseating drugs it is displacing. Its active laxative ingredient is a triumph of chemistry.

This laxative ingredient has the approval of highest medical authority. It is used and prescribed by leading physicians everywhere.

It is not absorbed by the system and is not habit-forming. It is tasteless. Does not disturb digestion nor cause griping. It is one of the safest of all medicinal agents.

It does not embarrass. Its action is dependable and prompt, yet natural.

● A CHOCOLATED LAXATIVE FOR SOUND REASONS

The laxative ingredient of Ex-Lax is thoroughly incorporated with pure, delicious chocolate *in the special Ex-Lax way*.

Unpleasant tastes disturb the stomach and upset digestion. But the delightful flavor of chocolate normally stimulates the digestive system. The chocolate carrier also secures complete release and thorough dilution of the laxative in the mouth and stomach, producing uniform action and fullest effect.

Thus Ex-Lax is chocolated for sound scientific reasons and not merely to make a "candy" laxative.

● EX-LAX IS A FORMULA PROVED BY MILLIONS

Ex-Lax is a formula tried and proved dependable by millions of users. Year after year for more than a generation it has won hundreds of thousands of additional friends. Ex-Lax, *improved through the years*, is the modern laxative.

Experience shows it does not harm the tender bodies of small children—and if it won't hurt a little child it won't hurt father or mother.

Extreme care is used to insure that every box is made exactly according to the scientific formula. Wherever you buy Ex-Lax, each square contains a correct and uniform quantity of laxative.

Druggists recommend Ex-Lax as a tried and dependable product. Sold in three sizes—10c, 25c, and 50c. Use Ex-Lax in time to prevent emergencies. And depend upon it also when the need is urgent. It is good for all the family.

● WRITE FOR FREE SAMPLE

Write for a free trial box to Ex-Lax Mfg. Co., P. O. Box 165, Times Plaza Station, Brooklyn, N. Y. Dept. PST-3

CHOCOLATED *for Effectiveness as well as Taste*

EX-LAX

The Chocolated Laxative

© Ex-Lax 1929

COMEDY FEATURES LEAD TONIGHT'S RADIO BILLS

By DARRELL V. MARTIN, Radio Editor.

NORMAN BROKENSHIRE, star of the "Nit Wit Hour" on Saturday night over the Columbia System, goes in for a little extra comedy tonight on the Kansas Frolickers' program over WJAS at 10:30 o'clock. Brokenshire has forged to the front rapidly as one of radio's most versatile entertainers and is proof positive that announcers are not all book worms and grammarians.

More comedy will be furnished on the La Palina Smoker, WJAS at 9:30, with Mac and Lennie as the attraction. Tonight's Showboat presentation, "Rose of Nevada," also looks good.

Gladys Cook

With an abundance of excellent orchestras now on the air in Pittsburgh, dance lovers are enjoying plenty of jazz and semi-jazz selections. Dave Harmon's Band with Gladys Cook and Revue will be heard in a special program over KQV at midnight.

PITTSBURGH STATIONS

Meters		Kilocycles
217.3	KQV	1380
232.4	WJAS	1290
245.8	WCAE	1220
305.9	KDKA	980

(Eastern Daylight Saving Time)

5:30 P. M.

KDKA—Peter Higgins, tenor.

MOTHER SONGS.

Pittsburgh's own tenor, Peter Higgins, who is stopping off in Pittsburgh to visit his mother this week, has volunteered to sing some mother songs tonight. Among these will be the theme song of the new talking moving picture, "Mother's Boy." Higgins has earned a vogue on the Radio-Keith-Orpheum Circuit, where he is one of the highest-salaried headline attractions, of being the finest interpreter of the sentimental ballads in the Vaudeties. His "Mother Machree," "Mother of Mine," and various other ballads expressing filial love and devotion are always represented in his requested programs. Mr. Higgins is to leave for Detroit shortly after he broadcasts.

5:55 P. M.

WJAS—Baseball scores.
KDKA—Baseball scores.

5:59 P. M.

WCAE—Correct time.
KDKA—Moxie Minute Man.

6:00 P. M.

KQV—Smith-McDowell Orchestra.
WJAS—French lesson.
WCAE—Sports review.
KDKA—Time; Book Man.

6:05 P. M.

KDKA—Studio recital.

"COUNTRY DANCE."

David Cohen, violinist; Ralph Federer, pianist.

Sarabands ..... Senting
Midnight Bells ..... Heuberger-Kreisler
From the Canebrake ..... Gardner
Concert Etude in F Minor ..... Liszt
Country Dance ..... Weber-Elman
Berceuse ..... Jarnefelt
The Guitarre ..... Moszkowski

6:10 P. M.

WCAE—Sherry's dinner music.

6:30 P. M.

WJAS—King Covert Vagabonds.
KDKA—Don Bestor's Orchestra.

6:40 P. M.

KQV—Baseball scores.

6:45 P. M.

WJAS—Baseball scores.

6:48 P. M.

KQV—Strolling Scribbler.
WJAS—Book review.

6:55 P. M.

KDKA—Baseball scores.

7:00 P. M.

KQV—Correct time; weather.
WJAS—Moxie Minute Man.
WCAE—Gospel songs.

"BENEATH THE CROSS."

O Master, Let Me Walk With Thee—Quartet.
Friend of Sinners, by Gluck-Shelley—Soprano and Quartet.
Behold, the Master Passeth By, by Hammond—Baritone solo.
I Waited for the Lord, by Mendelssohn—Duet, Soprano and Contralto.
Hear Me, O Saviour, by Hamblen—Tenor solo.
Beneath the Cross—Quartet.
Wonderful Words of Life—Quartet.

KDKA—Correct time.

7:01 P. M.

WJAS—Fort Pitt announcement.
KDKA—University studio.

"Flowers of the Woods," by Dr. O. E. Jennings.

7:05 P. M.

KQV—Hoffman's Orchestra.
WJAS—Alabaman Orchestra.

7:15 P. M.

KDKA—Studio recital.

Mario Rubini, concert lyric tenor, of Chicago.

M'appari tutt' amor—Tenor aria from "Martha."
Questa o quella—Tenor aria from "Rigoletto."
La donna e mobile—Tenor aria from "Rigoletto."

7:25 P. M.

WCAE—Correct time.

7:30 P. M.

KQV—Beauty talk.
WJAS—Weather report.
WCAE—Quinby Symphony.

GERMAN WALTZ—"CUCKOO."

La Touraine March ..... Shilkret
Minuet ..... Mozart
Gavotte ..... Bach
Country Dance from "Nell Gwynne" ..... German
Polka Bohemian ..... Smetana
Scottische Switzerland ..... Traditional
Mazurka.
Reel.
Cakewalk—"Smoky Mokes."
Make Believe ..... Arr. Shilkret
Chinese.
Norwegian Hailing ..... Grieg Arr.
German Waltz—"Cuckoo."
A Merry MacDoon, Gaelic Foulds Dance
Cuban Danzon (Ay Que Me Venjo).
Samson and Delilah ..... Saint-Saens

7:32 P. M.

WJAS—Oxford Quartet.

7:45 P. M.

KQV—Modern Mummers.
"Surprise!"

7:59 P. M.

WJAS—Correct time.

8:00 P. M.

WJAS—Simmons' Show Boat.

"ROSE OF NEVADA."

It is a story of the early days of Western life and depicts the work of the vigilants in the enforcing and carrying out of the frontier laws. Those who trespassed on the rights of others were taken into custody and given a quick but fair trial by the vigilance committee. If the prisoner was found guilty, sentence was carried out immediately, "The Rope" being commonly used for this means.

WCAE—Mobiloil Concert.

ALL-GERMAN PROGRAM.

Marriage of Figaro ..... Mozart
Orchestra.
Invitation to the Dance ..... Von Weber
Orchestra.
Maria's Cradle Song ..... Reger
Soprano Solo.
Prelude to Third Act of "Lohengrin" ..... Wagner
Orchestra.
Perpetuum Mobile ..... Reis
Orchestra.
The Three Comrades ..... Hermann
Tenor Solo.
The Glow-Worm (Special Arrangement) ..... Lincke
Orchestra.

KDKA—Yeast Foamers.

"DARKIES' JUBILEE."

Excerpts from "Faust" ..... Gounod-Lange
Orchestra.
Mississippi, Here I Am.
Vocal Duet, Harold and Freddie Owen.
Darkies' Jubilee ..... Turner
Orchestra.
My Heart Will Tell Me So ..... Blaufuss
Tenor Solo, Chauncey R. Parsons.
Dream Mother.
Three Violins and Vibraphone.
I Gotta Yaller Dawg ..... Owen
Vocal Duet, Harold and Freddie Owen.
Tiger Rag ..... Shields
Xylophone Solo.
When You and I Were Young, Maggie ..... Butterfield
Tenor Solo, Chauncey R. Parsons.
Let's Do It ..... Porter
Orchestra.

8:30 P. M.

WJAS—Show Boat (continued).
WCAE—Happy Wonder Bakers.

Andy Sannella, saxophone virtuoso; male quartet; orchestra.

KDKA—Sylvania Foresters.

"LOOK FOR THE SILVER LINING."

Meet Me in the Shadows.
Quartet.
Wildcat.
Orchestra.
When You Were Sweet Sixteen.
Quartet.
Look for the Silver Lining, from "Sally."
Ensemble.
Carry Me Back to Old Virginny.
Quartet.
Huckleberry Finn.
Orchestra.
Peggy Brady.
Quartet.
Selections from "You're in Love."
Ensemble.

9:00 P. M.

WJAS—Van Heusen Program.

"TRUTHFUL PARSON BROWN."

Theme.
Sweet Seventeen.
Orchestra.
Truthful Parson Brown.
Quartet.
Wedding of the Painted Doll.
Orchestra.
To Be in Love.
Annette Hanshaw.
Theme.
Blue Hawaii.
Orchestra.
Steppin' On the Ivories.
Quartet.
Thats' Living.
Orchestra.
Can't Help Lovin' That Man.
Annette Hanshaw.
Theme.

WCAE—Ipana Troubadours.

ORIENTAL MEDLEY.

Jericho.
March of the Musketeers.
Pompanola.
Every Moon's a Honeymoon.
It's Nobody's Fault But Your Own (Vocal chorus).
I Used to Love Her in the Moonlight.
Valparaiso.
Barcelona.
Valencia.
When Buddha Smiles.
Allah's Holiday.
Hindustan (Vocal chorus).
I'll Always Be In Love With You.
Blue Hawaii (Vocal chorus).
Where Is the Song of Songs for Me?
Laughing Marionette.
The Wedding of the Painted Doll.
Fashionette.
I've Got a Feeling I'm Falling.
Do Something.
From Sunrise to Sunset (Vocal chorus).
I Get the Blues When It Rains.
Dream Train.
Down Among the Sugar Cane.
Smiles.

KDKA—Flit Soldiers.

Phil Cook, comedian.

9:30 P. M.

KQV—Happy Family.
WJAS—La Palina smoker.

MAC AND LENNIE, COMEDIANS.

You Were Meant for Me—Orchestra.
Since You Came—La Palina and Orchestra.
Mac and Lennie.
Broadway Melody—Orchestra.
Mac and Lennie.
Old Fashioned Girl—La Palina and Orchestra.
Surprise Number—Orchestra.

WCAE—Palmolive hour.

"LUCIA" SEXTET.

I Love You—Ensemble.
Cherie—Soprano and Tenor Duet.
Mean to Me—Orchestra.
Evenin'—Revelers.
Serenade (Pierne)—Soprano Solo.
Mardi Gras, from "Mississippi Suite" (Grofe)—Orchestra.
I Heard You Singing—Tenor Solo.
Our Yesterdays—Revelers.
Every Moon's a Honeymoon—Orchestra, (with voices).
Sextet from "Lucia di Lammermoor" (Donizetti)—Ensemble.
Rosita—Orchestra.
An Old Love Affair—Tenor Solo.
O Lovely Night (Ronald)—Soprano and Contralto Duet.
Ploddin' Along—Revelers.
You Are Free (Kreisler)—Soprano Solo.
Josephita—Orchestra.
Gems from "Chee Chee" (Rodgers)—Ensemble.

KDKA—Neapolitan Nights.

String ensemble; mandolin quartet; Joe Biviano, accordion; Giuseppe di Benedetto, tenor.

10:00 P. M.

WJAS—Kolster Radio hour.

WAGNER'S "LOHENGRIN."

Scenes Pittoresque ..... Massenet
(a) Marche; (b) Air de Ballet.
Finale to Symphony in A Minor ..... Saint-Saens
Rondo from String Quartet No. 6, Mozart (Composed in 1772—Kochel Edition No. 159.)
Marche Mignonne ..... Poldini
Swan Song and Lohengrin's Farewell from "Lohengrin" ..... Wagner

WCAE—Palmolive (continued).
KDKA—ABA Voyagers.

VISIT REAL BOHEMIA.

Old Drinking Song—Male Chorus.
Shakespeare March—Orchestra.
All Ye Warriors of God—Mixed Octet.
Polka Music—Band.
Lord, Have Mercy—Octet and Band.
Slavonic Dance—Band.
Songs My Mother Taught Me—Mixed Octet.
Slavonic Rhapsody—Band.

10:30 P. M.

KQV—Dick Martin's music.
WJAS—Kansas Frolickers.

GALLAGHER-SHEAN COMEDY.

Hallelujah—Orchestra.
All I Want Is Itie Ootsie-oo (comedy song)—G. Underhill Macy and Orchestra.
Honey—Sister Tteam and Orchestra.
Two Old-Fashioned Songs (to be selected)—Quartet.
Gallagher and Sheehan (comedy)—Brokenshire, Macy and Orchestra.
That's What I Call Sweet Music—Orchestra.
(a) Moonlight and Roses; (b) You and I in the Moonlight—Orchestra, with vocal choruses by Quartet.
Specialty (to be selected)—Quartet.
Oh, Gee, There Ain't No Justice—Special Chorus as written by Radio Fans—Ensemble.
Popular Medley—Orchestra.

WCAE—Gold Strand Orchestra.

"THE CLOCK AND YOU."

By My Fireside ..... Gitz-Rice
Fred Vettel.
Butterfly ..... Grieg
Orchestra.
Deep River ..... Burleigh
Veronica Wiggins.
Dance of the Paper Dolls.
Orchestra.
Am I a Passing Fancy?
Fred Vettel.
Arabesque No. 1 ..... Debussy
Piano, with Orchestra.
Duet: The Clock and You.
Vettel and Wiggins.
Alabama Snow.
Orchestra (dance).
Wonderful You.
Fred Vettel.

KDKA—Correct time.

10:31 P. M.

KDKA—Phil Spitalny's music.

11:00 P. M.

KQV—Time; baseball scores.
WJAS—Weather; scores; time.
WCAE—Time; radiogram.
KDKA—Don Bestor's Orchestra.

11:03 P. M.

KQV—Smith-McDowell Orchestra.
WCAE—Harry Shannon's Orchestra.

11:25 P. M.

KDKA—Weather; baseball scores.

11:30 P. M.

KQV—Dave Harmon's Band.
KDKA—Slumber music.

BEETHOVEN NUMBERS.

March of the Priests, from "The Magic Flute" ..... Mozart
Larghetto from Second Symphony ..... Beethoven
Contra Dance in C ..... Beethoven
Menuet in E flat ..... Beethoven

12:00 Midnight

KQV—Mardi Gras night.

Dave Harmon's Orchestra; Grace Sisters; Bebe Falvo; Gladys Cook.

EARLY THURSDAY

6:45 TO 8:00 A. M.

WCAE—Exercises.
7:30 A. M.
WJAS—Early risers.
8:00 A. M.
WCAE—Musical smiles.
8:15 A. M.
WCAE—Morning devotion.
8:30 A. M.
WJAS—Musical feature.
WCAE—Cheerio.
KDKA—Musical headlines.
8:45 A. M.
KDKA—Vocal soloist.
8:50 A. M.
WCAE—Parnassus Trio.
9:00 A. M.
KDKA—"French Fashions."
9:15 A. M.
KDKA—Home forum.
9:30 A. M.
WJAS—Time; "Shopping."
KDKA—"Automobile Accidents and Insurance," Ella Granbart.
9:45 A. M.
KDKA—Weather; markets.
9:50 A. M.
KDKA—Correct time.
10:00 A. M.
WJAS—Columbia recordings.
WCAE—Late recordings.
KDKA—Dr. R. S. Copeland.
10:15 A. M.
WCAE—Cooking school.
10:30 A. M.
WJAS—Panatrope period.
WCAE—Ma's favorites.
10:35 A. M.
KDKA—Beauty topics.
10:55 A. M.
KQV—Daily schedule.
KDKA—Stock exchange.
11:00 A. M.
KQV—Blues chaser.
WJAS—Ida Bailey Allen; "Sunday Speed Dinners."
WCAE—Book chatter.
KDKA—Correct time.
11:15 A. M.
WCAE—Household institute.
11:30 A. M.
WJAS—Marmola Musicians.
KDKA—"Your Crowning Glory."
11:45 A. M.
WJAS—Symphonic period.
WCAE—Columbia recordings.
12:00 M.
KQV—Luncheon concert.
WJAS—St. Patrick's Church.
KDKA—Midday melodies.
12:20 P. M.
WCAE—News bulletin.
12:30 P. M.
KQV—Studio program.
WCAE—Ethel Davis, pianist.
KDKA—Stock exchange.
12:23 P. M.
KDKA—Don Bestor's Orchestra.
12:45 P. M.
KQV—Studio program.
WJAS—Symphonic hour.
12:57 P. M.
KDKA—Time signals.
1:00 P. M.
WJAS—Reading.
WCAE—Weather; "Safety."
KDKA—Weather; markets.
1:15 P. M.
WJAS—Luncheon organ music.
1:20 P. M.
KDKA—Farm flashes; "Poultry."
2:00 P. M.
WJAS—Patterns in Print.
KDKA—Farm and Home hour.
2:45 P. M.
WJAS—Health talk.
3:00 P. M.
KQV—Weather; music.
WJAS—Announcements.
KDKA—Musical playlet, "Tuning In on the Children's Hospital," sponsored by the Good-Will Federation.
3:55 P. M.
KDKA—Baseball scores.

OUTSIDE PITTSBURGH

(Eastern Daylight Saving Time.)

8:00 P. M.

WGY (790-379) Schenectady—G. E. program.
WLW—Foamers (KDKA).
8:30 P. M.
WJR (750-400) Detroit—Orchestra.
WLW—Foresters (KDKA).
WPG (1100-272) Atlantic City—Songs.
WSM (650-461) Nashville—Graig's orch.
9:00 P. M.
WBBM (770-389) Chicago—Music hour.
WLW (700-428) Cincinnati—Musical program.
WRVA (1110-270) Richmond—Church hour.
9:30 P. M.
WBBM (770-389) Chicago—Dance music.
WJR (750-400) Detroit—Symphony.
WLW (700-428) Cincinnati—Artisans.
WLS (870-345) Chicago—Anvil Chorus.
WPG (1100-272) Atlantic City—Serenaders.
10:00 P. M.
WBBM (770-389) Chicago—Concert.
WENR (870-345) Chicago—Minstrel Show.
WLW (700- 428) Cincinnati—Marmon program.
10:30 P. M.
KWKH (850-352) Shreveport—Studio.
WBAL (1060-283) Baltimore—String quartet.
WLW (700-428) Cincinnati—Perfect Circle.
WJR (750-400) Detroit—Meadow's Gang.
10:45 P. M.
WBBM (770-389) Chicago—Lombardo's.
11:00 P. M.
KYW (1020-294) Chicago—Orchestra.
WBAL (1060-283) Baltimore—Marylanders.
WCCO (810-370) St. Paul—Swedish dance.
WCAU (1170-256) Philadelphia—Anniversary program.
WENR (870-345) Chicago—Comedy sketch.
NBC SYSTEM—Vincent Lopez orchestra to KSD.
WGY (790-379) Schenectady—Concert.
WJR (750-400) Detroit—Artists' hour.
WLW (700-428) Cincinnati—Night Club.
WPG (1100-272) Atlantic City—Dance.
WSM (650-461) Nashville—Studio orch.
WSAI (1330-226) Cincinnati—Glad Girls: dance.
WTAM (1020-294) Cleveland—Variety.
11:30 P. M.
WLW (700-428) Cincinnati—Crosley ensemble.
WSAI (1330-226) Cincinnati—Willsey's orchestra.

Thursday 3 P. M.
KDKA
Children's Hospital
of Pittsburgh
Under Auspices of
Good Will Federation

KDKA, 9 P. M.
EVERY WEDNESDAY NIGHT

NORGE
ELECTRIC REFRIGERATOR
Nothing to get out of order
Nothing to require attention

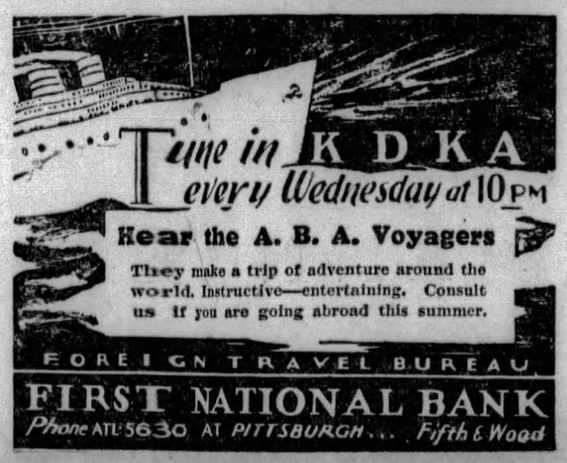

McCreery & Co.
STYLE QUALITY
WOOD STREET AT SIXTH AVENUE ATLANTIC 4600

Looking Toward the End of Schooldays....

McCREERY'S PRESENT

Commencement Frocks

For Every Sweet Girl Graduate,
Outrivaled Only by Her Charm

$15.75 and $25.00

Youth, eager-eyed and smiling, accepts its diploma with a gay nonchalance—typical of its confidence and enthusiasm in the face of life . . . No matter what awaits it—'tis June and rose-time now.

Fashion, likewise carefree, portrays their mood in frocks white as the whitest rose petal. Sports models for the trim little graduate—frilly models for her imaginative sister.

The smartest are of crepe of beautiful quality, which vie in charm with chiffon, light as a butterfly's wing. Many are of georgette—soft, gracious, and adorably feminine. One finds such style details as bows a-flutter at the waist, smart rows of tiny buttons, the winsome princess line, necklines unusual and lovely. Long sleeves worn gracefully to the wrist; sleeveless models a bit pert for the occasion. Sizes 14 to 30.

(McCreery's—Third Floor)

Don't Risk Your Fur Coat to the Moths!

The smart world is placing its furs in our vaults now, and having them made over and remodeled ready for their appearance with Fashion's first favorites for Fall. Our storage, located on the premises, insures protection against moths and dirt and the constant circulating of frigid air brings out their original beauty and lustre. Repairing and remodeling will be done at special prices during the Summer months.

CALL ATLANTIC 4600
(McCreery's—Twelfth Floor)

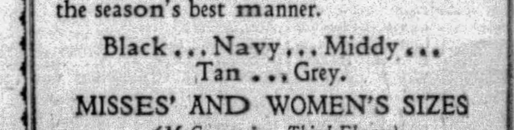

Follow the Sun in New Sports Shoes

$10.

In daytime hours—all roads lead to sports—and shoes that follow the sun must be the essence of style and quality. Made especially for McCreery's—these models in tan and white, and smart black and white combinations. Also natural, elk and beige.

We also sponsor Mallinson's Printed Crepes in beige, blue and green, with medium heel.

(McCreery's—Fifth Floor)

A Re-Grouping of 187
McCreery Style-Right
SPRING COATS

$39.

$59.50 and $69.50 Values

Cloth and silk coats regrouped for clearance. Tailored or dress models, furred or unfurred. Flat furs manipulated in the season's best manner.

Black . . . Navy . . . Middy . . .
Tan . . . Grey.

MISSES' AND WOMEN'S SIZES
(McCreery's—Third Floor)

The Moths Are Coming

Protect Your Winter Apparel Within a Moth-Proof Garment Bag

1500 "Stor-a-Way"
Cedarized Paper Garment Bags
3 for $1.00

A really practical bag, ideal for storing one's apparel. Cedarized; moth and dustproof. Attractively lined in white. Holds three garments. 57 inches long.

Pine Tar Sheets

These furnish splendid protection for one's furs, carpets, draperies, and so on. Made of excellent quality pine tar sheeting. 40x48 inches. 125 sheets in roll.....Roll 50c

Glazed Chintz Garment Bags
$2.95

These bags in bright colorings and flowered designs, are made with 36-inch hookless fastener, and are capable of holding eight garments. 54-inch length.

Sateen Garment Bags
$2.25

Made of fine quality sateen in attractive patterns. 36-inch hookless fastener, and capacity for eight garments. 54 inches long.

Hat Bag to match, 55c

Art Ticking Garment Bags, $1.85

These are made of heavy art ticking in fancy designs. 36-inch hookless fastener, holds eight garments nicely. 54 inches long.

(McCreery's—Street Floor)

From Belgium Comes . . .

New Moderne Summer Rugs

Smart Rugs for Smart Summer Homes

Fashions in Summer rugs change the same as apparel-ing and these Belgian rugs are quite the smartest we have seen, at these prices. Modernistic designs in all colors including vivid reds, greens, yellows and blues.

4x7 ft.	6x9 ft.	6x12 ft.
$8.50	$17.50	$22.50

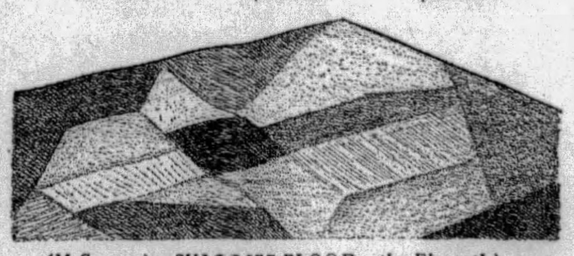

(McCreery's—SUMMER FLOOR—the Eleventh)

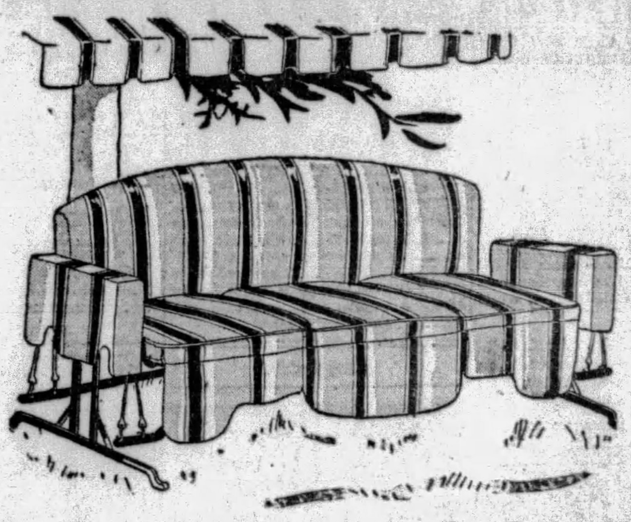

The Low Cost of Gliding

Glider with strong frame, finished in light green. (Sketched above.) With three separate cushions and deep valance. Covered in brown, gold, and red striped duck of good quality. Ball-bearing action.

$37.50

It's such a languid, luxurious, lazy sort of motion that it seems to belong only to the realm of plutocrats, but at these unusual prices, gliding becomes the cheapest form of transportation.

Chain hung glider that has well upholstered back and cushion. Green or tan duck coverings. A remarkable value.

$19.45

Glider with sturdy metal frame and beautifully made cushions. The duck covering is in jade and black with tangerine piping.

$67.50

"Love Seat"

(Sketched right.) Covered with combination green and black duck, beautifully stenciled designs. Two spring cushions and deep valance. A special value.

$54.

(McCreery's—SUMMER FLOOR—the Eleventh)

Tales and Pictures From Movieland Combined With Amusement Notes

IAN KEITH AND HIS RIO GRANDE ACCENT IN PICTURE THAT ONCE SERVED HIS WIFE

By DOROTHY HERZOG.

(Copyright 1929, By Premier Syndicate.)

HOLLYWOOD, May 15.

DOROTHY MACKAILL, the gal who is quite sure the word vacation is a rumor, declares that when "The Great Divide" is celluloided she'll board a ship smokin' to Honolulu. Dorothy's picture-rest averages a week between flicks. Of course, it could be worse. She trailed to the lot 'tother day with a jaw that resented one of its dental friends losing a nerve. It swelled indignantly. Nevertheless, Dorothy played love scenes with Ian Keith, the bold romantic bandit of the piece who speaks with a Rio Grande accent.

Dorothy Mackaill.

Curious about this Keith, He's married to Ethel Clayton, formerly a silver sheet luminary, more recently interested in stage and voodvil and now enthusiastic over a cosmetic project. One of Miss Clayton's earliest successes was a two-reel version of "The Great Divide," wherein House Peter bad-maned into the hero. Now Miss Clayton's hubby enacts the House Peter role in the current revival.

Ethel Clayton

I got an idea into my bean that this was an amusing angle, and mentioned it to Keith.

"Yes," he nodded, "but do you know, I have never seen Ethel in a motion picture?"

Well, that's his loss.

Robert Edeson In Stage Play

MORAN AND MACK, the Two Black Crows, were waiting to see the "rushes" of their initial sinetalky, "Backstage Blues." During the wait they commented on a friend whom they had met the night before.

Moran: Nobody can figure out how he gets along. He eats and lives swell, but he don't seem to work a lick.

Mack: Humph, I didn't know he was that talented.

It seems when the city wants something it gets it. The city decided it high time a street was dug through a certain section of Hollywood. Blocking the plans was a bungalow that belonged to Robert Edeson, W. K., screen and stage emoter. Edes on and his wife live in a large house up the road a piece, but once in a while they would rent the larger place and move into the bungalow. The city, however, decided the bungalow would have to be removed. A price was offered to Edeson. He, in turn, had the property looked over and made a counter-price to the city. There was no brow-beating on the part of the city. Bob got his price, which was fair, and the bungalow makes way for a street shortly. Mr. Edeson, by the by, is playing in Los Angeles these days in a play called "The World We Live In."

Robert Edeson

SCREENALITIES: JACK GILBERT will soon move into his new bungalow dressing room on the M. G. M. lot. Up to now MARION DAVIES and CECIL DE MILLE have been the only bungalowers. Jack's present dressing room suite will be inherited by RAMON NOVARRO when that worthy returns from his European jaunt.... IVAN LEBEDEFF "rushing" VIVIAN DUNCAN, the blonde half of the Duncan Sisters team.... DIRECTOR E. H. GRIFFITH was preparing to shoot a scene for "Paris Bound." ANN HARDING and LES FENTON were getting set for the camera. "Go ahead," Les turned to Miss Harding, "put some 'it' into this action. Someone has to." Miss Harding fanned herself languidly: "That isn't in my contract!"... GEORGE FAWCETT'S daughter chauff-ing for him... RENEE ADOREE spending as much time as she can at the beach these days... The sunburn yearn is back with us.... Appropos of nothing, MRS. BASIL RATHBURN has red hair... LON CHANEY is about again after a week's argument with the flu.... And—that's all.

Renee Adoree

Harris Chain Has New Manager; Air Tie-Up

The Harris Amusement Company today announced the selection of Samuel DeFazio as manager of the new Mt. Oliver-Harris Theater. The playhouse will have its formal opening next Monday night. Mr. DeFazio, one of the best known of the younger theatrical managers in the Pittsburgh district, began his theatrical career 18 years ago as an usher in the Olympic Theater. Since that time he has served as manager at a number of theaters, including the Camerphone, Blackstone, Ritz and Schenley.

The Harris Amusement Company also has announced that it has made a tie-up with WJAS for the broadcasting of a half-hour program every Thursday evening from 11 until 11:30 o'clock. This will be known as the Harris Hylite Hour and will consist of Radio-Keith-Orpheum vaudeville talent from the stages of the Harris and Sheridan Square theaters.

Mystery, Thrills In New Stock Program

Excitement and thrills will be presented by the George Sharp players in "The Skull" in the Pitt next week. "The Skull" has proven to be one of the unusual plays of its type. It combines many things that go to make mystery entertainment.

Will Rogers, substituting for Fred Stone, and Dorothy Stone, will play a one-week engagement in the Nixon, beginning Monday night, May 27, in the musical extravaganza, "Three Cheers," assisted by Andrew Tombes and the original New York company intact. Seats go on sale next Monday, May 20, in the Nixon box office.

Proctor Theaters Bought by R. K. O.

NEW YORK, May 15.—(AP.)—Purchase of the F. F. Proctor chain of 11 theaters by the Radio-Keith-Orpheum Corporation was announced last night by Hiram S. Brown, president of R. H. O. the new owners will take possession August 1. The purchase price was not announced.

The Proctor chain includes four theaters in New York City and one each in Newark, N. J., Schenectady, Yonkers, New Rochelle, Mount Vernon, Troy and Albany.

Mr. Proctor, known as the dean of vaudeville managers, will retire from active business.

3 Drown as Auto Plunges Into Lake

OSWEGO, N. Y., May 15.—(AP.)—Three men are known to have been drowned and it is feared a fourth life was lost when an automobile in which they were riding plunged into Lake Ontario after leaving the road on a curve half a mile west of Oswego Normal School yesterday.

Victims of the accident, whose bodies have been recovered, were William D. Lynch, 29, linotype operator of the Oswego Palladium-Times and former employe of Syracuse and Watertown newspapers; Michael J. Burke, son of Capt. and Mrs. William Burke, of Oswego, and J. Leo Scullin, of 11½ Lyon street, Auburn.

ALIBI CLUB MAKES DEBUT IN HOLLYWOOD

Lupe Velez, Mexican madcap star, tries to check up on her reported fiance, Gary Cooper, but the elongated star has joined Hollywood's new Alibi Club and he's standing on his constitutional rights.

All the great and near-great gentlemen of the films are members of the club, including (standing left to right) Roland West, Gilbert Roland, Rod LaRocque, Ben Lyon and (sitting) R. Chester Morris, William Collier, Jr., and Gary Cooper.

Like Miss Velez, Vilma Banky is learning the meaning of the Alibi Club for her husband, Rod LaRocque, is one of the charter members of the organization.

Col. Reynolds Named Penitentiary Trustee

HARRISBURG, May 15.—(AP.)—Gov. Fisher yesterday appointed Col. W. F. Reynolds, of Bellefonte, as a member of the board of trustees of the Western State Penitentiary.

Half Damages or New Trial Is Court Order

Judge Frank P. Patterson handed down an opinion in Common Pleas Court granting a new trial in the case of William H. Dunn, Jr., against the Pennsylvania Railroad Company unless Dunn accepts $7,500 as damages for personal injuries in lieu of the $15,000 awarded him by a jury March 9. Dunn was a brakeman on the road and was injured March 27, 1927, in the caboose of a freight train wrecked near Blairsville when an engine rod broke.

NORGE
The Electric Refrigerator with the Rotary Compressor

FILMLAND.

Los Angeles loved Charlie—Detroit and Philadelphia were wild about him—now it's Pittsburgh's turn!

he's Clicking!

Crowds are raving about him! He's pep and fun personified. A human dynamo!

Charlie MELSON
AS GUEST STAGE CONDUCTOR

Charlie's here for only a limited engagement, but what a treat he's giving Pittsburgh for a few short weeks!

See him in this week's show "Manhattan"—he's a wow!

BUT—that's not the half of it! See him again in "Rhythm Revels" starting Monday. What rhythm! What syncopation!

WHAT A BOY!

Stanley
SEVENTH & LIBERTY

FILMLAND.

LOEW'S ALDINE THEATRE
A Southern Symphony
NOW
HEARTS IN DIXIE
with
STEPIN FETCHIT
The Best Comedy Find in 10 Years!
AND 400 ENTERTAINERS
From the Levees and Cotton Fields
NEXT ATTRACTION
MARY PICKFORD in COQUETTE

LOEW'S UNITED ARTISTS
PENN
NEXT WEEK
His Inaugural Show!
Wesley EDDY
"The Ambassador of Joy"
direct from 75 consecutive weeks at Washington, D. C.
Don't Miss Him
"Say It With Music"
ON SCREEN
Vivid—Daring!
Alibi
UNITED ARTISTS PICTURE
100% TALKING MUSICAL MELODRAMA
with a cast of exceptional ability, including
Chester Morris, Eleanor Griffith, Pat O'Malley, Regis Toomey and others of note
NOW
NORMA SHEARER
IN HER FIRST 100% TALKING PICTURE!
"The Trial of MARY DUGAN"
On The Stage
"PEARLS OF BAGDAD"
LEIBERT BREESKIN

Stanley-Davis-Clark Theatres
NOW UNDER THE MANAGEMENT OF WARNER BROS.

Stanley
SEVENTH & LIBERTY
A night club production, with
CHARLIE MELSON
As Guest Stage Conductor—
"MANHATTAN"
Featuring
DRENA BEACH
THE CARR FAMILY
BERT ALBERT & CO.
MILTON DOUGLASS
ROSS & EDWARDS
GRACE BARRY
On The Talking Screen
RICHARD DIX
Telling the World—
"Nothing But The Truth"
An ALL-TALKING Paramount Picture with
HELEN KANE
Victor Record Sweetie
DAVID BROUDY'S
Orchestral Production
"PLANTATION DAYS"
Interpolating
STEPHEN FOSTER TUNES
BERNIE ARMSTRONG'S
Organ Solo
COME EARLY! 25c to 1 P. M.

ENRIGHT
PENN AVE. & BEATTY ST.
The star of "The Barker" and "His Captive Woman"—
MILTON SILLS
In a 1st National Vitaphone Picture
"LOVE and the DEVIL"
His Greatest Romantic Hit!
ON THE STAGE
DICK POWELL'S
"FUN FROLIC"
An entertainment carnival, with
CAITES BROTHERS
Knockout Dancers
LETT SISTERS and LOUISE
Harmonizing Beauties
GAUDSMITH BROTHERS
Novel Funsters
MARTHA PATTI
East Liberty's Songbird
Balcony Seats 40c at Night

GRAND
FIFTH AVE. DOWNTOWN
Hurry! Hurry! Only 3 More Days to See—
The Cream of ZIEGFELD'S Broadway Success in
"SHOW BOAT"
With a great dramatic cast, including
Laura La Plante Joseph Schildkraut
Ask your friends—they'll tell you "Show Boat" is a picture you simply MUST see!
A Universal Movietone Triumph!
50c to 6 P. M. COME EARLY!

GARDEN NORTH SIDE "THE LETTER" | TRIANGLE EAST LIBERTY NANCY CARROLL "ABIE'S IRISH ROSE"
CAMERAPHONE EAST LIBERTY All Talk—Thrilling Sound & Dialogue! Pulitzer Prize Story "THE BRIDGE OF SAN LUIS REY"
KENYON N. S. Conrad Nagel Lois Wilson in 'KID GLOVES' With TALKING | Short Talking Events
ROXIAN An Imperial Chain Theatre McKees Rocks | Wed. Thur. | PHYLLIS HAVER "THE OFFICE SCANDAL" TALKING & SOUND
BRUSHTON THEATRE "THE REDEEMING SIN" Sound effects, and "Blue Skies," a silent version.

AMUSEMENTS.

Shubert Pitt Mat. Tomorrow 25c-50c
GEORGE SHARP PLAYERS
in
"THE GREAT NECKER"
Bright, Snappy Comedy
NEXT WEEK
"THE SKULL"

HEINZ PLANT
OPEN TO THE PUBLIC
9 to 4 DAILY EXCEPT SATURDAYS
Ask your Conductor how to reach it
60,000 VISITORS LAST YEAR
SEE PITTSBURGH FIRST

ACADEMY— Mutual Burlesque 2:15 and 8:30
"FRIVOLITIES"
with "TANGARA" and "BIMBO" DAVIS

FILMLAND.

GRAND 5th AVE.-DOWNTOWN
THE SUPREME ACHIEVEMENT!
Colorful, enchanting—produced with boundless magnificence! A Vitaphone Super-Production.
Warner Brothers' Spectacular
SINGING
Success From the Stage Triumph—
The DESERT SONG
With
JOHN BOLES,
CARLOTTA KING, LOUISE FAZENDA,
MYRNA LOY, JOHNNY ARTHUR
and 132 Voices—109 Musicians, and a Grand Ensemble of 116 Exotic Dancers!
STARTS SATURDAY!
Vitaphone

FOR BEST AND QUICKEST RESULTS—ADVERTISE IN THE SUN-TELEGRAPH

Tender
SPRING CHICKEN
Maryland

This Week on the
PENNSYLVANIA DINERS

"Maryland—my Maryland!..."

A sizzling but noble monument—this—to a sovereign state!... A tasty, young chicken, salted and peppered, rolled in flour, breaded, done to a golden brown in butter—until it's as melting-sweet and tender as a sentimental song.

And served in royal style—a half-chicken to a person—with rich cream sauce, a tasty corn fritter, a slice of crisp bacon, a potato croquette.

Nothing but the best goes into Pennsylvania dishes. Every item on the menu is carefully selected and expertly prepared. And this Spring Chicken Maryland is a real chef d'oeuvre. Try it this week on Pennsylvania dining cars. You'll find it fits the mood of Spring—of your own Spring mood—as you sit at ease in the bright and airy diner.

L. F. Entrikin and S. L. Shank, Div. Pass. Agts., Room 844 Oliver Bldg., Pittsburgh, Pa.

ATTRACTIVE DAY SERVICE

Leaves Pittsburgh (Penna. Station)	9:25 A.M.
Arrives Baltimore	5:38 P.M.
Arrives Washington	6:40 P.M.
Leaves Pittsburgh (Penna. Station)	1:00 P.M.
Arrives Baltimore	9:18 P.M.
Arrives Washington	10:16 P.M.
Leaves Pittsburgh (Penna. Station)	9:00 A.M.
Arrives Columbus	2:14 P.M.
Arrives Cincinnati	5:35 P.M.
Leaves Pittsburgh (Penna. Station)	9:30 A.M.
Arrives Chicago	7:35 P.M.

STANDARD TIME

Ask about our personally conducted all-expense tours throughout the historic East.

For information and reservations, telephone Grant 6000.

PENNSYLVANIA RAILROAD

Carries more passengers, hauls more freight than any other railroad in America

BULLET BRINGS SWIMMER TO SHORE

Breaking away from Patrolman Norbert Graney after he had been arrested, it is alleged, for stealing gasoline from automobiles parked on the Monongahela wharf, Albert Holley, 28, Negro, of 2130 Wylie avenue, plunged into the Monongahela River, swam 50 feet, changed his mind at the crack of the officer's pistol and swam back to shore.

Graney with a firm grip hustled the prisoner to the Central Police Station.

Cleo Coles, 30, also a Negro, of Whiteside road, arrested for the same offense earlier in the day, implicated Holley, police said.

Textile Strikers' Aid Drive Started

An appeal for funds to aid striking textile workers in the South and destitute Pennsylvania miners was made today by officials of the Workers' International Relief, which has established headquarters at 419 Federal street. F. Plotkin, secretary of the organization here, announced that a conference would be held Friday, May 24, in the McGeagh building to form a program for work in the Pittsburgh district.

Bandits Kill Guard In $4,800 Holdup

DULUTH, Minn., May 15.—(AP.)—Bruce Palmer, 50, railroad policeman, was shot and killed yesterday when he resisted two bandits who robbed two messengers of a payroll of the Duluth, Missabe and Northern Railroad at Proctor, a suburb of Duluth. The amount in the payroll was $4,800. The two messengers were taking the money from the railroad to the First National Bank.

TWO MAYORS MEET

Photo by Pittsburgh Sun-Telegraph

MAYOR KLINE — MAYOR I. L. PLESSER

Mayor Kline welcoming Mayor Plesser, of Montefiore, Jaffa County, Palestine. He was presented to Mayor Kline by Louis Borkon, publisher of the Jewish Indicator.

League of Boroughs To Meet Tomorrow

The League of Boroughs and Townships of Allegheny County will hold its annual meeting tomorrow in the Fort Pitt hotel. Election of officers at the business session in the afternoon and a banquet in the evening will be featuresd. Joseph T. Miller, chairman of the Metropolitan District Commission, is president of the league; S. A. Taylor, of Wilkinsburg, executive chairman; George Munro, of Wilmerding, treasurer; and Miss Mary C. Burns, secretary. The league is composed of 65 boroughs and 53 townships in Allegheny county.

Chinese Indicted On Opium Charge

Yee Song, a Chinese laundryman, of 2026 Fifth avenue, was indicted by the Federal grand jury for alleged violation of the Harrison narcotic act. He is charged with having had 200 grains of smoking opium in his possession on April 8.

Married 50 Years, Couple Celebrates

BROWNSVILLE, Pa., May 15.—John Christopher Johns and his wife, of Messmore, celebrated their golden wedding anniversary with their nine children, 22 grandchildren and two great-grandchildren taking part in the festivities.

MAYOR OF 3-YEAR-OLD CITY IN PALESTINE VISITS HERE

Mayor Charles H. Kline yesterday welcomed a distinguished guest to Pittsburgh, I. L. Plesser, mayor of Montefiore in Jaffa county, Palestine. Montefiore, Mayor Kline learned, was one of the youngest municipalities in the world, having been formed only three years ago. Mayor Plesser was presented by Louis Borkon, publisher of the Jewish Indicator. I. Rubin, importer from Palestine, also was presented to Mayor Kilne.

Mayor Plesser, in addition to being the chief executive of Montefiore, is president of council. He receives a salary of about $900 a year.

The visitors from Palestine were in Pittsburgh for the Mizrachi Convention. The visiting mayor cannot speak English and he extended his greetings to Mayor Kline in Hebrew. Montefiore has two schools, a synagogue, a leather factory, knitting mills and a soft drink industry. It is surrounded by orange groves. Water is obtained from a public well. A physician and a nurse constitute the health department and the police force is composed of two officers.

The land for the city of Montefiore was purchased 80 years ago by Sir Moses Montefiore and presented to the people.

ZIONISTS CLOSE CONVENTION

Rabbi Meyer Berlin, of Palestine, was elected honorary president at the closing session yesterday of the convention of the Mizrachi Zion organization in Aadth Jeshuren Synagogue, Margaretta street, East End. Others elected were:

President, Gedalia Bublick; vice presidents, Rabbi E. Inselbuch and Rabbi Wolf Gold; treasurer, Abraham Cohen.

Speakers at the day's sessions were Rabbi Gold, Harry Karp, president of the junior Mizrachi; Max Hagler, Isidore Epstein, Rabbi M. Shapiro, Rabbi M. Porath and Rabbi W. Maddelbaum.

Beats Wife for Visiting 'Hex' Doctor

YORK, Pa., May 15.—(AP.)—Mr. and Mrs. Jerome Siders, who have had many differences since their marriage, aired their marital troubles yesterday before Judge H. C. Niles. Siders was arrested by police when he attacked his wife on West Market street. He told the court that he objected to his wife's visits to a pow-wow doctor, particularly to her disrobing before the man.

Siders was before the court on the wife's application for support. The court made no order. He warned Siders to keep away from the woman and her to keep away from him.

When Judge Niles asked Siders how he happened to marry this woman he replied: "That's just what I'd like to know." He said that they had parted 21 times.

Face and Feature Experts

FACE LIFTING TAKES 20 YEARS OFF

OUR MIRACLE SKIN PEELING after thirty minutes treatment removes all lines, crow's feet, wrinkles, DEFECTIVE NOSES CORRECTED.

INSTITUTE OF FACIAL REJUVENATION

403-4 Plaza Bldg. Atlantic 8277

Registered Physicians in Attendance 34 Years' Practice in Pittsburgh

REORGANIZATION SALE

The story in a nut-shell . . . we've got to raise cash to arrange for the reorganization of this business on a bigger and better basis . . . hence the drastic reductions.

Choice of the House

SUITS

Topcoats

TUXEDOS

1/2 OFF

$35 Garments, $17.50 | $50 Garments, $25.00
$40 Garments, $20.00 | $60 Garments, $30.00

Nothing reserved . . . pick and choose from entire clothing stock at exactly HALF PRICE! The variety is still large . . . all are fresh, fashionable garments . . . fine imported and domestic weaves . . . sizes to fit men of all proportions, but don't delay coming.

Golf Suits

Coat, Vest, Knickers and Long Trousers; cheviots, homespuns, tweeds — regular $60 garments—now half price..... $30

Topcoat Special!

Over 100 garments . . . new spring fabrics . . . tans, grays, browns, fancy mixtures . . . regular $35 and $40 values— now..... $17.50

White Broadcloth Shirts
Collar-attached and neckband styles. Reg. $2.50... $1.35 (3 for $4.00)
Regularly $3.50, now..... $2.35 (3 for $6.75)

"Arrow Brand" Fancy Shirts
Percales, Madras, Reps and Broadcloth . . . collar-attached and two-collars-to-match styles . . . regularly sold up to $3, now, $1.35 (3 for $4)

Pajamas
Fancy Hose
Knickers
Belts
20% OFF

Genuine B. V. D. Athletic Union Suits
$1.15 (3 for $3.25)

Neckwear
Sold regularly up to $2.50—now..... 95c (3 for $2.75)
Sold regularly up to $4.00—now..... $1.65 (3 for $4.75)

George M. Wilson
The Men's Store of Pittsburgh
Smithfield Street and Seventh Ave.

At 3 more Universities

Old Golds are voted the best

Students at Virginia, Johns Hopkins, and Ohio State compare the four leading cigarettes with brand names concealed

VIRGINIA "CAVALIERS" DECIDE!.. the college newspaper at University of Virginia distributed the 4 cigarettes—"masked" and numbered—to 171 students. "Don't guess the brand names," they said. "Just *compare the taste*, and tell us which is best." Old Gold led in first choices by 28%.

IT WAS "ALL-COMERS" DAY AT OHIO STATE! . . . and 231 students from every class and fraternity were given the test by representatives of the college paper and the Student Senate. At the close of the day the ballot sheets proved that Old Gold is the cigarette Ohio men *really* prefer. "O.Gs." led every other brand by more than 14%.

The four leading cigarettes, "masked" to conceal their brand names.

"HOPKINS" MEN ARE KEEN JUDGES! . . . and the famous old Baltimore campus with its scientific traditions welcomed this fair-minded test of cigarette quality. Uninfluenced by brand names, habit or prejudice, 141 Johns Hopkins men made the test under the direction of their college paper. And "O.Gs." won again! . . . 71% ahead of their nearest rival.

ON YOUR RADIO . . . OLD GOLD-PAUL WHITEMAN HOUR

. . . Paul Whiteman, King of Jazz, with his complete orchestra, broadcasts the OLD GOLD hour every Tuesday, from 9 to 10 P.M., Eastern Daylight Saving Time, over the entire coast-to-coast network of the Columbia Broadcasting system.

© P. Lorillard Co., Est. 1760

Smoother and *Better* . . . "not a cough in a carload"

A clear skin is irresistible

. . . in fact, popularity depends upon it

THAT priceless treasure—a clear, flawless, lovely skin—charms, with admiration, the hearts of men.

First impressions cannot be good without a clear skin—first impressions are quickly made and are not soon forgotten. Old friends may excuse pimples and secretly sympathize but new acquaintances may not be so charitable. Skin blemishes are not inviting. Neither, can they be covered up. They embarrass. Hold people back. Steal away joy and happiness.

A lovely—clear skin—is within the reach of all. To those who have lost it, hope is offered. You, too, may have a beautiful skin, rose-petal in texture, pretty as a picture and without a single pimple.

Many thousands have regained their strength and charm by taking S.S.S. It is Nature's own blood tonic for raising the body's power of resistance to disease, improving the appetite, building firm flesh, and clearing the skin. S.S.S. promotes constructive metabolism (healthy body building). It increases the number of red-blood cells.

The way to the skin is through the blood. Strong, healthy blood nourishes the body and fights against infection and disease.

All good drug stores sell S.S.S. in two sizes. Ask for the larger size. It is more economical.

S.S.S. is made from fresh vegetable drugs and has a successful record of over 100 years back of it.

Copyright 1929 S.S.S. Co.

S.S.S.

The World's Best Blood Medicine

ADVERTISE YOUR WANTS IN THE SUN-TELE.

PATRICIA PITT'S SPRIGHTLY COMMENT ON PITTSBURGH'S SOCIETY HAPPENINGS

Frances Gittings Forsyth To Make Her Bow at Christmas Dance

THE nearer June is, the more interested we're all becoming in those charming young buds, the debutantes of next year. A small group of them will make their curtsey to the social world in June, and of course all the girls who'll come out next season will be seen at the social affairs of the "little season." And what a lovely background the beautiful estates on Sewickley Heights will make for June bows!

One of the girls who'll attend June debutante affairs, but who will not come out until fall, is Frances Gitting Forsyth, daughter of the James Magees, of Forbes street.

Frances will be formally presented to society at a tea dance Christmas afternoon in the Pittsburgh Golf Club, to be given by her father and mother.

After studying and traveling in Europe all winter, Frances is again back in Pittsburgh.

* * *

SPEAKING of the debutantes, I am sure that they and their friends will be glad to know that the Federation of Girls' School Societies has decided to hold another ball next winter. This decision was reached yesterday at the Federation's annual luncheon and business meeting, held in the University Club, and was carried by a unanimous vote. The ball probably will be held, as usual, in December, and all of the proceeds will be used to help pay off the mortgage on the Harmarville Home for Convalescent Women and Children.

The federation elected its new officers yesterday, too. Mrs. George S. Ebbert was elected president to succeed Mrs. Ambrose Nevin Diehl, and the vice presidents are Mrs. Diehl, Mrs. J. Sidney Hammond and Marjorie Kimball.

The other officers chosen are: Recording secretary, Mrs. William J. Powell, the former Geraldine West; corresponding secretary, Mrs. Sarah Childs; treasurer, Mrs. William A. Duckham; assistant treasurer, Mrs. George K. Stevenson, Jr.; chairmen of the house committee, Mrs. James I. Marsh and Mrs. H. Hughart Laughlin; chairman of the garden committee, Mrs. W. Yorke Cocken, and medical director, Miss Lillian Dermitt.

Plans are being made for an anniversary garden party to be held June 11 at the Harmarville Home. At that time the new building, which is already in use, will be open for inspection.

* * *

MANY Pittsburgh folks will be interested, I'm sure, in hearing about the distinctive wedding of Mary Frost, daughter of Mrs. Sterling Frost, of St. Louis, and James B. Mabon, Jr., son of the James Brown Mabons, of New York, which took place Monday at noon in the old Church of St. Germain des Pres, Paris.

There was a suggestion of the coloring of the French Renaissance in the wedding scene. The ceremony, which took place in the sacristy, with only members of the two families and intimate friends present, was followed by a mass of thanksgiving, said at the high altar. And the music for the wedding mass was sung by the choir, a capella, and belonged to the Renaissance period.

The bride appeared in a long princess dress of tulle and applique lace, an heirloom in her family. Attending the bride were her two sisters, Rosamund and Evelyn Frost.

Harvey Childs III, of Northumberland street, was his brother-in-law's best man. And, of course, Mrs. Childs, formerly Laura Mabon, was at the ceremony.

Herbert Howland and Baron d'Este were witnesses for the bride, and Jose Machado and Count Guicciardi were witnesses for the bridegroom.

After the ceremony the bride's mother gave a reception, followed by a breakfast for the wedding party, in the salon of the American Women's Club.

* * *

AND I have news of another wedding for you today. This one will take place here in Pittsburgh. Elizabeth Wainwright Voight, daughter of the Louis Lee Voights, of Hampton street, has named June 12 as the date for her marriage to Franklin Tirrell Birdsall, son of Ernest Wood Birdsall, of New York. The ceremony will take place that afternoon at 5:30 o'clock in the Longue Vue Club.

* * *

NANCY HUME JAMES, daughter of the Frederick C. Bairds, of Fifth avenue, has just returned from the Warrenton gold cup race and the Preakness.

* * *

STILL another event is planned in the interest of the Pennsylvania College for Women. Mrs. William Watson Smith, of Wilkins avenue, will entertain a group of her friends at a luncheon in her home on Tuesday, May 21, in the interest of the college building fund. Miss Cora Helen Coolidge, president of the college, will describe the work and growth of the institution.

* * *

AMONG the local folks in New York just now are Mrs. Benjamin R. B. Townsend, of Sewickley Heights, and Miss Edna W. Sutton, of Fifth avenue. They are spending a few days at the Plaza.

* * *

AWAY from home, too, is Mrs. Chester Marsh Van Kleeck, of East drive, Sewickley. Mrs. Van Kleeck sailed Monday for Rome to join her daughter, Rosamond Thomas Fitch, who is studying at Miss Rifer's School in Italy. Rosamond, you know, is scheduled to make her debut on Thanksgiving afternoon at a tea dance which her mother will give in the Allegheny Country Club.

* * *

MISS MABEL MINTER UPTON, daughter of Mr. and Mrs. Peter Linn, of Kennedy avenue, and Harold Gowan Roberts, son of Mr. and Mrs. Hugh Thomas Roberts, of Des Moines, Ia., will be married Friday morning at 11:30 o'clock in the bride's home by the Rev. George Grant. Miss Ethel Ashton, of Duquesne, will be maid of honor and Clarence Smith, of Duquesne, is to be best man.

* * *

THE tenth annual dance sponsored by the college of science of Duquesne University will be held tonight in Webster Hall. Cabaret acts will be featured during the evening.

* * *

A CARD party will be given Tuesday night in the Sacred Heart Guild Hall, Center avenue, for the benefit of the Sacred Heart Convent. Bridge, "500," euchre and bingo will be played.

* * *

THE engagement of Miss Jean Elinor York to Ralph E. Weber, son of Mr. and Mrs. Louis L. Weber, of Zanesville, O., has been announced by her parents, Mr. and Mrs. Jacob T. York, of Washington avenue, Carnegie.

Elected School Societies' Officers

MRS. GEORGE S. EBBERT — MRS. AMBROSE N. DIEHL

Photo by Pittsburgh Sun-Telegraph.

MRS. WILLIAM J. POWELL — MARJORIE KIMBALL

Officers elected by the Federation of Girls' School Societies at the annual luncheon yesterday in University Club. Mrs. Ebbert is president; Mrs. Diehl, retiring president, first vice president; Miss Kimball, third vice president; Mrs. Powell, recording secretary.

MRS. HERMAN CONRAD HESS, of Perrysville avenue, announces the marriage of her daughter, Miss Margaret Hess, to Lloyd L. Henry, son of the late Mr. and Mrs. David L. Henry, of this city, which was solemnized Saturday.

* * *

MR. AND MRS. JACOB FREEDMAN, of Shady avenue, have announced the engagement of their daughter, Miss Della Freedman, to Milton Plesset, son of M. M. Plesset, of Beechwood boulevard.

* * *

MR. AND MRS. P. C. M'ATEE, of Youngstown, Pa., announce the engagement of their daughter, Miss Hilda Elizabeth McAtee, of Pittsburgh, to Michael George Minick, of Providence, R. I. No wedding date has been set.

* * *

COURT ALLEGHENY, No. 664, Catholic Daughters of America, will hold its eighth birthday party Friday night in the Knights of Columbus rooms, Sterritt Building. Mrs. Merie Huber Legler is chairman.

* * *

THE Young Peoples' Council of the Jefferson Center Presbyterian Church will present the play, "That's One on Bill" tonight in the Curtisville Y. M. C. A.

Patricia Pitt

Fraternity to Mark 78th Anniversary

ACTIVE and alumnae chapters of Alpha Iota of Alpha Delta Pi will join in celebrating the seventy-eighth anniversary of the fraternity's founding at the annual founder's day banquet to be held at the Congress of Clubs on Saturday. The affair is in charge of Miss Lorena Orr, Mrs. Frank Gold and Mrs. William White. Miss Louise Hetherington, president of the alumnae, will speak on "Seventy-eight Years of Fraternalism," and Miss Ethel Anderson, president of the actives, will give a short history of the fraternity.

Alpha Delta Pi has the honor of being the oldest woman's secret organization in the United States, having been founded in 1851 at Wesleyan Female College, Macon, Ga. It celebrated its seventy-fifth birthday by establishing a $75,000 fund with which to endow University School Fellowships.

* * *

THE New Era Club will close its season next Wednesday with a reception and bridge tea in the home of Mrs. Louis W. Sperber, Rebecca street, Wilkinsburg. The club is observing its tenth annual forestry day today, beginning with a buffet luncheon in Mrs. Charles S. Miller's home, Heberton avenue. From there the members will go to the Homeopathic Hospital where trees will be dedicated to Mrs. P. W. Seibert, Miss Jane O'Brien, Mrs. Charles Fairman, Mrs. Mary Murphy, Mrs. A. J. Kelly, Jr., Mrs. William J. McMarlin and Mrs. Edward Rahme, New Era members, and to two of the hospital staff physicians.

* * *

MRS. ROLLINS A. HADDOCK, Jr., founder and president of the East Liberty Woman's Club since its inception, has been elected for another term. Mrs. Harry E. Smead, first vice president, and Mrs. Philip Beese, treasurer, also have been re-elected. New officers include Mrs. Sarah King, second vice president; Mrs. James F. McNaul, recording, and Mrs. William R. Staple, corresponding secretary; Mrs. S. H. Ressler, assistant treasurer, and Mrs. W. B. Shepherd, auditor.

* * *

THE annual theater party for the Alumnae Association of Margaret Morrison Carnegie College will take place in the Arts Theater, Carnegie Institute of Technology, tomorrow. "Advertising April, or the Girl Who Made the Sunshine Jealous," a comedy by Herbert Farjeon and Horace Horsnell, will be presented by the department of drama. Miss D. Virginia Seibert is chairman of the theater party committee.

* * *

MRS. R. L. EHMANN, chairman for the annual card party to be held by the Allegheny County League of Women Voters on Monday in the William Penn Hotel, has announced these committee chairmen: Reception committee, Mrs. Robert J. Cleland; telephone, Mrs. Homer N. Young; cakes, Mrs. Waldo Amos; prizes, Mrs. H. D. Stark; candy, Mrs. A. H. Bowman; publicity, Mrs. Q. W. Hershey.

* * *

MRS. C. CHESTER KAUFMANN is in charge of the annual meeting of the Rodef Shalom Sisterhood to be held tomorrow in the Temple assembly room. Cafeteria luncheon will be under the supervision of Mrs. Ferdinand T. Well. Max Shapiro will furnish a musical program.

* * *

MRS. EUGENE CARMICHAEL, of the King Edward Apartments, will be hostess for a card party Thursday afternoon, the first of a series of social affairs sponsored by the Democratic Women's Club, of Allegheny County.

MRS. ROSE F. WHALEY was elected president of the Sheraden Parent-Teacher Association at a meeting held in the American avenue school last night. Mrs. C. E. McCurdy and Mrs. Floyd Beatty were chosen vice presidents, Mrs. J. H. Gray is the new secretary, and Mrs. J. T. Monk, treasurer. An illustrated talk on "Conservation of Vision" was given by Dr. William J. Van Essen and music was furnished by Mrs. Van Essen, soprano; Blair Nicholls, baritone, with Mrs. T. C. Pitzer accompanying, and Miss Ruth McElroy, violin, with Mrs. Ralph Beatty at the piano. Announcement was made that Miss Mary Mitchell's pupils had won the prize in the membership contest, Mrs. William Loerch, the parent representative, having procured 22 new members.

* * *

A LUNCHEON in the Oakmont Country Club on May 28 will close the season for the Oakmont Woman's Club, which met yesterday in the Boat Club with Mrs. M. A. Smith as leader. Mrs. A. L. Koch, guest speaker, gave an illustrated interpretation of Wagner's "Tristan and Isolde." The club has planned a bridge party at Mrs. Smith's home the afternoon of June 4 as a benefit for its philanthropic work.

* * *

ALUMNI DAY will be celebrated at Indiana State Teachers' College on May 25. Speakers will be Judge Charles E. Whitten, of Greensburg; Dr. John A. H. Kieth, state superintendent of public instruction, and Dr. Charles R. Foster, president of the college. Reservations are to be made through Miss Mary Wyman, McClintock avenue, North Side, before Saturday.

* * *

A MEETING of the Past Presidents' Association of the Ladies of the G. A. R. will be held at the Hotel Mayfair (formerly the Chatham) tomorrow afternoon.

Downtown Students Of Pitt Plan Dance

The annual banquet and dance of the Downtown Students' Association of the University of Pittsburgh will be held in Hotel Schenley Friday evening. Speakers will be Judge Richard W. Martin, A. L. Emery, president of the association; Dr. Vincent W. Lafear, director of the downtown division, and Chancellor John G. Bowman. Dean E. A. Holbrook, of the school of engineering and nurses, will be toastmaster.

BOY SCOUT HEADS NAMED; JUNIOR GROUP INSTITUTED

NEW YORK, May 15.—(AP.)—Walter W. Head, Chicago banker, was re-elected president of the Boy Scouts of America for the fourth year at the closing session of the annual council meeting of the organization yesterday.

All other officers also were re-elected and the only new faces in the organization are the 13 members added to the National Executive Board.

Stuart W. French, Pasadena, Cal., and Parmley Herrick, Cleveland, were among those elected to the board for one year terms. Frank G. Hoover, Canton, O., and F. J. Fisher, Detroit, were elected for two years. Those named for three-year terms included Phillip L. Reed, Chicago; Frank W. Wozencroft, Dallas, Tex., and W. H. Cowles, Spokane, Wash.

Plans for a junior organization, to be known as the "cues," were announced. The younger group will include boys of the ages of 9, 10 and 11 years, who may become Boy Scouts when they attain their twelfth year.

Purchasing Agents To Tour Coal Plant

Members of the Purchasing Agents' Association of Pittsburgh will be guests of the Pittsburgh Coal Company on a tour of the Champion coal cleaning plant on the Steuben Pike next Tuesday. In the evening they will attend a banquet in the Pittsburgh Athletic Association, tendered by the coal company.

Germs to Play Role In Health Talkies

NEW YORK, May 15.—(INS.)—Germs of many preventable diseases will play the principal roles in a number of "talkies," according to plans made here today for a nation-wide motion picture educational campaign. Efforts are being made by health officials here to raise $500,000 for placing the movement on a tangible basis.

USE SNOWFLAKE for delicious cake icings—and you won't have to do any cooking! It's 500,000 times finer than granulated sugar and does not harden!

Only at 230 5th Ave.

NOW! A Perfect ZEGLER Permanent Wave

Regardless of Price, this is the Finest Permanent Wave Possible for You to Obtain Anywhere. It is the Creation of Permanent Waving Artists. Requires No Combs or Re-Setting. *All Work Guaranteed.*

STEAM & OIL—$3
EUGENE—$4
INCLUDING SHAMPOO AND FINGER WAVE

The Only and Original

ZEGLERS
PERMANENT WAVE SHOP
Licensed Operators
ONLY AT 230 FIFTH AVE.
Room 310 Fifth Ave. Arcade Bldg.
Open Evenings. Phone Atlantic 4982.
WITH OR WITHOUT APPOINTMENTS
"THIS IS NOT A SCHOOL"

DAULER-CLOSE FURNITURE

Anniversary Sale

Celebrating Ninety-Two Years of Progress
Continues With Increased Interest

Attesting to the success of the purpose of our celebration, the Anniversary Sale influence is extending Dauler-Close good will to many new as well as regular customers. The sale continues with increasing interest.

Price Reductions Are Store-Wide
SOME PIECES REDUCED ONE-HALF
Regular Stock—Dauler-Close Quality

Featuring Dauler-Close Quality Furniture at prices no more than asked for inferior grades and large stocks in splendid variety are proving an attraction extraordinary and hard to resist. To miss this sale's advantages may be regretted.

DAULER-CLOSE FURNITURE CO.
636-638 Smithfield St. Pittsburgh

LA RUE'S Guaranteed Permanent Wave

Large or small waves with or without ringlet ends, including hair trim and finger wave. 4.00 Complete

We Successfully Wave Over an Old Permanent

LA RUE PERMANENT WAVE SYSTEM
Third Floor, Clark Building. Suite 305
Bet. on Liberty Ave. GRant 8066

Open Evenings By Appointment

PIANO MUSIC Is the Crowning Glory of the MODERN HOME

... The owner of a Grand, Player or Upright chosen from the exclusive but by no means expensive models displayed at Mellor's, enjoys more than the ordinary attributes of a musical instrument.

... To him or to her comes the pride of possessing a notable masterpiece of supreme tonal beauty and expert piano craftsmanship, which are dominant qualities insuring lasting satisfaction for which the Mellor group of pianos have been famous for 98 years.

... If the best at a price and upon terms that are made easy for you to meet, appeals to you, it will prove to your advantage to call and take your choice of the following:

Steck, Vose, Chauncey, Mellor, Krakauer and the DUO-ART REPRODUCING PIANOS
Small or Full Size Models

Price Range: From $295 and up

Grands, Players and Uprights — Mellor's — Liberal Allowance for your Old Piano

604 WOOD ST. PITTSBURGH

Home of The Steinway

Color... will make it NEW again!

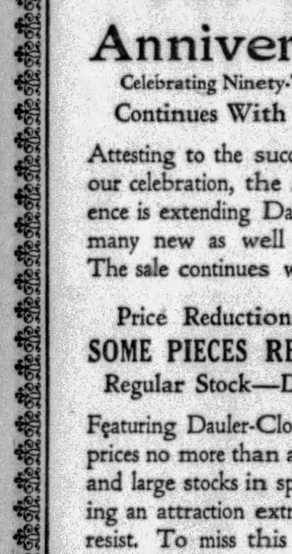

Often we think furniture is old, when we are just tired looking at it. Color makes it new! Lawrence Universal Enamel, obtainable in a great variety of lovely colors will give new beauty and life to many old pieces about the house. Easy to apply and quick-drying (about four hours). Ask for it by name at your hardware or paint dealer's

W. W. LAWRENCE & CO.
Pittsburgh, Pa.

Lawrence Universal Enamel

What a Relief a Permanent Wave Can Be!

Especially one that's given by a trained expert, who knows to the twist of the smallest strand, the most effective way to treat your particular hair problem.

Enjoy the comfort of knowing your hair is always in place and always looks freshly waved.

$10 Including Shampoo and Finger Wave

Piero Paris Permanent Waves

This exclusive secret French method pre-treats the hair, so that the wave imparted to it will be more beautiful and will last longer.

$15

JOSEPH HORNE CO.

THE GRANULATED SOAP

Rinso

in tub or washer ... clothes come whiter

AND

(Thousands write us letters like this)

"Such rich, lasting suds" says Miss J. Mills of Squirrel Hill

"I don't know what I'd do if I couldn't get Rinso for my washing machine, dishwashing and all-around cleaning. For with Rinso I can whip up thick, rich suds in a jiffy—the kind that last and last.

"And how those suds soak out the *dirt!* It's just like magic—I don't scrub a thing, yet the clothes turn out cleaner and snowier than ever before."

MISS JEAN MILLS,
6469 Monitor St., Squirrel Hill, Pittsburgh, Pa.

Granulated, compact and—*economical!*

Cupful for cupful, Rinso gives twice as much suds as lightweight, puffed-up soaps. Rich, *safe* suds that soak out dirt. Clothes last longer.

The makers of 36 leading washers recommend Rinso *for safety and for whiter washes.* Try it!

Guaranteed by the makers of LUX—Lever Brothers Co., Cambridge, Mass.

(Advertisement)

How I Bleach My Skin White

"The camera is a merciless eye," says Miss Genevieve Barr, noted New York model, "and we girls who have to face it have a method of our own for keeping our skins white and flawless.

"We buy no ready-made preparations, but get three ounces of Orchard White at the drug store and add to this the juice of two lemons. This makes several weeks' supply of a very fine skin bleach which softens, refines and whitens the skin without any harm or irritation. And because you use it while it is still fresh, it is twice as effective as any ready-to-use preparation. I find it a dandy bleach for tan and freckles, too. Every girl who takes up posing in New York sooner or later learns this studio secret. The bleach costs only a few cents to make."

STOPS FALLING HAIR

Lucky Tiger knocks dandruff and scalp irritations by killing germs like Whyte-Fox knocks skin eruptions. Both sold under Money-Back Guarantee. At Barbers and Druggists. LUCKY TIGER

FOR BEST AND QUICKEST RESULTS—ADVERTISE IN THE SUN-TELEGRAPH

PARDON ASKED FOR MAN WHO THREATENED THAWS

HARRISBURG, May 15.—(A.P.)—A pardon was asked yesterday for Fred G. Wipf, a Swiss who has served a little more than a year of his sentence for attempting to extort money from relatives of Harry K. Thaw, of Pittsburgh.

The district attorney's office of Allegheny county recommended to the state board of pardons that the application be granted. A secretary of the Swiss consul in Philadelphia gave his assurances that Wipf, who intends to return to Switzerland, would be given a position in that country.

Wipf was convicted February 17, 1928, and was sentenced to a term of from two and a half to five years.

DESPERATE FOR MONEY

At the time of his crime Wipf had been out of work for four months. His wife, an expectant mother, had returned to Switzerland, and was in need of money, Wipf's counsel told the board.

Desperate, when he was unable to find employment, the convicted man seized upon the plan to extort a sum of $5,000 from Mrs. Mary Copley Thaw, by threatening her life. He carried out his plan, but it was not until after his conviction that Wipf learned that he had intimidated Mrs. William Thaw, Jr., in mistake for the other Mrs. Thaw.

OTHER COUNTY CASES

Three other Allegheny county cases were heard by the pardon board as well as a number of Philadelphia cases. Robert R. Lewis, new secretary of the commonwealth, sat on the board for the first time.

Raymond Bengele, a constable of Allepo Township, Allegheny county, and his deputy, Paul Sweeney, both of whom have served six months of their sentences for conspiracy to defraud and extortion in connection with liquor raids, made applications for their freedom.

The other Allegheny county case was that of Fred Rodgers, who was sentenced to four to eight years for robbing a McKeesport man of $35 and his watch.

RUNAWAY AUTO HITS ANOTHER

An auto which had been parked in School street, Mt. Oliver, ran wild down a short grade there to Penn avenue, Mt. Oliver, today, struck an auto owned by A. H. Wilt, Sun-Telegraph circulation supervisor, ran through a fence at the home of George Lowery, 104 St. Joseph street, and buried its nose under Lowery's porch. Mt. Oliver police said the car belonged to Gustave Krause, of 433 Ormsby avenue, Mt. Oliver. They believed the brakes on Krause's machine had failed.

Two Naturalization Perjurers Paroled

Freeman Cardoza and his wife, Olivia, of Midland, Pa., natives of Portugal, pleaded guilty in Federal Court today to making false affidavits in naturalization proceedings and were paroled for one year by Judge R. M. Gibson. They were admitted to citizenship in 1926, according to testimony, on their representation that they were married. It was alleged the woman was married at that time to a man in Boston whom she subsequently divorced, and later married Cardoza.

Man and Bride of 19 Accused as Forgers

NEW YORK, May 15.—(INS.)—Edwin Gwynne, 46, and his 19-year-old bride of a few months, were held at police headquarters here today on grand larceny charges, arising out of the alleged passing of 47 checks to which it is charged they forged the names of Chicago, Boston and West Coast millionaires.

The checks the couple are alleged to have passed ranged from $20 to $900.

Driver of Auto Held In Death of Child

WASHINGTON, Pa., May 15.—Elmer E. Lindquist, 22, of Daisytown, this county, at a hearing before Alderman John F. Carmichael, was held for court on charges of involuntary manslaughter, driving while intoxicated and failure to stop and render assistance, in connection with the death of Edward Layton, 7, son of Mr. and Mrs. E. T. Layton, of East Maiden street, who was run down and killed near his home, May 3.

Circle Tours through FRENCH CANADA to ATLANTIC COAST Resorts

These tours are a boon to vacationers who like to visit delightful places of scenic, historic and recreational interest. See Old French Canada... cross the mighty St. Lawrence into Nova Scotia, land of Evangeline and quaint coast towns... Come in July for the Scottish Anniversary Festival. Visit historic Boston, New York, and down the Atlantic to Norfolk.

Plenty of travel and recreational variety...fishing, golf, sea bathing, sight-seeing. Many combination rail and water trips, with liberal time limit and stop-over privileges. Ask for complete list of circle tours and descriptive literature.

C. L. WILLIAMS, General Agent, Canadian Pacific, 338 Sixth Ave., Pittsburgh, Pa., or any local agent.

Low Fares
Montreal
Quebec
New England
Boston
New York
etc.

Ask also about all-expense conducted tours.

Canadian Pacific
World's Greatest Travel System

BOGGS & BUHL

Ever Increasing in Favor

$2.95 Black Satin Crepe
$1.95

Black is assuredly claiming more style prominence as Spring progresses—smart with rich contrasting colors, Summer time pastels, or accentuating white. Tomorrow, a splendid quality of black satin crepe—in 39-inch widths—a full dollar underprice at $1.95 a yard.

WASHABLE PONGEE

Printed—in a myriad of various patterns on light grounds. Entirely washable—32 inch width. Remarkable value, in the sale, yard..... 85c

$2.95 AND $3.45 CREPE PRINTS

An assorted lot in light to dark in conventional patterns. And the famous Vanitae Prints—far under-priced in this event—yard..... $1.95

$5.50 to $7.50 Black Silk Coatings, $4.95

With Fashion's highest endorsement and yet far under price. Bought to such advantage that they can be sold far under regular price. Bengaline type weaves in plain and fancy self-figured patterns. A most extraordinary value at $4.95 yard.

USE THE B & B CONSULTING DRESSMAKER—AND PATTERNS

A service that you will find of remarkable value—and all the better Dress Pattern Services at your command.

—First Floor—

Venetian Mirrors

in the new shapes you will like

$5.00

A new lot—and a most delectable lot. Full Venetian mirrors in a choice of shapes that gives you bounteous selection in sizes about 12x24 inches.

Cutting designs, too, are varied—always in good taste for a bride's or a girl graduate's gift. Splendid value at $5.00.

—Third Floor—

B & B Sheets and Cases

at special low prices

Hundreds of Pittsburgh homes are regular users of this exclusive B & B brand. Unusually good quality at these low prices:

63x99-inch sheets	$1.00
72x99-inch sheets	$1.10
81x90-inch sheets	$1.10
81x99-inch sheets	$1.25
42x36-inch pillow cases	.25

Embroidered Pillow Cases—$1.95

Porto Rican hemstitched and hand-embroidered. Done in white and colors. Beautiful patterns. Exceptionally nice for prizes and gifts. Boxed if desired. $1.95.

—First Floor—

$5.00 Rayon Bed Spreads
$3.75

Full double bed size—86x108-inch. Good brocade patterns. In Rose, Blue, Gold, Green and Helio. Very special, $3.75 each.

$2.50 Dimity Bed Spreads—in Jacquard and Ripplette stripes. Rose, Blue and Gold on White. 81x90 inches. An exceptionally good Summer Spread. Special, $1.95

—First Floor—

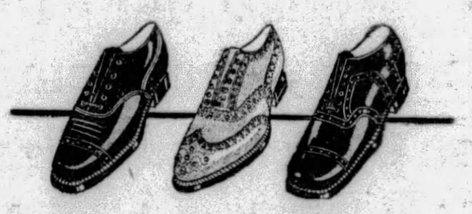

Men's Sample Shoes

regularly $10 and $12

$5.85

About 150 pairs of new sample oxfords from our regular high-grade manufacturer. All styles included—narrow custom lasts and medium broad toes. Cordovan, Calf, Scotch Grain and Kid uppers. Also two-tone sport and golf oxfords. Sample sizes only—7 B and 7 C. Extraordinary Sale Price—$5.85 pair.

Included at $5.85 are four broken lines of regular stock oxfords—in small and large sizes mostly—reduced from $10.00 and $12.00.

—First Floor—

Comfortable Union Suits

that women will like for summer

75c

Women's Union Suits of combed cotton in easy fitting Summer styles. Featuring low neck, sleeveless or bodice style with close fitting knee—or low neck, shell knee. Sizes 36 to 44—75c.

In Finer Quality, $1.00

Women's Lisle Union Suits—low neck or bodice style—close fitting knee. Sizes 34 to 44—special $1.25.

Women's Mercerized Union Suits—$1.50 to $2.25.

—Second Floor—

Delightful House Frocks

$1.00

novelty prints or all-white

Just in—spic and new lot of dainty, serviceable house frocks. Novelty print styles and all white in slip-on, sleeveless or short sleeve models. Trimmed with very neat and good quality organdie with contrasting binding. Special value, $1.00.

House Frocks—Second Floor

Sale—Household Soaps

5 popular cleaners—low priced

OCTAGON SOAP—A good soap for all uses. 10 bars for 55c. Case of 100 bars.....$5.40

OCTAGON SOAP CHIPS—Large size package. Special, 22c. 5 packages for.....$1.00

OCTAGON SCOURING CLEANSER—In sifting cans. Special .....4 for 25c

SUPER SUDS—19-oz. laundry size. "Beads of Soap." Makes clothes whiter. Special, 3 pkgs. 50c

FAB—Washes fine fabrics in a safe way. 5-oz. package. Special.....3 pkgs. 25c

—Housewares, Basement—

Pointed Fox Scarfs

EASILY WORTH $65.00

$45.00

Fox is the fashionable fur of the season—pointed fox, an outstanding favorite. These are beautiful, soft, luxurious pelts offered at a considerable savings. Special $45.

Red Fox Scarfs—$65.00

Another popular Scarf widely worn with informal town costumes, Splendid pelts that are regularly priced at $75.00. Special, $65.00.

Other Red Foxes, $37.50 up.

—Second Floor—

FOR THE BOY GRADUATE

Blue Suits

with extra knickers

$15.75

Certainly, nothing could be dressier for graduation than one of these fine Blue knicker suits. Of sturdy cheviot in a neat herringbone effect. Well tailored and finished. With two pairs knicker and vest. Sizes 8 to 18. A regular $20.00 value. Special at $15.75.

Blue Prep Suits—$19.75

Splendid cheviots in the wanted dressy blue for the boy who wears long trousers. Vest, Coat and two pairs Knickers. Special, $19.75.

—Third Floor—

Three Specials in

Vehicles

SIDEWALK SCOOTER BIKE—Heavy tubular frame—Coaster brake. Mud Guards. Nickel handle bars. Sold usually at $16.50. Special.....$13.50

BALL BEARING VELOCIPEDE—For child 3 or 4 years old. Heavy tubular frame, spring saddle. Extra reinforcing in rear of frame. Bicycle spokes. Special.....$8.50

$39.50 CROWN BICYCLES—Moto Bike style. Morrow Coaster brake. Heavy troxel saddle, Truss fork, U. S. chain tread tires—16, 18 and 20-inch frame—for boy or girl. Special $29.50

—Toys, Basement—

There is a marvelous new "knockless," extra-powered

ATLANTIC GASOLINE

in every Atlantic pump and service station

THIS new-type gasoline comes to you with the positive assurance that it perfectly meets every modern motor requirement and every present-day driving condition.

Not only does it eliminate fuel "knocks," but with it you get *remarkable ease in starting . . . amazingly quick pick-up . . . marvelously smooth, complete combustion . . . maximum power and mileage.* Not just one outstanding quality, but *all* in unmistakable measure and with absolute uniformity day in and day out!

New-type Atlantic is the equal of any all-round motor fuel—regardless of price. *Your* motor will give you the proof!

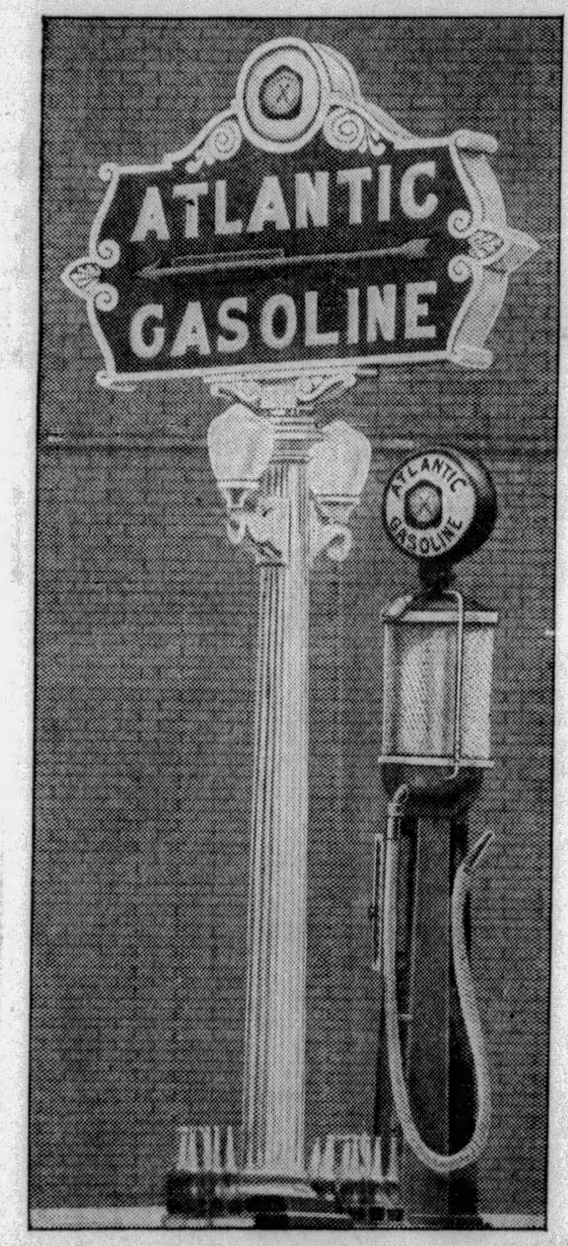

ATLANTIC GASOLINE

EXTRA-POWERED ● "KNOCKLESS"

POLICEMAN SENT TO CRASH SCENE FINDS SON INJURED

Wagonman Edward Rice, driver of the Central police patrol, speeding to the scene of an accident at Thirty-first street and Penn avenue last night, found that his son, Herbert Rice, 30, of 22 Mayflower street, also a wagonman, with Patrolman Joseph Brennen, 37, of 4822 Harrison street, had been injured when the patrol of the Penn Avenue police station was struck and overturned by a hit-and-run motorist.

The elder Rice picked up his son while the other officers aided Brennan, and both were taken to St. Francis' Hospital, where it was reported that they were suffering from severe bruises.

Through a license number obtained by a pedestrian who witnessed the crash, police arrested Joseph Lamberto, 18, of 41 Carver street, several hours later in connection with the accident.

Lamberto, charged with violating the automobile laws, admitted, police said, being the driver of the machine which struck the patrol.

ASTROLOGY

What the Stars Foretell

Prof. A. F. Seward
World's Foremost Astrologer

I want to send you the most remarkable Astrological Reading that you have ever read. Dealing with business and social affairs, such as signing papers and contracts, seeking employment, speculation, stocks and bonds, travel, love, courtship, best days for marriage, health, accidents, lucky days, etc.

The stars have been in bad aspect and not favoring the destiny of those born in June, July, September, October and December, 1929 should be a turning point for those born in January, March, April and November.

What a great comfort it would be to have a lengthy, Astrological Reading close at hand, to obtain advice on so many of the affairs of life—one that you could consult today and prepare for what is coming tomorrow.

My fee for a Reading, covering 17 pages, is $1.00. Order now. It may change the whole course of your life. Enclose a $1.00 bill with your name, address and birth date. You will be more than pleased.

PROF. A. F. SEWARD,
3619 Rokeby St., Chicago, Ill.

(Advertisement.)

High Blood Pressure Shortens Your Life

How to Stop It—Read This

It may surprise you to know high blood pressure is so serious that insurance companies refuse to issue policies to those who have it. All because it shortens life.

High blood pressure gives little warning and until certain symptoms take hold, you do not know it. They are head pains, flushed face, hot flashes, dizzy spells, shortness of breath, sleeplessness, and nervousness.

Often one bottle of Norma will bring reduction in blood pressure and stop the symptoms which distress and worry you.

Norma is a physician's prescription. It worked so wonderfully in his personal practice that it has now been placed in Dow Drug Co., or any drug store, so that people everywhere can obtain it. Check the uncertainty of high blood pressure by reducing it with Norma.

OFFICER'S SHOT HALTS FLEEING SUSPECT

A bullet from the revolver of Patrolman Ray Miller halted the flight of Walter Daniels, 24, Negro, of 1301 Bedford avenue, last night, after the Negro had robbed Dave Monaghan, 52, of 56 LaBelle street, Wilkinsburg, of $10 at Magee and Watson streets, police said.

Daniels, shot in the right foot, was treated at the Passavant Hospital and then lodged in the Center Avenue Police Station on a suspicious person charge.

Lieut. W. J. Lavery and Patrolman Miller, walking Magee street, observed Daniels, they said, robbing Monaghan. After seeing the officers, Daniels fled down Magee street. One of two bullets fired by Miller struck him.

Bumper Strawberry Production Seen

CHICAGO, May 15.—(AP.)—Strawberries promise an almost unprecedented yield, 2,000 quarts to the acre. Shipments already have reached the high average of 325 carloads daily.

Three of the leading strawberry states, Maryland, Delaware and New Jersey, were expected to produce nearly one-fourth more than last year, a report from the government Bureau of Agriculture Economics said today. Maryland and Missouri each were scheduled for more than 30,000,000 quarts.

Man Picks Up Auto Victim to Find Her Own Child

SHAMOKIN, Pa., May 15.—(AP.)—Picking up the limp form of a little girl who was mortally injured by a passing motorist, Walter Paul, Shamokin business man, wiped the blood from the child's face to learn it was his own daughter.

The girl, Mary Paul, 4, died yesterday in a hospital here from a fractured skull. Paul was the first on the scene after the child had been run down by the automobile.

A neighbor first recognized the girl and said, "Why it's your Mary."

County Homeopathic Society Will Meet

The May meeting of the Allegheny County Homeopathic Medical society will be held tonight in the hospital pavilion. Dr. Warren B. Sheppard will lecture on a new method of treating bronchial and pulmonary conditions. His paper will be discussed by Dr. R. C. Cooper, Dr. F. S. Morris and Dr. C. W. Sample, Dr. R. M. Evans, vice president, will preside.

Man Hurt in Auto Collision on Bridge

SHARON, Pa., May 15.—Walter Groves, Clarks Mills, is in Buhl Hospital with severe cuts about the face and head, suffered in an automobile collision on the V-Bridge here. He was a passenger in a car operated by Hollis Stillings, R. D. 36, Fredonia, which collided with a machine driven by Angelo Lisk, Vine avenue. Both drivers escaped injury.

LEGION NEARS MEMBERSHIP GOAL

The membership campaign being conducted by the Homewood Post of the American Legion is progressing very satisfactorily and from all indications, 1929 promises to be the largest year in the post's history, Joseph Roth, membership chairman, said today.

The drive for new members will continue through May and June, and with its completion the committee hopes to carry out the slogan of the district campaign—"351 members for Post 351."

The next regular meeting of the post will be held in their hall in the Homewood Realty Building, 7212 Kelly street, June 5. George Gilmore is chairman of the arrangements committee, which is now working out a program for the session.

Fatal Trolley Crash Trial Delay Granted

On January 17, 1926, a street car plunged off the Neville Island lower bridge and four persons were drowned or killed. Today counsel for the motorman, Harry Korshun, charged with involuntary manslaughter, asked for more time in which to prepare the defense, when the trial was called in Criminal Court.

Judge James B. Drew granted a week's postponement.

Kaufmann's *Downstairs Store*

FIFTH AVENUE ATLANTIC 1000 PITTSBURGH

Beginning Tomorrow in The Downstairs Store

Semi-Annual INTRODUCTORY SALE!

Allen-A Hose

THE ENTIRE STOCK

20% off

Regular Prices
3 DAYS ONLY
Thursday---Friday and Saturday

For Men!
For Women!
For Children!

A three-day nation-wide acquaintance sale of the famous ALLEN-A hose, May 16 to 18 inclusive. We have been accorded a straight 20% reduction throughout their entire hosiery line, and accordingly pass these reductions on to you.

What a splendid opportunity to get acquainted with the marvelous qualities of Allen-A hosiery. But, by all means, shop early as we anticipate a record-breaking attendance tomorrow, the first day.

Phone Orders *Yes, indeed, also MAIL ORDERS. Simply call ATlantic 1000: In nearby towns call 50,000, no charge of course.*

BE HERE EARLY!

Savings You Can't Afford to Miss

Women's Allen-A SILK HOSE 1.19

Standard 1.50 Quality

A pure silk hose full fashioned in both chiffon and service weight—square or pointed heel. The lisle foot and garter top insures added service. Over 20 shades.

Men's Allen-A SILK HOSE 39c

Standard 50c Quality

Here's a hose of exceptionally fine wearing quality. Shown in plain shades and fancy mixtures as well. All wearing parts reinforced for extra service. See these!

OTHER ALLEN-A REDUCTIONS

Men's Plain Silk Hose—*Regularly 75c*—Now.....59c
Women's Silk Hosiery—*Regularly 1.00*—Now.....79c
Women's Criffon Hose—*Regularly 2.00*—Now.....1.59
Women's Service Hose—*Regularly 1.85*—Now.....1.49
Women's Chiffon Hose—*Regularly 1.65*—Now.....1.29
Children's Plaited Hose—*Regularly 39c*—Now.....29c
Children's Sport Hose—*Regularly 50c*—Now.....39c

(Kaufmann's—DOWNSTAIRS STORE)

A Sample Sale RAYON UNDIES

About 1800 Garmens in Lot
Regularly 1.00 and 1.25

Gowns Slips Envelopes Step-ins **69c** *Bloomers French Panties Vests*

Samples and surplus stocks of a noted maker. Tailored of splendid quality rayons in dozens of smart styles, both trimmed and tailored. All sizes in the lot, but not in every style. Come early for preferred selections.

(Kaufmann's—DOWNSTAIRS STORE)

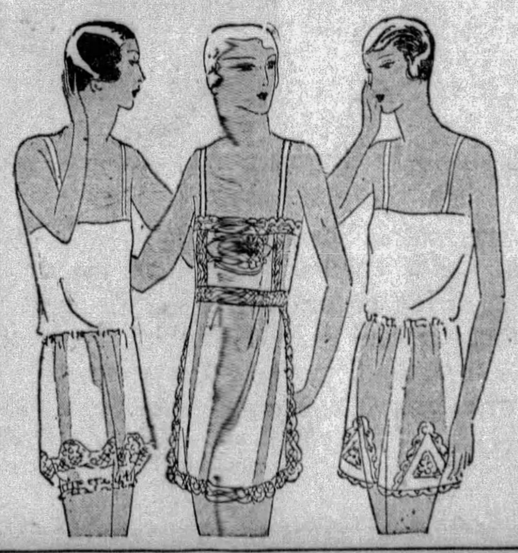

TRAVEL *with* CALVIN COOLIDGE *on his* ROAD *to the* WHITE HOUSE

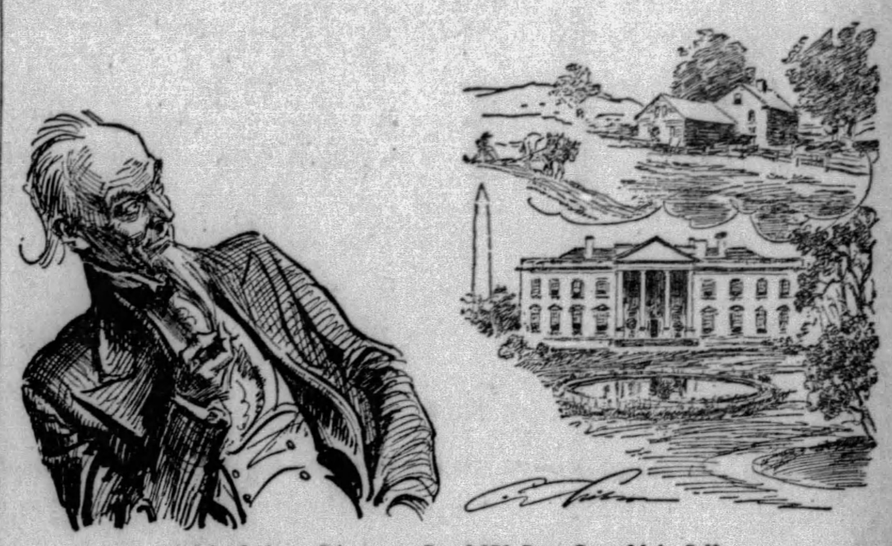

"It's Quite a Distance, But MY Boys Can Make It"

IN June Cosmopolitan begins the Autobiography of Calvin Coolidge. You who have read Mr. Coolidge's human documents in Cosmopolitan will be glad to know that, in the same simple, human vein, he will tell the story of his entire career.

You will trace with him his pioneer ancestry and find forbears who show traces of Indian blood.

You will live with him in the five-room cottage in which he was born; you will gather with his neighbors in his father's country store, the annual rent of which was $40; you will meet the quarrelsome blacksmith who could throw a horse to the ground, but who was kind to the little boy; you will see the beautiful young mother concerning whom he has written an undying tribute.

In succeeding installments you will go with him to quaint Black River Academy; you will see him make his first oration.

You will follow him to Amherst and sit with him under spiritually minded professors. You will hear him tell of a college prank and, while he veils the culprit, you will suspect him of being guilty.

You will see him enter a law office and live as a law student, on $30 a month. You will bend with him over the books that molded his literary standards; you will see him win a gold medal for the best essay on "The Principles Fought for in the American Revolution."

You will see him meet Miss Goodhue and glimpse the romance which makes her Mrs. Calvin Coolidge. You will note with deep interest his affectionate words about his wife.

You will follow him through his career as Governor, through the dramatic Boston police strike, through the administration of President Harding—and into the White House.

Ray Long, Editor of Cosmopolitan, well describes Mr. Coolidge's narrative when he says, "It is one of the most touching and one of the most inspiring stories of our country ever penned."

We are crowding our presses to capacity each month in an effort to insure that all may get Cosmopolitan, but the demand grows constantly. The early buyer, however, is never disappointed! Get your June Cosmopolitan today.

Hearst's International combined with **Cosmopolitan**

June—Now on Sale

TWO INDICTED IN COERCION

Ralph M. Smith and Le Roy Smith, Negroes, were indicted by the Federal grand jury for alleged intimidation of Earl Walker, Negro, a government witness. The bill charges that Walker was assaulted and forced to sign a statement to the effect that he would not testify before the United States commissioner.

The alleged intimidation occurred after Walker reported to the prohibition authorities violations of the prohibition law in a cabaret at 1314 Wylie avenue. James Beatty, alleged proprietor, was indicted Monday on a charge of selling and possessing contraband liquor since the Jones law became effective, and with conducting a common nuisance at the Wylie avenue address.

Warren Steel Firm Sold to Clevelander

YOUNGSTOWN, O., May 15.—Sale of the J. W. Brainerd Steel Company, of Warren, to E. T. Sproul, of Cleveland, was announced yesterday. Mr. Sproul is vice president, secretary and treasurer of the National Association of Flat Rolled Steel Manufacturers, with offices in Cleveland. Associated with Mr. Sproul in the purchase are A. N. Flora, a vice president of the Flat Rolled Steel Association, and William Davidson, of the Acme Steel Company, Chicago. All are former officials of the Trumbull Steel Company, acquired by the Republic Iron and Steel Company.

(Advertisement)

TWO BOTTLES OF KONJOLA ENDED 10 YEARS MISERY

Nervousness, Kidney and Stomach Trouble Made Life Miserable; Now Is Well Again.

Many, wherever Konjola, the new and different medicine, is known, express amazement not only over the thoroughness of its results, but over the speed at which this master medicine goes to the very source of the ailment.

MRS. V. B. HICKMAN
(Photo by Brady Stewart Studio)

Konjola, with its 32 ingredients—22 of them the juices of roots and herbs—is compounded to do that very thing—work quickly and thoroughly. How results come when this amazing medicine gets to work, is being explained daily by the Konjola Man, who is at the Dow Drug Company (formerly McCulloch's), Penn Avenue and Sixth Street, Pittsburgh. From him you may learn the remarkable story of Konjola's astounding success. From him one can get the facts—the reasons why Konjola wins when all else tried has been weighed in the balance and found wanting. Konjola cleanses, soothes and invigorates the weakened organs. Poisons and impurities are driven from the system; the blood is enriched, and soon there comes the rich warm glow of returning health. There is no obligation incurred in meeting the Konjola Man. His mission is one of helpfulness. To hundreds right here in Pittsburgh he has shown the road that leads to health. Just a few days ago Mrs. V. B. Hickman, 705 Arch Street, North Side, Pittsburgh, said to the Konjola Man:

"Konjola certainly has amazing merit; the change that this wonderful new medicine made in me is almost beyond belief. For ten years I had been suffering from a bad nervous condition. During all the time I was unable to enjoy a single night of sound, refreshing sleep. Aside from this, I had trouble digesting my food. Gas formed in quantities; I had belching spells and a sour stomach. My appetite failed me and nothing tasted right. The kidney trouble brought on severe back pains, actually preventing me from turning in bed. Medicine after medicine failed me, and I was deeply discouraged.

"My husband knew all about Konjola and its wonderful merits and he insisted that I give it a trial. At first I did not want to do so, thinking that it would be of no benefit to me. But I knew that something had to be done and so I started on this medicine. Now I want to tell everyone that Konjola is the master medicine, that it surely does all that is claimed for it. Within two weeks I took two bottles and I feel like a different person. Remarkable as it may seem, Konjola restored my digestion, improved my appetite, strengthened my kidneys and banished the nervousness. I eat what I please, relish the food and am properly nourished. In every way I am like a woman made over, and I can't find words to express my gratitude for Konjola, the master medicine, if there ever was one."

Konjola contains no alcohol, no nerve-deadening drugs, no heart-depressing chemicals. Konjola is not that kind of a medicine; it is not aimed at mere temporary relief, but complete and glorious health.

The Konjola Man is at the Dow Drug Company (formerly McCulloch's), Penn Avenue and Sixth Street, this city, where he is meeting the public daily, introducing and explaining the merits of this master medicine.

KAUFMANN'S

IN PITTSBURGH
Call
ATLANTIC 1000

FIFTH AVENUE

IN NEARBY POINTS
No Toll Charge
CALL 50,000

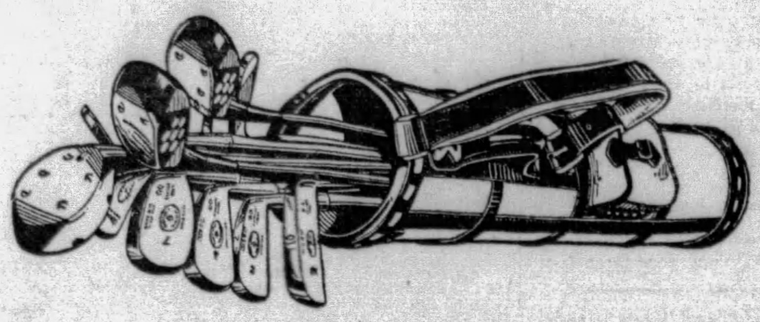

Beginning Tomorrow Morning

Sale of Crawford MacGregor GOLF CLUBS

At Savings of About 50%

These are discontinued models of the famous MacGregor line . . . specially purchased from the makers at an unusual price concession . . . offered now at special prices far below regular. The assortment includes models for men and women, right-handed and left-handed players. Look at these groups:

Regularly 12.00 Drivers, Brassies and Spoons— Peerless and sport models with Bristol steel shafts. Special now, each **6.55**

6.00 to 9.50 Drivers, Brassies, Spoons and Cleeks—assorted models . . . all plain faced with Bristol steel shafts. Now priced **4.95**

Regular 6.00 "Go-Sum" Iron Clubs—choice of midirons, mashies, mashie niblicks, niblicks and putters—all with Bristol steel shafts. Specially priced now, each at **3.45**

Regular 54.00 MacGregor Matched Iron Sets

Consisting of eight irons with hickory shafts. There are about fifty sets in the assortment . . . for right and left-handed men and for women golfers, too. Now, set..... **$36**

SPORTING GOODS . . . SECOND FLOOR

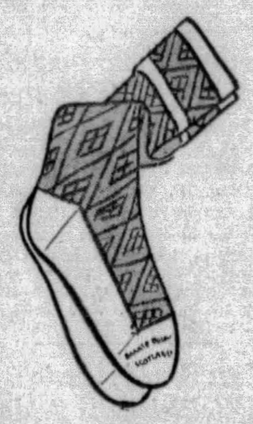

Special Purchase

Men's Golf Hose 2.95

Regularly 3.95 to 7.95

Every pair is imported Scotch or English make. You know what that means — the very finest yarns procurable—the most careful and correct fashioning — absolute satisfaction in every detail! Fancy designs, checks, plaids and conservative patterns make a lot sufficiently varied to meet every preference. These match or blend with almost every possible sports knicker shade.

SECOND FLOOR

Continuing the Sale

BABY HABERDASHERY

A specially prepared event featuring baby needs at substantial savings. Mail and phone orders filled.

Baby Gowns and Kimonos 50c

Very good quality flannelette kimonos, trimmed with pink or blue. Gowns with draw string. Reg. 75c.

Baby Vests ***69c***
Button down front. Sizes 2 to 6. Regularly 1.00.

Baby Bands ***45c***
Tabs and shoulder straps. Sizes 2 to 6. Regularly 75c.

Baby Hose ***39c***
Unshrinkable wool-and-rayon. 4 to 6½. Regularly 59c.

Baby Dresses ***1.39***
Philippine hand-embroidered, scalloped-bottom, or hemmed. 0 to 2 years. Regularly 1.75.

Baby Gertrudes ***39c***
Heavy flannelette. Nicely finished. Sizes 0 to 2 years. Regularly 59c.

Baby Panties ***50c***
Rubberized silk. Pink or white. All sizes. Regularly 75c.

Baby Pads—
Bound all around and quilted.
17x18 ..... **19c**
18x34 ..... **39c**
27x40 ..... **79c**

Baby Diapers ***1.39***
Heavy quality flannelette or Birdseye. 27x27. Regularly 1.75.

Baby Afghans ***1.95***
Hand-woven in dainty pink or blue. Regularly 2.95.

Baby Sweaters and Sacques 1.45

Hand crocheted, or link-and-link stitch. White, trimmed with pink or blue. Regularly 2.00.

Baby Coats ***7.95***
Pink, blue, white crepe de chine. Hand smocked. Collar and cuffs. Scalloped and embroidered. 6 months to 2 years. Regularly $10.

Baby Scales ***5.00***
Dial weight to 25 lbs. Basket in ivory. Regularly 6.95.

Baby Blankets ***59c***
Pink or blue beacon cloth. Animal or floral design. Regularly 75c.

Baby Gertrudes ***85c***
All hand made. Scalloped bottoms, neck, arms. Embroidered. Sizes 0 to 2. Regularly 1.25.

Baby Afghans ***1.95***
Hand woven in dainty pink or blue. Regularly 2.95.

Baby Blankets ***2.95***
Large wrapping size. Heavy quality. Applique designs. Pink or blue. Regularly 5.00.

Baby Dresses ***95c***
Dainty batiste, hand made, embroidered frocks. Embroidered in white, pink or blue. Sizes 0 to 2. Regularly 1.50.

Baby Booties ***25c***
Hand crochet. All-wool. White trimmed with pink or blue. Regularly 39c.

Baby Bassinettes ***5.95***
Decorated panels. Ivory, green. Regularly 8.95.

KAUFMANN'S . . . THIRD FLOOR

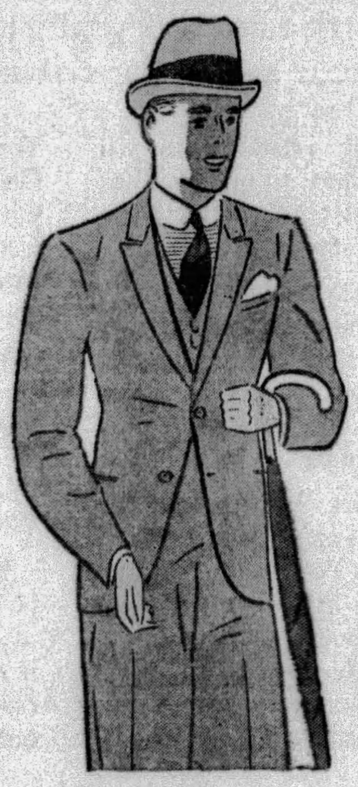

A Man Chooses Blue Suits at $40

—and why not? Where can a man find a shade better suited for all-'round wear than from this assortment? We make a business of selling clothes . . . but our first business is selling those clothes that bear our own endorsements . . . the clothes that make Mr. Pittsburgher say, "Here is something different . . . here is something better . . . and lower priced." That's why this $40 group is popular! And you'll quickly become an enthusiast when you don your first $40 blue suit.

SECOND FLOOR

Charming Sheer Wash Frocks

In a Special May Selling Tomorrow:

12 Styles—In Summer Modes—of Novelty Rayon Voiles

Fresh, crisp, cool. Smart little rayon voiles in embroidered patterns, plaids, checks. Wear them on the porch, wear them marketing, or for driving on hot evenings. Ruffled styles that are very youthful, straight-line tailored styles, boleros, organdie trimming. Every desirable color. Two models particularly fine for matrons. Sizes 14 to 18--36 to 44.

5.95

KAUFMANN'S . . . SIXTH FLOOR

The Duchess Shop Reduces Prices!

COATS 39.75 59.00

Any woman who wears size 38½ to 52½ will be interested in these coats. Prices are radically cut! They're our finer coats that you couldn't begin to touch at the beginning of the season for these low prices!

FOURTH FLOOR

Pittsburgh Sun-Telegraph

METROPOLITAN DISTRICT NEWS

WEDNESDAY, MAY 15, 1929

P. R. R. CONSIDERS STATION TOWN HALL SITE

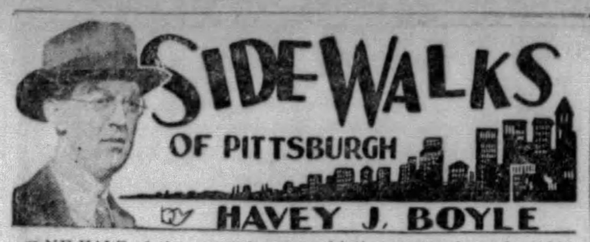

ONE-HALF of the most famous athletic quartet in modern history walked into a downtown amusement place the other evening. They sat and heard plaudits for other athletes and their veins of reminiscence must have swelled and throbbed for in a day not so long ago these two, also heard the roar of the crowd, the feverish voices of thousands calling out their names in a frenzy of excitement.

The one was Elmer Layden, noted member of the famed Four Horsemen of Notre Dame, and the other was Sleepy Crowley, Layden's partner in that superb backfield.

Layden has a Pittsburgh connection as coach of the Duquesne University football team, while Crowley is here temporarily in the interests of a nationally known soft drink concern.

In his playing time with the noted Four Horsemen Crowley was known as Sleepy because until the ball was passed he would stand nonchalant, indifferent and almost detached, but once the ball was passed he leaped into fitful action, moving with the speed of a deer, the elusiveness of a rabbit, the determination of a charging bull.

* * *

As a convenience for the folks who cannot reach for a cigaret in the street car, the railways company is installing a can of sweets in the cars, into which the inserting of a coin will bring forth a goody. If the mechanism goes wrong the customer is advised to consult the conductor who, upon proof,

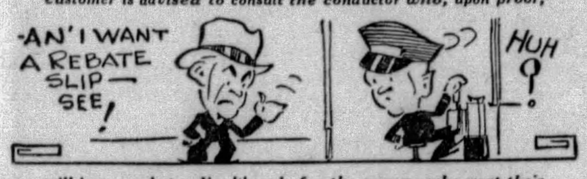

will issue a rebate slip. It's o. k. for the persons who want their sweets, but some of the one-man car operators are trusting the mechanism of the candy machines doesn't go wrong at a rush hour.

* * *

"YOU say Magee was a four-time candidate, twice elected," writes a skeptic. "Please specify." In 1906 Magee was opposed for the Republican nomination by Jenkinson, was defeated, and Jenkinson in turn was defeated by Guthrie. In 1909 Magee was elected, served an extra year, and retired to support Porter against Armstrong. Magee then figured in a three-cornered fight, Magee, Kerr and Babcock, and was beaten, and then came back to be opposed by Joe Mackrell, and was elected. Right?

* * *

Village Gossip: Conrad Mann, of Kansas City, was a recent visitor. . . . He is the most potent man in the Fraternal Order of Eagles. . . . A banker, a business man, former owner of the Kansas City Federal League baseball club, one-time employer of Harry Sinclair, Mr. Mann has doubled the membership of the Eagles, quadrupled their assets. . . . The Schenley public links golf course is reported to be in the best condition of its history. . . . In spite of its being overpopulated most of the time, the attendants at Schenley make a good job of keeping the grounds in condition for the free-

men of the city. . . . Harry Little, city councilman, can swamp you with statistics showing why the North Side folks should be favored with the Town Hall. . . . Haven't heard one brief for various locations which didn't intimate, if not actually state, that the favored spot is only a 10-minute walk from the downtown. . . . A. W. Forney was in town the other day, that is Rev. A. W. Forney, of Crafton. . . . One of the oddities of the town is a drug store that doesn't sell sandwiches. . . . What judge sitting on a local bench has never been reversed by a higher court? . . . The Kentucky derby special leaves tomorrow afternoon on a pleasant junket to Louisville. . . . It will carry prominent men and women from Allegheny County. . . . They'll return Sunday, talking about the horses that had only three legs. . . . The oldest barber in town is 74 and still works in the Arrott Building shop.

BROKER, FATHER OF 11, GETS 10 YEAR TERM

Edwin L. Miller, 45, of Bellaire avenue, Brookline, father of 11 children, was sentenced to 10 years' imprisonment in Criminal Court today for fraudulent stock manipulations. The sentence provides for his admittance to parole at the end of six months, the parole to become void in the event Miller should violate any law while on parole.

Miller, who conducted a stock brokerage business in 1925 and 1926, with offices in the Keystone Bank Building, pleaded guilty to 16 charges of violating the state securities act and also to charge of fraudulent pretense and embezzlement in connection with the sale of stock of the Metals Production Company, Boulder, Col., and the Pitiquito Mining Company, Sonora, Mexico.

Another indictment charged him with defrauding Miss Elizabeth Eichenmiller, of 210 Brownsville road, of $35,000, through the sale of 31,000 shares of Metals Production Company stock. It was testified that this stock was worth not more than 20 cents a share. Testimony also disclosed that he obtained $3,000 for shares of this stock from John Kayzer, of Duquesne. It was testified that the latter mortgaged his home to purchase the securities.

Assistant District Attorney Harry I. Phillips and Special Attorney General Alexander P. Lindsey prosecuted the case. The State Bureau of Securities was represented by Mark I. Walker. Attorney Harry Diamond represented the defendant.

THE PASSING IN NAME OF THE HOMER SMITH

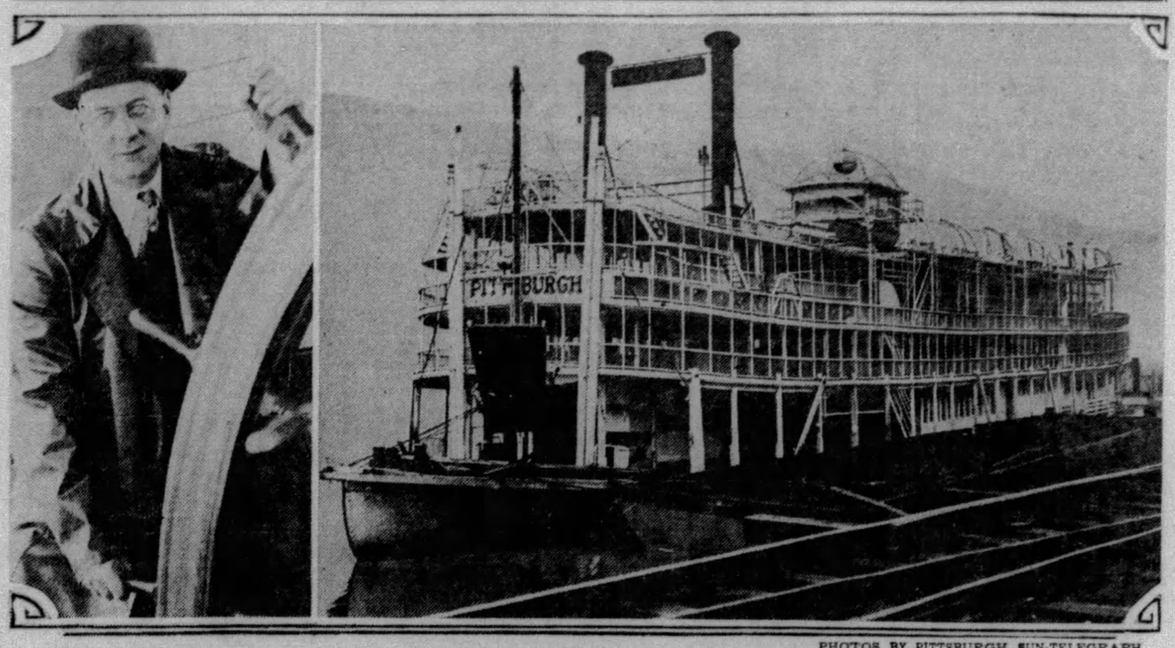

PHOTOS BY PITTSBURGH SUN-TELEGRAPH.

JOE SHAW

Shaw, the manager-to-be of the old steamer "Homer Smith" under a new name.

THE HOMER SMITH UNDERGOING THOROUGH RENOVATION

The Homer Smith under reconstruction. Under the ownership of a syndicate of Pittsburghers, it will be refitted, redecorated, and will take back to the rivers but under a new name, to be selected through a contest among the school children of Pittsburgh.

'HOMER SMITH' TO BE RENAMED

In spirit if not in frame, the Homer Smith is going to pass from the Ohio River. In spirit only because the boat will continue to churn the river, but renamed, revamped and refined.

This was announced today by William Rodgers, head of a syndicate which has purchased the noted excursion steamer from Homer Smith, of Point Pleasant, W. Va.

The steamer is being refitted and redecorated at the Rodgers Sand Company pier, and when it steams out to open the summer season its policy will have been revamped and refined, Rodgers said. The boat will also have been renamed.

The jingle of quarters flowing into slot machines, the louder shouts of joy—these no longer will be tolerated aboard the steamer, according to Rodgers, who plans a boat for "the refined and cultured people of Pittsburgh."

The boat's former owner, ill at Point Pleasant, is defendant in a divorce suit brought by his wife after state police had, with much publicity, raided the boat and announced confiscating several slot machines.

BEN AVON CHURCH TO HOLD 42ND ANNIVERSARY FETE

The forty-second anniversary of the founding of Ben Avon Methodist Episcopal Church will be observed tonight in the church rooms with a banquet and entertainment under auspices of the Ladies' Aid Society, Mrs. E. J. Carlisle, chairman.

The event also will be made the occasion of a tribute to R. P. Forsberg, who recently relinquished the superintendency of the Sunday School after 11 years' service. Herbert Spencer, the new superintendent will be master of ceremonies. There will be short addresses by the pastor, the Rev. Dr. G. Meade Dougherty, and by several former pastors including the Rev. Jacob Payton, now Pittsburgh district superintendent; the Rev. Sanford W. Corcoran, superintendent of the Pittsburgh Church Union and the Rev. C. M. Miller, former chaplain at Western penitentiary.

A feature will be singing by a former quartet composed of Mrs. Elizabeth Kirkpatrick, Miss Virginia Kendrick, William Rohm and Mr. Rose, with William Reger as accompanist. A play will be presented by the Epworth League.

LOCATION SEEN AS NEUTRAL OFFER

Pennsylvania Railroad officials have discussed the possibility of the proposed new Town Hall being built on the site of the present train shed of the railroad. The new Pennsylvania Station is to occupy the dimensions of two city blocks fronting in the new Penn avenue, with an entrance into it from Thirteenth street.

The location it was stated would give access to the proposed Town Hall from the Penn avenue side as well as from Bigelow boulevard, with automobiles able to drive into the structure from either side of the proposd building.

PROPOSAL IS MADE

Pennsylvania Railroad officials spoken to on the subject, admitted that such suggestion had been made and that there is nothing new in such an idea, for Boston's town hall was built over railroad tracks. Some said that if the suggestion came to the railroad in an official way consideration would no doubt be given to the proposed project. There was only one difficulty and that was the question of supports to hold the structure. Boston worked that out and whatever difficulties might be encountered here would have to be solved by engineers.

Such a site, it has been suggested by those voicing favor to it, would provide a location central to all sections of the city and prove a neutral offering in the present agitation to have the County Commissioners accept one of four locations recommended to that body.

Norman E. Brown, director of the County Department of Public Works and a former engineer for the Pennsylvania has about 37 different proposed sites.

EASILY ACCESSIBLE

The railroad station improvements which the Pennsylvania will make, calling for the construction of about five or six more tracks than the 14 now available, includes a network of enlargement of the district, it is held, that would give easy access to such a Town Hall location. A driveway 160 feet in width will be built into the station, would provide much parking space, not taking into consideration the vacant territory now attached to the present station, which is to remain largely as it is, for office purposes.

P.R.R. BUS CHAIN REPORT DENIED

An interest has been bought in the Peoples Rapid Transit Company bus line, it was officially stated today, by the Pennsylvania Railroad Company, but denial was made that it has acquired control of the Greyhound and Yelloway bus lines.

The Peoples line operates buses between Philadelphia and New York and makes connection with the Greyhound and Yelloway buses, which some believe will figure prominently in the Pennsylvania transcontinental rail and airline transportation system.

If the railroad company has been buying into the Greyhound and Yelloway lines, no information could be obtained in Pittsburgh or Philadelphia to verify the report. Regarding the purchase of an interest in the Peoples line, which became public because of a talk which W. L. Burt, an assistant trainmaster, made before the directors of the Chamber of Commerce at Elizabeth, N. J., last night, it was stated here that Mr. Burt's talk was misunderstood.

While the railroad company is remodeling the Lafayette Hotel at Grant street and Liberty avenue, which it owns, denial was made that it is to be converted into a bus terminal. It was stated the building will be rented.

FORGERY TERM FOR DOPE USER

Edward R. Reinan, of Toledo, O., confessed drug addict with a bent for passing forged money orders, was sentenced to three years in Atlanta Penitentiary by Judge R. M. Gibson in Federal Court today.

Reinan pleaded guilty to indictments charging violation of the narcotic laws and possessing, passing and forging postal money orders.

Arrested in a downtown store April 20, after trying to pass a forged postoffice order, Reinan told the court he acquired the drug habit while being treated for a carbuncle in a Chicago hospital.

W.C.T.U. ELECTS MRS. LITTLE

Mrs. H. B. Little was elected to succeed Mrs. R. H. Hood as vice president of the Allegheny County Women's Christian Temperance Union at a meeting in the Methodist chapel, 524 Penn avenue, yesterday. Due to illness Mrs. Elizabeth Gibson, president, was unable to attend the meeting.

Mrs. Eleaner Burke, director of the young people's branch, was appointed to attend state convention at State College in June. Reports were submitted by Dr. Lee Ann Starr, Mrs. E. W. Jones, Mrs. Jenny W. DeVinney, Mrs. W. E. Allen, Mrs. R. S. B. Stewart, Mrs. T. W. Larimer and Mrs. J. V. Murdock.

Transporting Stolen Car to Ohio Charged

Andrew J. Grohol, alias Andrew Greenhold, was indicted by the Federal grand jury for alleged transportation of a stolen automobile from Coraopolis to Zanesville, O., on August 1, 1928. The automobile, according to the indictment, was the property of Robert L. Wholley, of McKees Rocks.

Policeman Shoots Dog That Bit Three

Police Lieut. James Gray, of McKeesport, yesterday shot a dog, believed to be mad, after the animal had run amuck and bitten three persons. The head was sent to Pittsburgh for examination. Robert Berber, of Stockholm street, McKeesport, one of the victims, was bitten on the leg. Police learned a woman and a girl also were bitten.

Mexican Sentenced As Purse Snatcher

Three days after his arrival from Tampico, Mexico, Juan Hermondez was fined $100 with the alternative of 90 days in the workhouse by Magistrate Thomas Jones in Central Police Court today. Detectives testified they observed him open the purse of Mrs. L. E. Mason, of 144 Lincoln avenue, Bellevue, as she was about to board a car at Sixth street and Penn avenue.

V. F. W. Drive Ends Tonight With Ball

A military ball expected to attract more than 2,500 guests will bring the Veterans of Foreign Wars' fund campaign to a close in the William Penn Hotel tonight with the drive exceeding the $12,000 goal.

The campaign was conducted to obtain a fund to erect a new Pennsylvania cottage at the National Home, Eaton Rapids, Mich. About 200 children and widows of service men are at the home.

Four Tech Graduates Soloists at Concert

Four members of the graduating class of the department of music will be soloists at the concert to be given by the student orchestra of Carnegie Institute of Technology Sunday night in Carnegie Music Hall. The soloists, who will be graduated in June with the degree of B. A. in music, are Julia Bramson, pianist; Grace Bazell, 'cellist; Katherine Rickert, violinist, and Frederick Chapman, organist.

Woman Leaves $12,500

Mrs. Margaret A. Connell, of Aspinwall, names her husband, Michael G. Connell, the executor, and six children beneficiaries of her $12,500 estate, in her will which was filed for probate today.

HOOVER ORDERS VET SURVEY

WASHINGTON, May 15.—(AP.)—A survey of the Veterans' Bureau, the Pension Bureau and other federal organizations having to do with government relations with the veterans of all wars is to be undertaken by a special commission set up by direction of President Hoover.

There have been suggestions for the creation of one division of the government to deal with all veterans' matters. One purpose of the study will be determination as to the feasibility of this plan.

This work is under the immediate direction of Walter H. Newton, administrative assistant to the President.

Carnegie Peace Fund Officers Selected

NEW YORK, May 15.—(AP.)—Representative Andrew J. Montague, of Virginia, yesterday was elected vice president of the Carnegie Endowment for International Peace, to succeed the late Robert Lansing. Frederic A. Delano, Washington, was elected a member of the executive committee to succeed Dr. James T. Shotwell, resigned. Dr. Nicholas Murray Butler, president, and other officers, were re-elected.

3 Hurt in Crash Of Bus and Truck

HARRISBURG, May 15.—(AP.)—The driver of an interstate bus and two passengers were slightly injured in a collision with a truck eight miles east of Lancaster this morning. The injured are Robert Saffon, of Camden, N. J., driver of the bus; Herman Root, of Risle, Ill., and Charles Nichols, of Swarthmore.

3 Chickens Stolen, Man Gets 8 Months

WASHINGTON, Pa., May 15.—Henry Bell, of Avella, accused before Judge James I. Brownson, in Criminal Court, of stealing three chickens from Philip Carosone, admitted the theft. He fainted when he was sentenced to pay the costs and undergo imprisonment in the workhouse for eight months.

Banquet Arranged By Mother's Branch

The Mother's Branch, Avalon Presbyterian Church, will hold a mother and daughter banquet in the church rooms May 23, at 6:30 p. m. Mrs. D. E. Fleming has charge of tickets.

DELAYED 'WAR' OPENS TONIGHT

COLUMBUS, O., May 15.—(AP.)—With two more units expected at Norton Field here today, and all but a few of the ships detailed to Wright Field, Dayton, on hand there, the United States Army air corps today was girding itself for the mimic warfare which will start this midnight.

The "war" will start with reconnaisance flights by the general headquarters forces of the Red and Blue armies. This stage of the maneuvers will last until the first part of next week, when ground troops will co-operate with the air forces for the remainder of the maneuvers.

The maneuvers originally were scheduled to start today, but two days of rain and storm disrupted the progress of the Army air fighting units which were proceeding to Dayton and Columbus from their bases throughout the country.

After battling through the worst kind of weather, 93 fighting planes, observation ships and bombers had reached Wright Field yesterday while 13 observation ships and five bombers were quartered at Norton Field.

Twenty planes which were forced to put in for the night at towns around the Ohio border, West Virgini and Pennsylvania resumed their journey today to their respective stations, as did two ships, assigned to Wright Field which were quartered here last night.

School Head Will Speak in Church

J. N. Mowls, superintendent of Bellevue schools, will speak at the open forum at 7:45 p. m. today in the Bellevue Methodist Episcopal Church. This will be the final address of a series arranged by John R. Longabaugh, a member of the church board of stewards, held in connection with the midweek prayer service. The open forum discussions will be resumed next fall. At the devotional period tonight, the Rev. Dr. John B. Magee, pastor, will speak on "The Lost Sheep."

Letter to Brother Reveals Suicide

DETROIT, May 15.—(INS.)—Charles Henlen, of Oil City, Pa., who arrived too late to prevent his brother Fred M. Henlen, 50, from committing suicide by drowning himself in the Detroit River today, prepared to take his brother's body back to Oil City.

Charles showed Detroit police a letter yesterday dated May 11, in which Fred stated he planned to jump off the dock at the foot of Twelfth street here. Police of the harbormaster's crew dragged the river at that point and recovered the body.

Germans to Mourn Day of Peace Signing

BERLIN, May 15.—(AP.)—Members of the Nationalist party in the Reichstag Ways and Means Committee have proposed making June 28 "as the tenth anniversary of the day Germany was forced into signing the dictate of Versailles," a national day of mourning in the schools.

Dr. Severing, minister of the interior, agreed to follow up the idea, but only with a guarantee that the occasion would not be used for political manifestations.

GIRLS ACCUSE NORTHSIDER

Accused by two girls who testified he had tried to induce them to enter a disorderly house, Jack Mosier, 30, of 1003 Western avenue, and his common-law wife, Mamie Wilds, 28, were held for court today by Magistrate A. D. Brandon in Morals Court.

The girls were turned over to welfare workers. They testified they had met Mosier in the North Side while looking for work, and that he had tried to force them to stay at his apartment. They fled from him, were taken in for a night by a Negro woman, and then complained to North Side police.

'STOLEN' BRIDE DUE IN COURT

Thomas E. Bevins, West View, whose bride of a day was forcibly taken from him by her parents Saturday will meet Mrs. Bevins in Common Pleas Court tomorrow. A writ of habeas corpus, issued Monday by Judge Thomas J. Ford, was served on William Monoghan, the girl's stepfather, by a private investigator late yesterday.

In his complaint to the court Bevins charged that Saturday he and his bride had been summoned to the Monoghan home by the stepfather who said the bride's mother was ill, and that when they arrived the marriage license was confiscated and the girl spirited away.

Three Men Indicted On Mann Act Charges

The Federal grand jury indicted John George and John Saredolas for alleged violation of the Mann white slave act. According to the bill of complaint, they unlawfully transported Mrs. Catherine Magoula, 27, mother of five children, from New Kensington to Toledo, O., on April 10. Another indictment under the Mann white slave act charged James Meadows, alias James L. Mason, with unlawfully transporting Bertha Mays from Johnstown to New Orleans, La., on October 18, 1928.

ROSTRAVER JUNIOR HIGH WELCOMES FIRST RADIO

Rostraver Township Junior High School at Pricedale, Westmoreland County, is celebrating the installation of its first radio set.

Under the leadership of William H. Maurer, teacher of shop and mathematics, this modern school obtained the necessary 125 orders in record time—two weeks.

The school was divided into 25 groups and five teams, each team being composed of five of the smaller divisions. A miniature track was then constructed and placed in the front hall where everyone entering the school could see it.

Each team adopted the name of a popular make of automobile. The race was exciting from the start, but ended with one team far in advance of all the others.

The captain of the winning team is Evelyn Round, who accounted for 65 orders. Hilda Zollars, who placed second in the race, was responsible for 36 subscriptions, and Faye Zundel, Abram Foster, and Bernard Driscoll, leaders of the remaining teams, obtained, respectively, 30, 23, and 22 subscriptions. At the end of the race, 176 orders had been turned in by the school.

Walter Fryske turned in the most individual orders in the school. His record of 22 subscriptions is the highest recorded in the Sun-Telegraph-Stanley-Warner Brothers' theaters campaign.

Other high individual scorers were Charles Holet, 14, Glenn Patterson, 14, Robert Heide, 12, and Hilda Sickles, 10, orders.

Other schools are taking advantage of the Sun-Telegraph-Stanley-Warner Brothers' offer to place an 8-tube Atwater Kent radio set in any chool or schoolroom obtaining 125 new 13-week orders for the Sun-Telegraph. Keep up with their progress in the Sun-Telegraph every day.

THEIR SCHOOL'S RADIO

HILDA SICKLES ROBERT HEIDE

Photo by Pittsburgh Sun-Telegraph

CHARLES HOLET GLENN PATTERSON

These pupils in Rostraver Township Junior High School, Pricedale, secured 50 orders for the Sun-Telegraph and are shown inspecting the radio which they helped win for their school on the Sun-Telegraph-Stanley-Warner Brothers' free radio campaign.

Will Rogers Says

PHILADELPHIA, May 15.

Farm relief, stock market, Federal Reserve, chain stores, mass production, and all that is a joke. The state of Louisiana, without any blare of trumpets, is doing the biggest thing being done in our land today.

They stood highest in illiteracy. They opened up moonlight schools, and are teaching over a hundred thousand to read and write, mostly older people. They are going to wipe out illiteracy in two years with both whites and blacks.

That beats all your luncheon clubs, and your good roads, and your advertising campaigns. That's like learning the crippled to walk, and the blind to see.

One hundred thousand happy citizens will bring a state more dividends than one hundred thousand miles of bonded concrete roads will.

Yours, WILL.

The Female of the Species

SCIENTISTS tell us that it is only the female mosquito that bites. The male of the species is essentially a vegetarian, subsisting mainly on the juices of plants and various other liquid foods.

Magazine Page

Capt. Cook's Tortoise

ALTHOUGH Capt. Cook, the famous explorer, died 150 years ago, a tortoise which belonged to him is still alive and flourishing on the island of Tonga, where it enjoys the native rank of "chief."

Correct Manners

By Mrs. Cornelius Beeckman

Give More Candy!

DEAR MRS. BEECKMAN:

I have a problem, and perhaps you can solve it. But it may be out of your line.

We very often hear faultfinding about men for not being so attentive to their wives after marriage as they were in their courting days. My wife always had a sweet tooth, and I sometimes would bring her candy. So on one occasion I brought her candy, the best kind I could get, and far more costly than that I used to give her years ago, when we were "courting." We began nibbling at the candy. I edged my chair a little closer to hers, hoping to get her approval of my thoughtfulness. She drew a long face, and with some suspicion in her eye, said, "What is wrong with you now?" This closed the incident! What would you advise or suggest in a case of this kind?

JIM.

I'M torn between being cross at your wife for not appreciating your kind thought and your wish to please her, and wondering if you had perhaps not been so thoughtful for so long that she naturally did have a bit of suspicion at this sudden attention. No third person could pass judgment on this, for no third person would be familiar with the status of the years between. What I advise is persistent attention—and excellent candy for the yearning sweet tooth!

"No Presents"

DEAR MRS. BEECKMAN:

1. How should a formal announcement of a wedding be acknowledged? It is not an invitation, the marriage has already taken place.

2. Is it ever proper for a woman to wear sports clothes in the evening to the theaters? She does not sit in a box.

3. A friend of mine is going to be married very simply. After the marriage she intends to send out formal announcements. May she have engraved on them, "No presents, please," or, "Please omit presents"? Or would this be improper?

THANK YOU.

A FORMAL announcement of a wedding does not, strictly speaking, require an acknowledgment, but naturally we would want to write a note of best wishes and congratulation when we receive news of the marriage of a friend.

2. Not unless the theater was very informal.

3. This would not be proper. I admire the independent stand of the bride-to-be, but I fear that such a peremptory request would seem not good taste to those of their friends who would sincerely wish to send something for the new home.

What to Serve

DEAR MRS. BEECKMAN:

My sister and cousin are coming to visit me soon and, as they have a number of old friends in the city, I would like to have a social afternoon for them all together. They do not play bridge. Will you please tell me what to serve, and how to serve it? Would chicken salad be permissible? M. M.

WHY not plan to have the usual tea party, and serve a tea menu—daintily made sandwiches, small cakes, and a choice of tea or coffee? If you want something more elaborate, the chicken salad will be an excellent addition, with small, svelte bread and butter sandwiches accompanying it. Or a fruit salad, with a "special" dressing, is a good item for such a party.

(Copyright, 1929, Premier Syndicate, Inc.)

House Cleaning

By Madge Geyer

© 1929, Newspaper Feature Service, Inc. Great Britain rights reserved.

THE most trying time of the year—getting everything straightened out before vacation time. It's such a task going over things, sorting and keeping and throwing away. For it's hard to know just what to keep! Of course, you may have had a quarrel with Tom, and want to tear his picture into bits, but then, maybe you'll make up, and then think how you'd feel!

But an engaged girl has no right to be keeping all the little souvenirs of her other sweethearts. No indeed! Of course, it's nice to have them all, but, well, maybe the Beloved wouldn't like it! Seems as though you're simply house-cleaning your heart of everything but the thoughts of the One and Only Man. Well, it must be done, so here goes!

He wouldn't mind if I kept just this tiny thing! It is such a reminder of that wonderful time—but, I guess I had better not!

Oh, what's the use! I'll simply throw everything out, for then I'll be happier, for I DO love my dearest dear and I don't want things from anyone else!

There, I know I feel better now, for I've thrown away every single thing and my house is all cleaned up! Well, that's that! Wonder what time he'll get here?

Love's Awakening

A Continuation of Love's Embers

By ADELE GARRISON

Marion and Ronald Start on Unchaperoned Sunrise Trip

UNINTENTIONALLY I had spoken only part of the truth when I told Katherine that I could only consider one thing until the Brixtons left and that was the guarding of Lillian against whatever scheme Samuel Brixton and his half-brother might have planned. I had Marion and Ronald very definitely on my mind, and though I approved of the drive to see the sunrise on the ocean which the two young people had scheduled, I felt that, considering Lillian's ignorance of the little trip, I must get up before the youngsters and provide the conventional hostess-chaperon background. I knew Lillian's ideas concerning Marion, almost archaic in this modern age, and incongruous with her own rather hectic career. She would not wish any boy to think that Marion's mother or some woman representing her was not always in the background, carefully watchful of her welfare.

I set my alarm clock for an hour before sunrise, but when I had dressed and opened my door, I found Ronald standing at the head of the stairs. His alarm clock had been purely mental I was sure, and I smiled to myself at the unconscious eagerness in the boy's face as he greeted me.

"Good morning, Mrs. Graham!" he said. "I do hope I'm not too late. I forgot to ask what time sunrise comes at this time of the year—it isn't very often that I see it—" he interpolated with an apologetic little smile, "and I've been lying awake an awful long time trying to figure it out. Is Miss Marion up yet? I don't want her to beat me."

I knew his real fear was that Marion should think he was not sufficiently interested to get up before her, and his chivalrous solicitude, so rare in this hectic modern age of irresponsible, ill-mannered youth, appealed strongly to me.

"I don't know," I returned truthfully. "If you'll excuse me, I'll find out."

"Oh! don't wake her if she's asleep!" he exclaimed. "I wouldn't have you do that for the world."

But I knew that Marion would never forgive me if she had overslept and I did not waken her. I said as much to Ronald and was rewarded by the flash of pleasure in his eyes, a look which deepened in intensity when Marion's door opened, and she came into the hall.

"Oh! good morning, Auntie Madge," she said, giving a bright little nod to Ronald. "Are you going with us? How perfectly lovely!"

Ronald echoed her dutifully, and out of sheer mischief, I prolonged the uncertainty, knowing that a third person would be distinctly superfluous in event this most innocuous of trips.

"I would like to go," I said truthfully. "Sunrise on the ocean is one of the most beautiful things on my mental picture gallery. But I very much doubt that I can manage it. It isn't time to start yet, however. Come downstairs to the kitchen, and get a glass of hot milk and a roll or sandwich apiece before you start. It's too chilly a morning to go out without anything to eat."

"I'm always ready to eat," Ronald declared boyishly, and proved it when he reached the kitchen. When he had brought the roadster to the side door I told them that I could not accompany them. They were too well bred to show the relief I knew they felt, but as their merry chatter floated back to me I had a sudden misgiving. Should I have gone with them after all? I knew that I would not have accompanied them had Marion been my own daughter, but it is far harder to make decisions for other people's children than for one's own.

As I turned back from the veranda I met Lillian, in bathrobe and slippers, and obviously disturbed.

"Have you seen Marion?" she asked worriedly. "She is not in her room, and I thought I heard her voice outside the house just now."

(Copyright, 1929, Newspaper Feature Service, Inc.)

Household Hints

Grass stains may be removed from washing materials by rubbing the spots with fresh lard. Then wash in the usual way.

A slice of raw potato over which a little shredded soap has been sprinkled makes an excellent application for a burn. Apply as a poultice.

When light colored suede shoes become dirty clean them with turpentine. Put the shoes on trees and rub with a clean rag. Afterward clean in the usual way.

How to Keep Well

By DR. ROYAL S. COPELAND

Gall-Stones Is Ailment Many Have and Never Know It

MANY of our popular notions are decidedly wrong. For instance, we talk about gall-stones as if they were something like pebbles. You probably consider them as of that nature.

DR. COPELAND

But they are not stones. A real stone will sink in water—everybody knows that. But this is not the case with gall-stones. As a matter of fact they will float in water.

Mind you, I am not talking about kidney stones. These are actually mineral in their structure. But gall-stones are more like hard cheese than actual stones.

They are albuminous in their nature. Let me make this a bit clearer:

The white of egg is albumen. Imagine this to be cooked until it is quite firm. That is something like the material in a gall-stone. In short, as I have said, these unpleasant companions are composed of albuminous material.

I am glad to tell you these things. I find that many persons are very much afraid of having gall-stones and would be worried sick if told they are actually present.

As a matter of fact, there are thousands upon thousands of persons who have them and never know it. One great authority says 95 per cent of those who have gall-stones never have a symptom. It is safe to say this disturbance is much more common than we imagine.

I read the report of a surgeon who found 75 or 80 of these bodies in the gall-bladder of a patient who had never been conscious of their presence. An operation was required, for something utterly unassociated with the gall-bladder and they were discovered quite by accident.

A tremendous amount of gall-bladder study is being done by research workers all over the world. We shall know much more about the disease a few years from now than we do at present.

There can be no doubt that severe pain is often associated with gall-bladder disease. It may take the form of terrific colic. The remarkable thing, however, is that just as severe pain may be met in persons who have had their gall-trouble corrected.

The latest reports I have read indicate that the pain may really be in the stomach or upper part of the small intestine. All these parts of the digestive system are so close together that it is extremely difficult, if at all possible, to be absolutely sure exactly where the trouble lies.

There is an intimate relationship existing between gall-bladder, liver, the union of intestine and stomach, and the pancreas, commonly called the "sweetbread." The liver and gall-bladder have at least one function in common, the removal of germs from the blood stream.

Sometimes, unfortunately, the gall-bladder may be damaged. Then the germs enter the tissues and cause an infection of that organ.

The lining of the gall-bladder secretes a very thick mucus. This acts as a sort of cement, to bind together the materials which enter into the formation of the so-called gall-stones.

These are a few observations regarding a very common ailment. Of course, if you think you have it, talk with your doctor. He will reassure you.

Answers to Health Queries

L. L. Q.—What causes dark circles beneath the eyes? I am 13 years old.

A.—Lack of proper rest and sleep, indigestion or constipation may be at fault. Find the cause and treatment can be advised.

* * *

B. H. Q.—What causes dizzy spells?

A.—This may be due to a circulatory disturbance, to an eye or ear condition, or to some intestinal disturbance. An examination will determine the exact cause and then definite treatment can be prescribed.

(Copyright, 1929, Newspaper Feature Service, Inc.)

(Advertisement.)

NOTHING CLEARS AWAY PIMPLES LIKE POSLAM

Girls who use Poslam never have bad complexions! Its soothing, concentrated medication simply drives pimples and blackheads away like magic. Try it yourself. At all druggists, 50c.

FREE Write for special test box. POSLAM CO., 254 West 54th St., New York City.

Tomorrow's Horoscope

Thursday, May 16

THIS may be a day of unique experiences or contracts, according to the pronounced intervention of the planets of the singular and unconventional. Neptune and Uranus, in aspect with the luminaries. Their eccentric operation may be stabilized by the ponderous Saturn, promising rewards for diligence, application and steadfastness. This may bring recognition or emoluments from elderly persons or institutions. New projects may lure, but change with caution and withhold visionary or distorted outlooks. There may be personal frictions or trials.

Those whose birthday it is may expect a year of unusual or singular experiences, with peculiar outlooks or lures. But faithful application to duty, to friends, to labor, may bring rich and substantial rewards and recognition. Make changes with care, and preserve domestic and personal harmony.

A child born on this day may be endowed with many stable qualities despite certain restless and singular tendencies. But it may attain success through hard work, fidelity and dependability.

Meditations of a Wife

By HELEN ROWLAND

Speaking for Women—

NATURE is grand! But she'd have to work overtime to beat a good drugstore complexion, a permanent wave, and a corps of plastic surgeons.

* * *

It is as hard to persuade an infatuated woman that she is making a fool of herself, as it is to convince an intoxicated man that he's making a spectacle of himself.

* * *

The fish that a man never forgets is the one that got away; and the woman that he remembers the longest is the one he didn't get.

HELEN ROWLAND

* * *

When a man doesn't play fair in the love game, he is cheating two women and one man: the woman he is deceiving, the woman he is kissing—and himself.

* * *

Figuring it out carefully, King Solomon must have decided that his wives "didn't understand him," about every six months.

* * *

Why is it, that when a man has tired of a flirtation, he feels that it is only chivalrous to pass the girl along to another man, like a box of chocolates?

* * *

No matter how many cars or how many loves a man has, somehow, he never seems to have more than one good razor blade.

* * *

Two things a man struggles to resist in the springtime: A bright red necktie, and that "Oh-you-wonderful-boy!" look in a woman's eye. But, alas, he seldom wins!

* * *

If men go in for orange flannels and scarlet hats this summer, every golf course will look like an aurora borealis.

(Copyright, 1929, King Features Syndicate, Inc.)

FRANK & SEDER BASEMENT

Thursday! A Startling Sale of 2,800 SILK DRESSES

A Real Birthday Gift!

Silk Crepes! New Prints! And High Shade Flannels!

You must come and SEE THE DRESSES—for at no time this season, or in many seasons past have such smart and highly desirable dresses been offered in Pittsburgh for only $3.98.

Sizes 16 to 50

$3.98

Smart Styles for Women, Misses and Large Women

Here is an opportunity to buy the BEST QUALITY, the BEST MADE, the BEST LOOKING DRESS you ever bought in all your life at such a low price—$3.98.

Unequaled Values!

Birthday Feature!

COATS

Sacrificed at

$9.95

Smart new coats offered at about the usual cost of the materials alone. Women's and misses' sizes 16 to 52.

Frank & Seder—Sub-Basement

Look! Large Women

450 Extra Size DRESSES

$3.98

Sizes 42 to 50

Over 15 smart new spring styles to choose from.

Frank & Seder—Sub-Basement

"SKINNY" WOMEN, QUICK!

GAIN WEIGHT AND CHARM

New IRONIZED YEAST Adds Pounds in Few Weeks. Results Guaranteed—*or pay nothing*

"Gains 15 lbs. Clears Skin. Looks 10 Years Younger"

"Gained 15 pounds taking IRONIZED YEAST. It ended tired feeling; gave me pep and ambition. Cleared my complexion. I look 10 years younger."—(Mr.) W. P., Campbellsburg, Ky.

Don't let a "skinny" body, ugly hollows or bony limbs ruin your charm. IRONIZED YEAST adds 5 to 15 pounds in few short weeks; clears your skin, banishes age-lines; gives you new pep. *You'll feel and look years younger.*

How and Why Ironized Yeast Works Wonders So Quickly

Ironized Yeast is *two great tonics in one.* Weight-building YEAST and strengthening, blood-enriching IRON. The Yeast is the kind used in making malt and which makes malt so beneficial.

This Yeast is treated with two kinds of Iron used for years by highest medical authorities. Iron enriches the blood; makes cheeks rosy; tones nerves and muscles.

The Yeast is further treated with Violet Rays, the latest scientific discovery, which increases its energizing and weight-building powers.

Only when Yeast is thus *Ironized* is it most effective; for Iron is needed to bring out the weight-building, strengthening value of Yeast. *By this special formula, Ironized Yeast gives you results in half the time required by Yeast or Iron taken separately.*

Don't be skinny, haggard, weak, pimply. Get IRONIZED YEAST *today.* Pleasant tablets without "yeasty" taste. Do not upset stomach; no gas or bloating.

A "Skinny" Body Ruins Charm

Quick Results or Money Back

Go *today* to any drug store. Get a full size treatment of IRONIZED YEAST. If not delighted with results of this generous trial *get your money back.*

CAUTION! While the amazing health-building value of IRONIZED YEAST tablets has been clearly and positively demonstrated in cases of lack of energy, indigestion, constipation, skin eruptions, poor complexion, and a generally weakened physical and mental condition, IRONIZED YEAST should not be used by anyone who OBJECTS to having weight increased to normal.—©I. Y. Co.

It's the Talk of Pittsburgh—This

Roosevelt Permanent Wave

Only 2 weeks old and already the talk of Pittsburgh. Leaves your hair soft and lustrous. No frizz or kinks. We guarantee you a beautiful and lasting wave under the personal supervision of Mr. Arnone, for years a recognized authority on permanent waving.

Artist's Sketch of a Roosevelt Wave

SPECIAL LOW INTRODUCTORY PRICES!

Roosevelt Wave $4 Eugene Wave $5

OPEN TUESDAY AND FRIDAY EVENINGS

The ROOSEVELT BEAUTY SHOPPE

2nd Floor Roosevelt Hotel Bldg., 601 Penn Ave.

Cor. Sixth St. & Penn Ave. Phone Atlantic 5197

ADVERTISE YOUR WANTS IN THE SUN-TELE.

Real Estate

Plans have been filed with the Bureau of Building Inspection for a large brick and steel residence in Devon road, Morewood Heights, to cost approximately $50,000. Oliver L. Smith is the owner. The building contain 21 rooms and will have a frontage of approximately 144 feet.

A house in Walnut street, Seventh Ward, lot 41x145 feet, has been conveyed from Arthur M. Scully to W. Barnet Wolfe.

A property in Lancaster avenue, Fourteenth Ward, has been sold by Charles E. Shepard to Marietta Kell. The lot is 50x120 feet.

The Pittsburgh Real Estate Board held its regular monthly meeting yesterday, following the noon luncheon at the William Penn Hotel.

A brick house and garage on 43x100 feet in King avenue, Eighth Ward, has been sold through J. Leo Sheran for Warren H. Lloyd, of Cleveland.

In Forest Hills, the Freehold Real Estate Company sold for Nick Rollinger to Gilbert J. Rickel a two-story brick dwelling in Cascade road, Edgewood Acres. The buyer has taken possession.

In Lawrenceville, the Gribbin Company sold for Theodore Kirnberger to William Schneider a frame dwelling at 320 Thirty-eighth street for $5,000.

An improved property in Evaline street, Eighth Ward, lot 70x125 feet, has been conveyed from Edward McCabe to Jane J. Maxwell for $25,500.

Building permit applications included:

Seventh Ward—Thames Manor Company, brick and tile apartment, 593 South Negley avenue, $100,000.

Twenty-eighth Ward—F. Gedrem, brick dwelling and garage, 2322 Spokane avenue, $12,000.

Twenty-seventh Ward—J. L. Crown, brick dwelling, 1548 Cooper street, $10,000.

Thirtieth Ward—A. N. Johnston, brick dwelling and garage, 319 Zorn street, $9,500.

Fourteenth Ward—M. Keil, brick and tile dwelling, 1029 Lancaster avenue, $9,000.

Twenty-sixth Ward—C. N. Winkler, brick dwelling, 3614 Baytree street, $6,000.

Nineteenth Ward—J. N. Mealing, brick dwelling, 2857 Beaufort street, $5,500.

EAT ST YEAST IN THIS MODERN FORM

IF YOU ARE RUN DOWN, FAGGED OUT, CONSTIPATED AND IN FACT..... ONLY HALF THERE

For health and vigor eat yeast. But get it in palatable convenient form! Yeast Foam Tablets are pure yeast; they are easy to swallow although you'll likely chew them like candy because of their pleasant taste.

Eat these tablets for indigestion, constipation, skin disorders and general rundown conditions.

As to quality and potency . . . this yeast is used as the standard for vitamin studies by investigators of leading universities of the nation and of the United States Government.

5 cents for the glassine envelope (6 tablets) or the 10-day bottle at drug stores for 50 cents. Northwestern Yeast Co., 1750 No. Ashland Ave., Chicago.

ON THE AIR

Every Wednesday, 8 P. M., Eastern Daylight Saving Time, the melodious "Yeast Foamers" through N. B. C. Blue Network. Also Milwaukee, Duluth, Minneapolis. Tune in!

Callouses and Burning Soles

Dr. Scholl's Zino-pads for Callouses end pain in *one minute!* They stop the friction and pressure of shoes and are soothing and healing. Removing callouses with harsh liquids or plasters is unsafe—often causing acid burn. Zino-pads are thin, protective. At all drug, shoe and dept. stores—35c box.

Dr Scholl's Zino-pads

Put one on—the pain is gone

FRANK & SEDER 11th BIRTHDAY SALE

UNLOADING SALE OF COATS!

at 1/3 to 1/2 off

Price-cut with absolute disregard to costs and profits! Hundreds of Spring coats radically reduced for quick clearance! Three value-wonderful groups. Sizes for women, misses and larger women in each group.

Special Offer Silk

DRESSES

$18.00

Each dress is worth dollars more—for most of these are $25 and $29.75 frocks that we have repriced and regrouped for this special event! The loveliest summer fashions—delightful new colors, exceptionally fine styling!

Sports Frocks — Street Frocks — Afternoon Modes — Dinner and Dance Frocks — Business Frocks!

Plain and printed chiffon, so truly feminine! Georgette in new shades for street and afternoon! Printed crepe! Washable crepe! Flat crepe! Scores of smart ensemble dresses!

Sizes for Juniors, Misses, Women and Larger Women

Frank & Seder—Second Floor.

$25 to $35 COATS — $16

$35 to $55 COATS — $25

$55 to $85 COATS — $39

New, fashion-correct coats hard to duplicate at these prices! These fashionable fabrics—kasha, broadcloth, silks, velvet, tweeds, basket-weaves, sports mixtures. Beautifully styled, silk lined. Black, navy, middy and wanted colors.

Unfurred coats, self-trimmed or with satin and velvet scarfs. Coats with dashing capes—with cape-collars, revers, smart throws. Tailored and sports coats—coats that wear the finest furs. Each charming, each expertly tailored and chic.

Ensemble Suits Reduced

To $25 Modes **$12** — *To $45 Modes* **$25** — *To $59.75 Modes* **$39**

The very smartest fashions of the season! Street ensembles with finger-tip and full-length coats of fashionable fabrics—with contrasting blouses and dresses of silk! Three money-saving groups—all new colors, all sizes in the combined groups.

Frank & Seder—Second Floor

NEW 9x12 WILTON Velvet RUGS

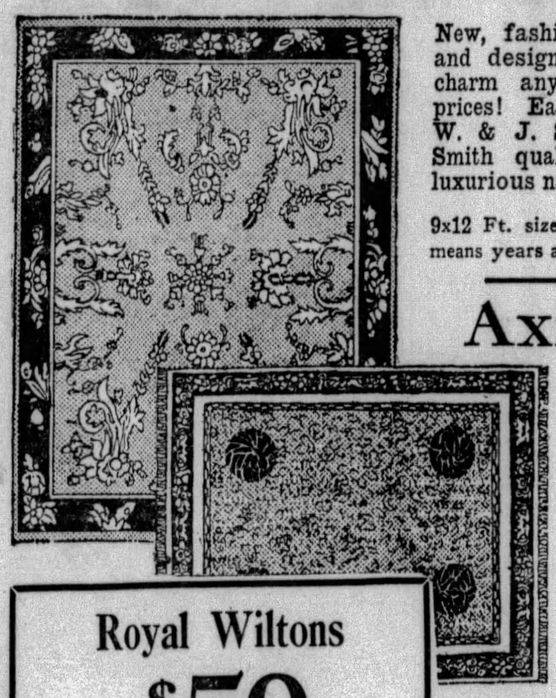

New, fashionable colorings and designs surpassing in charm any rugs at these prices! Each of the famous W. & J. Sloan and Alex Smith quality—with deep, luxurious nap!

$22

9x12 Ft. size, heavy serviceable VELVET weave that means years and years of wear. Seamless and seamed.

Axminster Rugs

High pile qualities that promise rug longevity and fine appearance! Rich colorings in 41 new spring patterns.

$33

9x12 Super Axminsters and 9x12 Wiltanas. Also 9x12 Seamless Axminsters, 11.3x15 ft. Seamless worsteds. Remarkable values at $33.

Royal Wiltons

$59

9x12 Ft. rugs with a world-wide reputation for durability and charm of design and coloring. In lovely Oriental patterns. Worth-while because they defy wear—they feel like velvet—they offer Birthday savings!

$1.60 Inlaid Lin'm, sq.yd — 28 new patterns in modernistic, tile and conventional patterns. **$1.17**

Inlaid Linoleum Rugs for $15 — Regularly to $30. 12x15 Jaspe inlaid rugs—12x12 linoleum inlaid rugs. Slight seconds.

EXTRA LARGE RUGS

11.3x12 Royal Wiltana Rugs	$48.50
11.3x12 Seamless Axminsters	$55.00
11.3x15 Rextana Axminsters	$69.75
11.3x12, 11.3x13.6 Mohawk Wiltons	$87.50

Largest Selection in Town! A Special Showing of

New Fur Scarfs

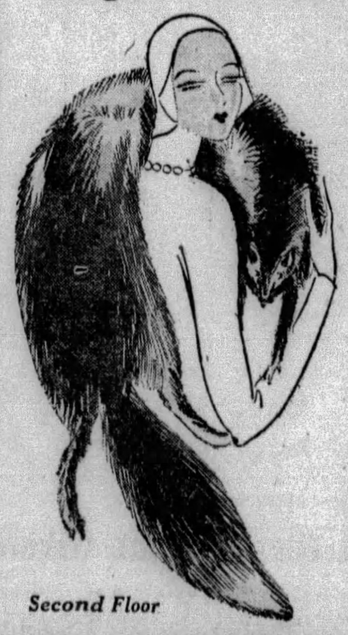

Compare these smart scarfs with those of the same prices in other stores—we know you'll be convinced of the values. New soft skins, perfectly mounted, richly colored.

Red Foxes — Beige Foxes
Beige Wolf — Blue Wolf
Platinum Wolf
Cross Fox — Stone Marten
Silver Pointed Fox
Platinum Fox
Hudson Bay Fox

Values to $39.50 **$18.95**

Values to $49.50 **$28.95**

Values to $59.50 **$38.95**

Second Floor

Deferred Payments Arranged!

SALE OF LAMPS!

Profitable savings of one-third to one-half. New shipments just arrived to fill gaps made yesterday.

$1.85

Floor Lamp Bases

Polished brass in bridge and Junior styles—at just about the cost of materials alone! For any room.

Balcony

Simulated Onyx Lamps

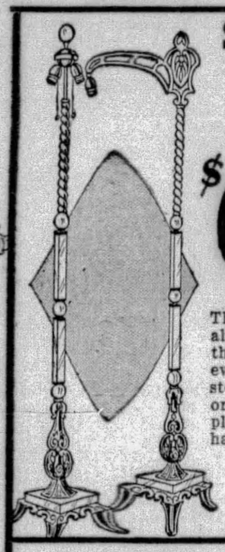

$6.85

These are so artistically designed, that they add beauty to every room! Graceful stem of simulated onyx combined with plated brass—on a handsome square stand that matches in beauty.

Balcony

An opportunity to beautify your home with artistic, tasteful things at such a small cost. Buy now!

$4.85

Floor Lamp Bases

Pleated brass in Junior, bridge and two-candle upright style—many interesting styles to choose from.

Balcony

VANITY LAMPS

2 for $3

Plated to a subdued gold effect, slender and graceful lamps for the vanity table. Complete with silk-lined georgettet shade and tastefully trimmed.

Lamps Complete 2 for $5

Metal base wired through center. Selection of shades. Bridge or junior.

Balcony

Lamps Complete $3.98

New metal brass base with parchment shade—large variety.

Balcony

Exquisite Lamps, $15

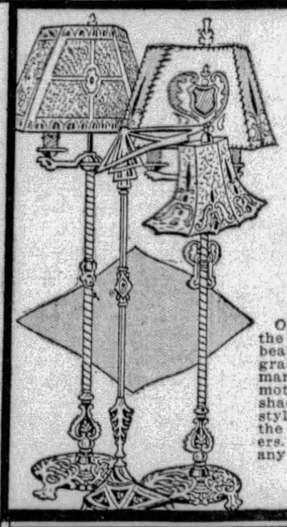

$15

One more charming than the other! Plated bases in beautiful new designs—graceful taffeta shades, many with hand-painted motifs—exquisite mica shades in plain or decorated styles! All made by one of the country's foremost makers. A wonderful "buy" for any home.

Balcony

Lamps Complete $4.95

Metal brass base, some with simulated oynx decoration. Fine shades.

Balcony

Lamps Complete $9.00

All plated bases—clever georgette or Jesso parchment shades.

Balcony

Pleated Shades 69c

Treated Paper, decorated with tasseled cord. Wide pleats.

Inlaid Crackle Shades $1.29

Sold at twice this amount! Scores of bridge lamps, Junior styles and table styles. Balcony.

Bell Shades

Inlaid with closed tops. Bridge, Junior. **$1.49**

France Is Favored

FRANCE has the largest foreign population, compared to native born, of any country in Europe. In the past two years 5,000 Italian families settled in the south of France. Her other foreigners are principally Poles and Russians.

Fiction Page

Bone-Setting by Wireless

THE setting of a fractured elbow and the treatment of a poisoned wound in accordance with medical instructions flashed 1,700 miles into the Arctic by wireless, was the feat accompanied by a wireless operator.

HIDDEN FIRES by Aileen DeVilbiss

(Continued from Yesterday.)

Eve Refuses to Divorce Don When Phillips Asks Her To Marry Him

WHAT HAS GONE BEFORE

Don Carlos Whiting, young literary aspirant, sees George Phillips, a neighbor, embracing Eve Carson, his marriage to whom has been kept secret. When he faces the couple Eve tells him he is intruding. Phillips refuses to leave and he battles with Don Carlos. In the struggle Phillips is knocked unconscious, after which Don Carlos leaves, believing his rival dead. He wanders all night and on the San Francisco docks meets Dick Randolph, an old friend, who is purser on an Orient-bound ship. He asks Don Carlos to take a berth as far as Hawaii. They learn that Phillips is not dead. Don Carlos goes to Hawaii. On the island he is accosted by a native, David Nahuli, who asks him to carry a black bag a few blocks, for which he is to receive $2,000. Delivering the package, Don Carlos finds new romance.

NOW GO ON WITH THE STORY.

CHAPTER V.

GEORGE PHILLIPS did not die. But he did carry a hatred of the man who had fought him for many a long day.

Eve was meeting him every evening on the 6 o'clock boat for Sausalito. Together they would walk up the hillside to the tiny cement bungalow, for several weeks had to elapse ere the lease on it expired. Then she was moving over to the city to live.

George had become her devoted slave in those days after Don Carlos' departure. And a merry chase she led him! Chagrin was her chief emotion in those days. To think that her bait had escaped her; that he was no longer there for her to vent her spite upon!

There are some souls who must have an object upon whom they can take out their resentment toward life—at the elusive quality of it, denying them what they consider necessary for their happiness.

This was the niche that Don Carlos had filled in Eve's life. Always she was complaining . . . of the lack of funds . . . because he could not give her expensive presents . . . Eve was one of those women of whom it is said that they have the "gimmies."

It was a warm, lovely Saturday afternoon. George had met her on the ferry, suggesting that they get his car out of the garage and ramble idly through the hills surrounding Sausalito.

Eve was sick of scenery. She told George in no uncertain tones.

"But, Eve, I thought you liked the trees and the hills. I understood that was why you came over here to live."

"I came over here because that—that fool (somehow she always stumbled over Don Carlos' name) wanted some place where he could dream and be lazy. So I took a place with a yard—my roommate and I. He couldn't afford to take one—not until he sold some of his stories. Which he never did—fat chance! If I had had my choice I would have had an apartment in the city. That life calls to me; I want to be alive—in every nerve."

She threw out her arms as though to grasp everything and hold it—for herself.

"Eve, if you would only forget him we could marry, and you could have that swell apartment."

For George knew in his heart that even in spite of the battle they had waged over her she still cared more for Don Carlos. He WAS a good-looking devil, and somehow that was what women wanted in a man, he guessed.

"Why, Eve, I'd do anything for you. You know what I mean, Eve. Anything you want you have but to ask me. I'm doing very well over in the city. All the little luxuries you want you could have. Then when dad dies we'd have his pile."

George Phillips was waiting for dead men's shoes. As others have done before him.

"How about it, Eve? You could stop working, and have your bridge parties and teas, and then at night time we'd have each other. And you could have your own car, Eve." George was in the structural steel business, and his concern was flourishing. He was a keen business man.

Eve eyed him shrewdly as he sat carelessly in his seat behind the steering wheel. They had parked the car on one of the mountain paths above Mill Valley, and far away through the curves of the hills could be seen the blue waters of the Golden Gate sparkling in the sunshine.

George Phillips was a big man, tall and rather inclined toward stoutness. He had soft brown eyes, which reminded her in their expression of the loving eyes of a cow placidly viewing the landscape. They blended in with his chestnut brown hair. He was always immaculate in appearance, and wore his clothes well.

She knew in her shrewd, worldly way that he would make a better husband for her than Don Carlos. George was dependable—not temperamental, like Don Carlos. Kind and gentle always. He would be a safe bet—as a husband.

But the selfish nature of her also told her that he did not have the appeal that dark-eyed Don Carlos had. That he never could sway her.

Still, let the bait dangle. He was worth keeping on her line. To extract gorgeous gifts from his willing fingers.

George Phillips did not know what was going on behind those innocent blue eyes of hers. He only knew that the one girl in the world—for him—sat beside him. And that he was madly happy because of that fact.

"You're not listening, Eve." There was a hint of reproach in his voice.

"Oh, yes, I am. But if you think that I am going to divorce that husband of mine—" she stopped suddenly, struck by the look on George's face. Then she remembered that she had never told him . . .

"Eve! Husband—what do you mean—your husband? Are you trying to tell me that you and Whiting are married? Eve, you don't mean that, surely?"

"Of course, Stupid! If you weren't so dumb, you would have known that was what made him so furious the night he found us together." She laughed shrilly at the memory. "We ran away the week before and got married. But we weren't going to live together—not for a while—until he made good. I was hanging onto the job . . ."

"Married! And yet—all the time—Eve—you were leading me on. Leading both of us on—" He was stunned, trying to reconstruct his ideas of this girl he loved.

"Oh, what the heck? What harm was done? You got hurt a little—"

"Hurt — physically, you mean? That is nothing compared to what you've done to my heart, Eve."

"Oh. For heaven's sake! Quit picking on me! Who made love to me anyhow? You did, didn't you? I didn't chase you, did I? Well, what are you yelling about?"

"And Don Carlos, Eve—how do you feel about him?" He knew that his happiness depended upon her answer. He couldn't give her up—this beautiful, fair-haired girl.

"I hate him. I always shall! Just wait until he settles his score with me. And I'm going to make him suffer as long as I live."

To a man less in love than George Phillips this would have been an index to Eve's nature. Instead, he thought of her reasons for hating Don Carlos, and in his heart felt only pity for her.

"I don't blame you, dear. And when I think of that last night—why, gosh, I just wish I could get my hands on him again."

"For him to make mincemeat out of you!" she sneered. Then, changing her tone of voice, she added, "Just wait until he gets successful. That will be my inning."

"But, Eve, I thought you didn't believe in his ability. You always said that he was just a dabbler in words."

Unconsciously, Eve had permitted George to have a glimpse into her thoughts which she had wanted to keep to herself. In these days since Don Carlos' departure, her keen, practical mind had been forced to recognize the fineness of her husband. What she had heretofore considered only temperament, loomed large now as the sensitive nature of an artist. Somehow she felt now that he would make a big success of the work he loved dearer than life itself . . . now that she was not around to keep him on edge . . . first with his love for her, and lastly the wall of affection which Don Carlos built around anything he loved.

She wasn't a fool—all the time.

"Say, why stop to analyze everything I say? Can't you just listen sometimes? You're always howling about what you'll do for me. Do this little thing, then."

"What is it, dear?"

"Shut up!"

"Oh, all right, if you feel that way about it. I only want to make you happy."

Eve knew when to appease the wounded male. Men had been her life study, ever since she left the cradle. She snuggled up to him. She was the finished coquette once again. While George—his pulses racing and pounding with the soft, sweet nearness of her.

"Then buy me that white fox fur over in B—'s window that I saw today. They're having their annual fur sale now. I'd almost consider having a summer ermine coat, dear."

"You shall have them Monday, Eve. Oh, Eve, I love you so!"

Her wishes gratified, Eve's mind was far away, trying to visualize Don Carlos down in the warm air of the tropics. Some friend had seen him down at Honolulu, and had reported the fact to her.

The man at her side was forgotten.

(To be Continued Tomorrow.)

(Copyright, 1929, King Features Syn., Inc.)

PETTING PATTY — A Rival

Romantic Arabella ✣ By N. FLORENCE LEECH ✣ Daily Short Story

ARABELLA POPINJAY, 18 years young, radiant as a fair spring morning, ran out of the rambling old farmhouse, down to the gate in response to a clear, trilling whistle.

"John—darling!" she laughed. The eager-eyed young man caught her to him. Tall and dark he was, thin, but with a winsome smile and white teeth.

"I couldn't stay away," he declared. "Suppose old George Wiley had run off with you."

"Never! I despise him," Arabella declared. John stooped to kiss her, but, "Oh, Arabella," come floating down to them.

"Coming, mother," and Arabella danced back to the house.

"I've told you to keep away from that Anderson boy," Mrs. Popinjay said, sharply. "Remember George is coming by this evening."

"Botheration!"

"He's going back to Nebraska Saturday. It won't do any harm for you to be nice to him," Mrs. Popinjay's tone was admonitory.

"I suppose not," Arabella agreed, and gazed out the window toward the little house almost hidden by trees, where John lived with his widowed mother and elderly aunt.

"A better looking young man would be hard to find," Mrs. Popinjay continued.

"Yes, and the fact that he owns a dozen farms, including this one, makes him all the handsomer in your eyes," Arabella retorted.

That afternoon Arabella slipped away and met John; and, down in the green pasture, for the hundredth time, he told her of his love. The girl's cheeks grew pink, her eyes starry, but her lips were serious. "Mother and daddy like George," she said.

"They don't like me because I'm lame," he stormed. "But I'm as good a farmer as any man around here."

"It's you I love, John," she whispered; then evading his arms, led the way back to the house.

George Wiley rose as she approached, and Arabella forced a smile.

"I figured on giving you a ride in my new car," he greeted her.

So after supper the three—for Arabella would not move a step without her mother—set out, and at the last minute, Bud, Arabella's little brother, invited himself. And who could refuse him, since he had washed his face without being told?

"There's a jim-dandy picture show in Bedford tonight," George announced, "and we hadn't ought to miss it."

"That will be nice, thank you," Arabella answered politely, thinking longingly of John.

Next morning Arabella's father called her to him, and she listened respectfully to his solemn words. "You are not too young to marry," he said, "provided your parents approve the man. John ain't good enough for our little girl. It ain't only that he's poor—I'm poor myself. But he couldn't protect you if anything happened. John ain't over strong. George wants a definite answer before he leaves, and your mother and I expect you to say yes."

Arabella looked startled, but did not argue. Daddy might be right.

Early that afternoon, Bud came running in, his face crimson with excitement.

"I was a-setting in the postoffice," he began abruptly, "and I seen it all!"

"Do tell," laughed his mother.

"Sure I did. I was a-settin' there, and Charlie Brown, he says to Sid, he says, 'Arabella Popinjay has got another beau on her string, I hear.'

"'Sure thing,' Sid says. 'She throwed Johnnie overboard when she found she could get a sport with money,' he says.

"'Well, George and John they was a-settin' out on the step, and George he got awful red, and looked terrible mad, gee! But John—" here Bud stopped for breath.

"John what?" cried Arabella, excitedly. "Bud, what did John do?"

Bud grinned. "John he sailed right in, and 'fore anybody knowed what he was up to, he hit Sid one on the jaw!"

"My stars!" ejaculated Mrs. Popinjay.

"Sufferin' Catfish!" cried her husband, giving his knee a resounding slap.

But Arabella began to cry tempestuously. "Did Sid hurt Johnnie?" she quavered.

"Did he?" crowed the pugnacious Bud. "John h just about wiped the floor up with him!"

"Hurrah!" shouted Arabella, and dashed upstairs. She presently rushed down again. "I am going to see how much John is hurt," she declared, kissing her mother excitedly.

"Land, child, you needn't get so riled up about it. Go on, but for mercy's sake, what are you wearing your best hat for?"

Arabella laughed, and waved the hat in reply.

Scarcely 10 minutes later the chug-chug of John's father's asthmatic car was heard.

"John's off to Bedford, I reckon," Mrs. Popinjay reported to her husband, from her post by the window.

"Goin' after some medicine, most likely," he chuckled.

"He stopped down there by the north lilac bush and picked up something," she continued.

Mr. Popinjay rose stiffly, and looked out over his shoulder. "Who do you reckon that is with him?" he inquired with natural curiosity.

"His aunt, I guess. But I should think she would wear her Sunday hat to a large town like Bedford, instead of a big slat sunbonnet."

"She ain't got your style," replied tactful Mr. Popinjay.

Another interval, then George rolled up in the shiny new car. He was still ruffled, but determined to show the neighborhood that though he might not be a fighter, he was a man of decisive action. After listening to his version of the affair, conversation languished. George kept watching the door, "Where's Arabella?" he inquired, finally.

"At Mrs. Anderson's," Mrs. Popinjay admitted. "You go after her, pa. She's visited long enough."

Soon he returned, flushed and breathless. "She ain't down there. Mrs. Anderson ain't seen her."

"Run upstairs and see if she's in her room, Bud," directed his mother.

But Arabella was not in her room, nor anywhere about.

"Dang it!" exploded George. "Where can she be?"

"Mrs. Popinjay smiled reassuringly. "We can see the road half a mile each way from this porch," she reminded him, "and she hasn't been on it. She must be out in the cornfield, Bud, you go look."

Bud did not reply until the clock's four harsh reverberations had died away. "Sis ain't in no cornfield," he said positively. "I know where she's at."

"Where?" cried George, shaking him by the shoulder.

"Ouch! Let go! On the Bedford train going to Des Moines." The boy leered triumphantly at the wrathful George.

"How — what —" thundered Mr. Popinjay.

"I seen that, too," and he grinned happily. "Arabella scooted down to Andersons' and her and John got in the auto, and she put on his raincoat over her dress, and his mother's bonnet on her head. They just had time to make the four o'clock train, and I promised not to tell on 'em until the clock struck!"

Understanding Mothers

Understanding mothers are prepared any hour of the day to relieve those sudden ailments which make Baby fretful. First, do what most doctors would advise—give a few drops of Fletcher's Castoria. When Baby's little stomach seems sour; if his bowels are irregular; if he suffers with colic; even in the case of dangerous diarrhea, its soothing influence is indispensable. Bigger appetite, and better assimilation and elimination almost surely reward this sensible care. *But depend on good old Fletcher's Castoria until your child is grown.* Keep an extra bottle on hand, always ready for emergencies. Not one opiate is contained in this harmless vegetable product. Fletcher's Castoria is obtainable at every drugstore. You can know the genuine by the signature of Chas. H. Fletcher on the wrapper.

Children Cry for Fletcher's

CASTORIA

Live in a nice cool place this summer. Take a look at the Rental Ads in the Sun-Telegraph and see if you don't see something which will interest you.

NORGE
The Ultimate in Silent Electric Refrigeration

INSIST UPON THE NEWSBOY GIVING YOU PITTSBURGH'S BEST AFTERNOON PAPER—THE SUN-TELEGRAPH

COLLETT, HOLLINS AGAIN VICTORS ABROAD

SUN-TELEGRAPH SPORTS

BEST IN PITTSBURGH — WEDNESDAY, MAY 15, 1929 — TWENTY-THREE

GRIMES TO TACKLE ROBINS TODAY

SPORT COMMENT
by JAMES J. LONG

Good Record By Bucs.
No Series Lost on Trip.
Malone's First Defeat.

Hoppe Rated Greatest.
Hagen at Best Abroad.
Come-Back By Cooney.

BARTELL TO BE OUT FEW MORE DAYS

THOUGH the Pittsburgh baseball club, in one or two respects, has not yet measured up to the fondest hopes of an optimistic fandom, it must be conceded that the Pirates have made a decidedly creditable showing on their first Eastern trip of the year, from which they will return home tomorrow to play a string of three games here with the Cardinals.

George Grantham

With New York generally accepted as a pennant contender despite a poor start, Boston going at a clip that had put that club at the top of the league, and Philadelphia always hard to beat on its own trick grounds, the Eastern tour did not shape up as a joy ride by any means. Yet the Bucs will return from it with their position in the race improved, with victories scored in the majority of games played, and with the record of not having lost a single series on the cruise. The worst that they got anywhere was an even break.

While it is true that the Eastern clubs made a poor showing in general against the Western aggregations, the Pirates must be given credit for having earned much of their success by their own improved stickwork and the superior pitching of Grimes and French.

HOWEVER, even better ball than the Corsairs put up in winning six of their last eight games up to today will be required to hold the ground that has been gained, as beginning tomorrow the Bushmen must play 16 games in a row with the tough clubs of St. Louis, Chicago and Cincinnati. That's not going to be an easy contract, by any means, particularly as the Pirates are still presenting a patched lineup, with George Grantham at second base in place of the injured Bartell.

Indications are that the arrangement will have to be continued for a few more days, as if Bartell goes in tomorrow it will be on his nerve alone, as his condition appears to demand a few more days of rest. The only hope in the meantime is that Grantham's hitting power will atone for his shortcomings as a second baseman. It must be said that from that angle George's work to date has been up to his old standards of spring hitting, as is proved by the fact that he is tied with Earl Sheely for the club leadership at knocking in runs.

FOLLOWING the defeat of Perce Malone, of the Cubs, in a 12-inning battle with the Braves yesterday, George Uhle, of the Tigers, stands out as the leading pitcher of both big leagues, his record up to date being six victories and no defeats.

Willie Hoppe

Malone lost a chance to pull up abreast of him yesterday when the Hubites defeated him. It was Perce's first defeat of the season, and previously he had won five consecutive games. The only game started by him which he did not finish was one at Forbes Field on April 27, when the Bucs drove him to cover in the ninth inning but failed to win out.

WHOM would you rank as the greatest billiard player of all time? Maurice Daly, who recently celebrated his 80th birthday anniversary, and who has been a part of billiards all his life, says that distinction belongs to Willie Hoppe. Asked to compare the old school of players with the present-day champions, Daly said: "The old champions were just as capable as the present-day experts. They were just as skillful and just as clever, and under similar billiard conditions, such as the balls, the tables, the cushions, the cues, the cloth and the tips of the cues—yes, and the chalk that's used—they would hold their own with the great cueists of today.

"ALL that you have to do in order to gauge the old-timers correctly is to think of Willie Hoppe. Hoppe is the connecting link between the old and the new. He played with the old masters and defeated them, and he is playing with the present day stars and beating them. He knows the old billiards and the new and can more than hold his own under present conditions.

"Hoppe may be placed on a pedestal as the greatest billiardist of all time. He can defeat any man at three cushions or cushion carons, and is as good as any at balkline. Willie is probably the greatest match or tournament player of all. His nerves hold good to the end. He does not snap under the strain. He simply wears out his opponent.

"BUT in saying this about Hoppe and in expressing the opinion that he is the greatest billiardist in the world, I believe that his sight is going back on him. It will not surprise me if he soon has to wear glasses.

"I judge this from the way he handles his cue. He makes four or five false strokes before he hits the ball. That shows he is not sure of himself. But that is the only sign of weakness in Hoppe, the only change in his game." Asked if he considered Young Jake Schaefer the equal of his father, the late "Wizard," Daly replied: "No, Young Jake is too temperamental. He is wonderful at times, but at other times is only ordinary."

Walter Hagen

THE fact that they are not as familiar with foreign courses as with their own is always pointed out as one of the handicaps that American golfers are up against when they compete abroad. But Walter Hagen is one who appears to be able to get better results on alien soil than at home. He has competed for the British open title eight times and has won it on four occasions, or an average of once in every two tries, yet he has succeeded in winning the United States open only twice in 16 starts, first in 1914 and again in 1919. In 1921 he was runner-up to Jim Barnes, but on practically all other occasions he has failed to cut a very impressive figure in the final reckoning.

C. K. DUNN, of Pittsburgh, writes: "In your Sport Comment column I read that, prior to Hubbell's recent feat, there had not been a no-hit game pitched in the majors since that of Ted Lyons in 1926. If I remember correctly, didn't Jess Haines pitch one against the Boston Nationals in 1926 or 1927? I hope to see your answer in your interesting column, of which I am a constant reader."

It is true that Haines pitched a hitless game against Boston, but it took place more than two years before the achievement of Lyons. Haines' game was pitched on July 17, 1924, while that of Lyons was pitched on August 21, 1926. The best that Haines has done in the meantime was to pitch a pair of two-hit shutouts in 1927, one against Sheriff Blake, of the Cubs, in Chicago, on April 13, and the other against Burleigh Grimes, then with the Giants, in St. Louis on June 15.

SPRING reports that Johnny Cooney had recovered from the effects of an old injury to the elbow of his left arm and was likely to

(Continued on Page Twenty-four)

VIRGINIA THOMPSON

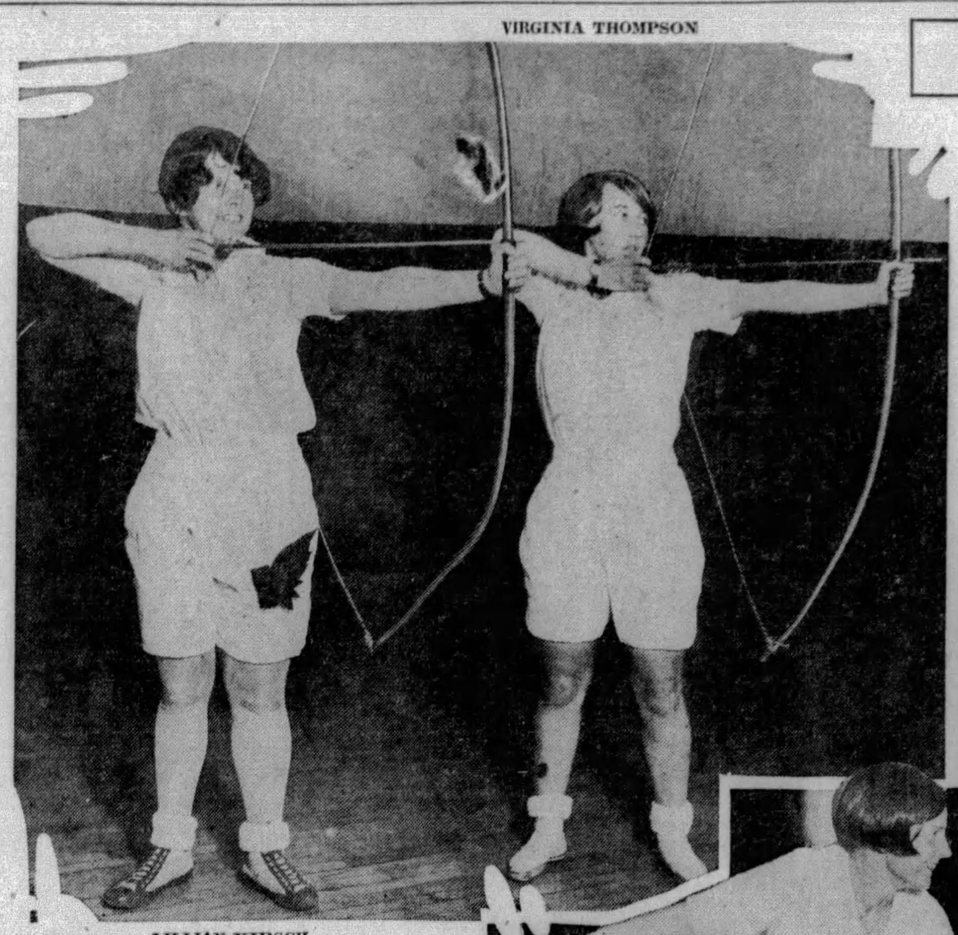

LILLIAN KIRSCH

Exponents of the art of archery who are competing in this event in the annual Play Day affair for girls under the auspices of the University of Pittsburgh on the Pitt girls' field this afternoon.

MISS BOOTHBY BEATEN BY MARION

BULLETIN.

ST. ANDREWS, Scotland, May 15—(AP.)—Miss Glenna Collett, American women's golf champion, entered the fifth round of the British women's championship today by defeating Mrs. F. J. Mulqueen, Toronto, Canada, 7 up and 6 to play.

Miss Marion Hollins, former U. S. champion, was eliminated by Mrs. Herbert Guedalia, 4 and 3.

By F. A. WRAY.
International News Service.

ST. ANDREW'S, Scotland, May 15.—Miss Glenna Collett, American national champion, advanced to within reaching distance of the semi-finals of the British ladies' open championship here today by defeating Miss Beryl Brown, of Yorkshire, 4 up and 2 to play, in the first of her two "elimination" matches of the day.

If she wins her second match this afternoon, Miss Collett will go into the semi-finals. If victorious there, it is probable she will meet Miss Joyce Wethered on Friday for the title.

Most of the morning's match was played in a bellowing thunderstorm, with hailstones dropping all over the place. For once, however, the vagaries of the elements did not trouble the American titleholder and she played a brilliant game of golf.

Her putting, fortunately, was vastly improved over the last two days, and she seemed much more confident on the greens.

The cards of the Collett-Brown match:

Miss Collett out ..	544	664	334—39
Miss Brown out ...	455	664	344—41
Miss Collett in	444	564	4
Miss Brown in	535	556	5

MARION HOLLINS WINS

Marion Hollins, former American champion, eliminated her countrywoman, Gertrude Boothby, of Rochester, Minn., 6 and 5.

The cards for the Boothby-Hollins match were:

Boothby out	664	675	635—47
Hollins out	566	564	533—43
Boothby in	454	6	
Hollins in	434	5	

To all intents and purposes, Miss Hollins decided her match with Miss Boothby on the first nine holes. The first four holes found the two Americans all square. Then Miss Hollins went to work and won four of the next five holes, rounding the turn, 4 up. She increased this advantage to 5 up at the eleventh and ended the match at the thirteenth with a five to Miss Boothby's six.

Miss Collett's ambition to become the first American to win the British title revived a bit when she found she had recovered her putting touch.

The ranking British players also won their matches by comfortable margins, thus advancing to the afternoon round.

Miss Joyce Wethered, chief hope of England, beat Mrs. Shewan, of St. Andrews, 5 up and 3 to play, although the English girl did not exhibit the same brand of golf as that played by Miss Collett. Miss Wethered needed 42 strokes on the outward course. Her card:

Out	456	455	634—42
In	444	354	24—66
Mrs. Shewan:			
Out	456	665	535—45
In	444	666	30—75

Miss Enid Wilson, second ranking British woman, defeated Miss Rudgard, 7 up and 6 to play.

Doris Park beat Judith Fowler, after being forced to an extra hole. Mrs. Dobell beat Miss Lascelles, 5 and 3; Mrs. Guedella beat Dr. Marion Alexander after the latter also had forced her opponent to an extra hole. Mrs. Garson defeated Mrs. Cautley, 6 and 5, and Miss Gourlay defeated Miss Nankivell, 1 up.

Miss Collett was to meet Mrs. F. J. Mulqueen, of Toronto, in the fourth round this afternoon. Mrs. Mulqueen surprised English fans by crushing Mrs. J. B. Walker, Great Britain, under a 7-and-6 score.

TONY HERRERA IMPRESSES AS REAL STAR

By HARRY KECK,
Sports Editor.

There doesn't seem to be any doubt about the class of Tony Herrera, the brown-skinned Mexican jumping bean, from Chicago, who put a clincher on his claim to boxing and punching ability by repeating his knockout victory over Ray Newton, of Mansfield, O., at Little Washington, last Monday night, winning in six rounds after having stopped Ray, himself a tough puncher, in five at New Castle, just a week before.

Tony Herrera

All who have seen Herrera in action in his two shows in these parts have raved over him and come away predicting that he will win his way to a championship. He'll be back this way soon for a topline bout at the Meyers Brothers Bowl, in North Braddock.

Newton, by the way, is in need of a real layoff and if he doesn't take it should be ordered to do so by the boxing commission. He is only a youngster and has been rushed almost to death in recent months, and almost invariably against opponents of considerably more experience. He really needed the rest before he met Herrera and the two knockout defeats by the latter certainly have not done him any good.

NEW DATE FOR BOW

The postponement of the opening show in the North Braddock Bowl from next Monday night to the following Thursday gives the promoters a chance to get the new arena shaped up better for the inaugural. The rainy weather they have run into recently has retarded their work. They would be able to open their doors on Monday, but the additional time will enable them to be better prepared to handle the crowd. Stomach trouble suffered by Bass is responsible for the postponement. He has had to break training and will not be able to get going again before the end of the week, which would be too late to make him fit for Monday night.

Promoter Francis Flynn hopes to complete his card today for his weekly show in the Moose Temple, Friday night, when he has Willie Davies and Frisco Grande paired for the main bout of 10 rounds. Chuck Zelnack and Harry Spencer will meet in one of the battles.

BOUTS AT UNIONTOWN

A change has been made in the program for the revival of professional boxing at Uniontown tonight. Young Saylor, of Charleroi, and Allen Beatty, of McKeesport, meet in the main bout, but Dave Davies, brother of Willie, has been substituted for Paddy Mahan, who has a cut lip, against Frankie Moran in the semi-final. Billy Carter meets Dan Poppie in the second bout and Terrill Duncan clashes with Mike Hogan, of the North Side, in the opener.

Corp. Izzy Schwartz is matched with Harry Hill for a 10-round bout at Montreal tonight. Bert Brown meets Rito D'Punay at San Francisco and Baby Face Quintero battles Long Sing Que in New York. Amateur bouts are scheduled at South Greensburg, Pa.

Tommy Crawley's bout at Wheeling has been moved back from tomorrow night to Friday and instead of meeting Joey Goodman, of Cleveland, he will go against Lou Wallace, of the same city, in the main bout.

Freddie Edwards and Joe Todd have been matched to box the main bout of

(Continued on Page Twenty-four)

HAGEN RETAINS LEAD IN PRO TOURNEY

MOORTOWN, Eng., May 15.—(AP.)—Still playing in brilliant form, Walter Hagen, American Ryder Cup team captain and four-times British open champion, scored a 70 today to take the lead among the qualifiers for the Yorkshire Evening News Thousand Guineas golf tournament. Hagen's 70, combined with his 69 of yesterday, gave him a 36-hole total of 139, five strokes ahead of two other Americans, Leo Diegel and Al Watrous, who were tied with 144.

George Duncan, another British veteran, turned in a fine 72 for a 36-hole total of 146.

The 32 low scorers in the 36-hole qualifying test survive for match play starting tomorrow.

Al Watrous, second American to finish, scored a 74 to tie Diegel at 144. The two Americans were a stroke ahead of Abe Mitchell, veteran British pro, whose 74 today gave him a two-day total of 145.

HOLES LONG PUTTS

Hagen was not nearly so consistently brilliant as he has been in recent weeks, but he constantly saved strokes by holing long putts. At the third hole a 40-foot putt dropped in for an eagle three. He danced with delight when he holed another 40-footer for two at the thirteenth.

Diegel added a 73 today to the 71 he scored in the first 18 holes of qualifying round play yesterday. Watrous, whose 70 of yesterday was outranked only by Hagen's 69, needed 74 today.

Back of this pair trailed Abe Mitchell with 71-74—145; and George Duncan, another veteran British pro, with 74-72—146.

All these scores were considered to be well within the probable qualifying limit. The low 32 scorers qualify for match play starting tomorrow.

SHOWS OLD FORM

Coming home Hagen cut loose in real championship style. He played the last seven holes in 24 registering three birdies by marvelous putting. His final 34 equaled Duncan's homecoming as the best nine of the day. A great throng encircled the eighteenth green to see Hagen wind up his round with a probable birdie four.

Ed Dudley, one of the American Ryder Cup players, had a 76 for a total of 149.

Horton Smith, young American star, took a 77 which gave him an aggregate of 152.

Other scorers were: J. J. Taylor 77, total 150; R. Bradbeer 75, total 150; and C. Grey 76, total 150.

ROBBIE WILLING TO QUIT AS MANAGER

NEW YORK, May 15.—(INS.)—The Brooklyn Baseball Club had another managerial crisis on its hands today as a result of the declaration of Wilbert Robinson that he is quite willing to step down from the active management of the club—provided he is retained as club president and is permitted to serve out the balance of his managerial contract as chief scout. The rotund pilot has been criticized freely because of the poor showing of the club, which is in last place in the National League.

If the directors on the club, who are opposed to Robinson, accept his offer, the club will be carrying a $25,000 ivory hunter.

The statement of the goaded manager revived reports that the club might be sold to Paul Block, newspaper owner, who offered to buy it last year.

Cards Dispute Claim to Yank Recruit

CLEVELAND, May 15.—(INS.)—The New York Yankees, whose most pressing need is pitchers, today were faced with the possibility of losing the services of Roy Sherrid, rookie hurler. The St. Louis Cardinals are understood to be claiming him as their property, and Sherrid left here last night for Chicago to be questioned there today by Commissioner Kenesaw M. Landis concerning his status.

Sherrid, then an amateur, was tried out by the Salisbury club in the Eastern Shore League in Maryland for five weeks in 1926. He was released unconditionally, but the Cardinals claim he should have gone to them because they have a working agreement with the Salisbury club, giving them first claim on all its players.

Sherrid says he signed no contract to play professional ball with any club before signing with the Yanks last year. There is a possibility that he may be declared a free agent.

PITT GIRLS IN MEET

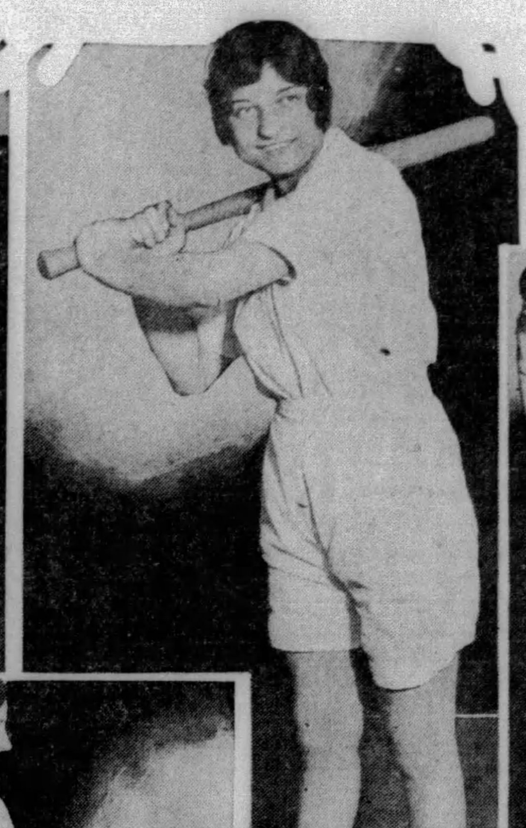

PHOTOS BY PITTSBURGH SUN-TELEGRAPH.

ALICE KEFFER

Miss Keffer is one of the participants in the volley ball competition of the Pitt meet and one of the fairest of the co-ed athletes.

HILDA RUBIN

Miss Rubin is one of the mushball and baseball players in the Play Day program at Pitt. In the workouts she has proved a good hitter.

CYNTHIA DEAN

Another mushball player. The girls competing have the right to pick their own sports and challenge one another rather than to confine themselves to a set program, thus making the sport real play.

Major Leagues

GAMES TODAY.
NATIONAL LEAGUE.
PITTSBURGH AT BROOKLYN.
Cincinnati at New York.
Chicago at Boston.
St. Louis at Philadelphia.

AMERICAN LEAGUE.
Boston at Chicago.
Washington at St. Louis.
Philadelphia at Detroit.
New York at Cleveland.

STANDING OF THE CLUBS.
NATIONAL LEAGUE.

	W.	L.	Pct.	—Today— Win.	Lost.
Chicago	14	8	.636	.652	.609
St. Louis	14	8	.636	.652	.609
Boston	11	9	.550	.571	.524
PITTSBURGH	10	9	.526	.550	.500
Philadelphia	9	10	.474	.500	.450
Cincinnati	10	12	.455	.478	.435
New York	7	10	.412	.444	.389
Brooklyn	6	15	.286	.318	.273

AMERICAN LEAGUE.

	W.	L.	Pct.	—Today— Win.	Lose.
Philadelphia	14	7	.667	.682	.636
New York	13	7	.600	.667	.619
St. Louis	13	10	.565	.583	.542
Detroit	15	12	.556	.571	.526
Cleveland	11	12	.478	.500	.458
Washington	8	12	.400	.429	.381
Chicago	9	15	.375	.400	.360
Boston	7	15	.318	.348	.30

RESULTS YESTERDAY.
NATIONAL LEAGUE.
*Boston ..... 6—Chicago 5
Other games, rain.

AMERICAN LEAGUE.
Philadelphia .... 10—Detroit 8
Chicago ..... 6—Boston 2
Washington .... 9—St. Louis 7
New York-Washington, rain.

GAMES TOMORROW.
NATIONAL LEAGUE.
ST. LOUIS AT PITTSBURGH.
Brooklyn at Philadelphia.
New York at Boston.
Others not scheduled.

AMERICAN LEAGUE.
Cleveland at St. Louis.
Chicago at Detroit.
Others not scheduled.

Minor Leagues

GAMES TODAY.
AMERICAN ASSOCIATION.
Toledo at Milwaukee.
Columbus at Kansas City.
Louisville at St. Paul.
Indianapolis at Minneapolis.

INTERNATIONAL LEAGUE.
Baltimore at Montreal.
Jersey City at Toronto.
Reading at Buffalo.
Newark at Rochester.

SOUTHERN ASSOCIATION.
Memphis at Atlanta.
Little Rock at Birmingham.
Nashville at Mobile.
Chattanooga at New Orleans.

MIDDLE ATLANTIC LEAGUE.
Charleroi at Scottdale.
Wheeling at Johnstown.
Clarksburg at Cumberland.
Fairmont at Jeannette.

CENTRAL LEAGUE.
Erie at Canton.
Akron at Springfield.
Fort Wayne at Dayton.

NEW YORK-PA. LEAGUE.
Harrisburg at Syracuse.
York at Binghamton.
Scranton at Williamsport.
Wilkes-Barre at Elmira.

EASTERN LEAGUE.
Pittsfield at Springfield.
Providence at Hartford (2).
Bridgeport at Albany (2).
New Haven at Allentown.

STANDING OF THE CLUBS.
AMERICAN ASSOCIATION.

	W.	L.	Pct.		W.	L.	Pct.
Kan. City	16	6	.727	Milwaukee	10	12	.435
Minn'ap'lis	18	7	.720	Toledo	8	15	.348
St. Paul	17	9	.654	Columbus	8	17	.320
Indnap'lis	12	12	.500	Louisville	6	17	.261

INTERNATIONAL LEAGUE.

	W.	L.	Pct.		W.	L.	Pct.
Rochester	14	6	.700	Reading	9	10	.474
Baltimore	14	9	.609	Newark	8	10	.444
Toronto	11	10	.524	Buffalo	7	10	.412
Montreal	12	11	.522	Jer. City	6	15	.286

SOUTHERN ASSOCIATION.

	W.	L.	Pct.		W.	L.	Pct.
N.Orleans	19	10	.655	Chatino'ga	11	15	.423
Birmgham	18	10	.643	Mobile	11	17	.393
Memphis	16	11	.593	Lit. Rock	11	17	.393
Atlanta	14	14	.500	Nashville	9	15	.375

(Continued on Page Twenty-four)

BUCS' HURLING STAFF TO BE CUT SOON

By CHARLES J. DOYLE,
Staff Correspondent.

NEW YORK, May 15.—Although the time for getting down to the 25 player limit will not expire for another month, there is considerable apprehension in the Pirate squad as the first month of play draws to a close.

Somebody has spread the report to the effect that a Pittsburgh pitcher soon will be headed for Indianapolis as part payment for Steve Swetonic and, as the athletes have much idle time on their hands, they get plenty of chance to kick this one around.

With Burleigh Grimes and one or two others being regarded as the only sure-fire members of the sharpshooting division, the aforesaid anxiety is not confined to one or two pitchers, something like six or seven are deeply concerned.

TWO MAY GO

The Pirate staff at present consists of 11 twirlers, eight of them being of the righthand species. It isn't likely that more than nine pitchers will be carried all year; therefore it follows that two probably will be disposed of.

The future of Lee Meadows seems to be enveloped in considerable doubt. Lee appears to be ready to travel the entire distance, but his "stuff" is supposed to be somewhat questionable. Does the veteran have enough to stop the big league hitters? Carmen Hill is ailing with a bad back, while Remy Kremer has been having all kinds of trouble, and this also applies to Jess Petty.

One month from today will bring the date of cutting down, but it is altogether likely that the Pirates will be below 25 before that time. The roster has only 24 active players at present.

RETURN HOME TOMORROW

This is the day that marks the close of the first Eastern invasion of the Pirates. The Bushwackers were rained out yesterday, but an effort will be made to stage a contest in the Flatbush this afternoon.

Burleigh Grimes will go out after his fifth victory, but Grimes, it develops, will not have to trim Dazzy Vance in order to reach the goal. Ol' Dazmarine has been ailing with a cold, it being announced that he will not take his turn on the mound today.

In the absence of the Dazzler, Uncle Robbie will call upon Watson Clarke, sturdy young southpaw. The Brooklyn club is in sore straits, but efforts are being made to bolster up the handicapped team.

WRIGHT IN BAD WAY

From a reliable authority, it was learned today that the specialist who has been treating Glenn Wright has recommended that the star shortstopper refrain from all kinds of diamond activity over a long period. The physician even advises that pinch-hitting is bad for his arm at this time.

The specialist in question has been with the club for a month, but under the terms of his agreement, he is soon to leave.

The Pirates will leave for Pittsburgh tonight to be ready to take on the Cardinals in three games beginning tomorrow afternoon.

OARSMAN DIVORCED

RENO, Nev., May 15.—(AP.)—Mrs. Louise Dubois Ten Eyck was granted a divorce yesterday afternoon from James E. Ten Eyck, son of the noted rowing coach of Poughkeepsie, N. Y., and himself an oarsman of repute. The grounds for the decree were cruelty.

Athletes Who Have the Mettle Win Most of the Medals

★ SUN-TELEGRAPH ★ SPORTS ★

TWENTY-FOUR WEDNESDAY, MAY 15, 1929

ATHLETE DIES

READING, Pa., May 15.—(AP.)—John Curley, 24, Mahanoy City, prominent in athletic circles in the coal regions, died yesterday in St. Joseph's Hospital here from injuries sustained in a recent automobile accident. He was a nephew of Charles Coplay, coach of the Reading professional football team for a number of years.

PANTHERS TOP CARNEGIE IN DUAL MEET

By JESS CARVER.

So it came to pass that Pitt and Tech met in a track meet, and the rain did pour, the wind did howl and the boys did splatter and slog about the track. The Tartans made a brave effort to stem the tide of Pitt points, but, wih Pete Bowen, Harry Robb and the Pitt hurdlers dominating the afternoon, did succumb by a 101-to-34 score. The Pitt Cubs set down the Plebes, 77 to 42.

The doughty Panthers took 13 first places, Crawford's close triumph in the half-mile and Slim Merton's high jump victory alone preventing a clean sweep of the first place board for Pitt. Bowen won his usual three firsts, copping the 100, 200 and 440-yard races. Harry Robb, slipping and sliding about on the soggy turf, won the shotput, the discus and the javelin throw. The Pitt hurdle trio took all six places in the timbers. Ed Knbolock, Frank Shea's ace, taking no chances in the high hurdles, was beaten out by Chuck Voight. In the low ones, Marshall Lewis flashed to the fore.

CRAWFORD WINS 880

Alberts and Crawford ran a great race in the half-mile. The Skibo veteran hopped away to an early lead, but at the start of the second quarter, Alberts passed him. Crawford regained his lead, but as the boys tore into the stretch, Alberts sprinted and went out in front. It took another splendid spurt on Crawford's part to enable him to breast the tape just a hair's breadth in front of the Blue and Gold plodder.

Pete Bowen made his best run in the 220-yard dash. The rain and dripping track made record-approaching time in the 100 and 440 impossible, but by the time the boys dropped into their holes for the furlong, the wind had dried the cinders a wee bit.

Bowen set out to break the tri-state mark for the distance, which stands at 0:21 1-5, but though he thundered home an easy victor over George Kennedy, of Tech, his time was two-fifths of a second too slow to enable him to claim a new mark. He was clocked at 0:21 3-5.

DUKES MEET THIEL

Duquesne's varsity tennis team is in Greenville today for a Tri-State Conference tennis match with Thiel. This engagement originally was scheduled for April 27, but rain interfered with its being held on that date and it was moved back until today.

Four baseball games complete the tri-state collegiate program. Davis-Elkins continues its invasion of Virginia by meeting Shenandoah College at Dayton, Va. Bellefonte Academy meets Mercersburg at Mercersburg. Indiana State Teachers and St. Vincents tangle at Beatty, Pa., and Penn State opens a short eastern jaunt by meeting Princeton at Princeton.

TONY HERRERA IMPRESSES

Continued from Page Twenty-three.

the final show of the indoor season at Wellsville, O., tomorrow night. It will be a six-round battle. In two others sixes, Harry Morris will meet Mickey Hart and Pat Perronie will oppose Frank Monroe. Poison Pizzone meets Fearless Franks and Ross Fields will box Mike Malloy in two four-round bouts.

Andy Stahura, of Braddock, will be under the management of Joe Dubranski, of McKeesport, after his bout with Johnny Chiodo at Johnstown next week.

LOCAL BOXERS PICKED

Johnny Warner will represent Pittsburgh in the 112-pound class and Sylvestor Pastorious will box in the 126-pound class in the inter-city amateur show with Cincinnati at the Keystone Club Wednesday evening of next week.

Andy Martin, the Boston flash, and Midget Mike O'Dowd, who fought in Motor Square Garden during the past season, have been rematched for an open-air bout at Columbus, May 27.

Three English boxing champions will defend their titles on the same card under the auspices of the National Sporting Club in London tomorrow night. They are Alex Ireland, middleweight champion, who will meet Len Harvey; Harry Corbett, featherweight titleholder, who will engage Johnny Cuthbert, and Kid Pattenden, king of the bantams, who will risk his bauble against Teddy Baldock. The Lord Lonsdale belt goes with each championship.

Johnny Dunn, of New Kensington, who boxed at Erie last Friday night, is back in Wilkes-Barre, Pa., where he meets Archie Bell, of New York, tomorrow night. The winner will box Bushy Graham in Wilkes-Barre, June 4.

A grudge between Jack Katkish, Lawrenceville welterweight, and Tarzan Joe Poole, of the same district, broke out in a street fight at Fifty-first and Butler streets yesterday and was broken up only by the interference of spectators. Partisans of the pair would like to see them matched in the ring.

Minor Leagues

(Continued from Page Twenty-three)

MID-ATLANTIC LEAGUE.

	W.	L.	Pct.		W.	L.	Pct.
Clarksburg	4	2	.667	Wheeling	2	3	.400
Cumb'land	4	2	.667	Jeannette	2	3	.400
Scottdale	3	2	.600	Johnstown	2	4	.333
Charlerol	3	2	.600	Fairmont	1	3	.250

CENTRAL LEAGUE.

	W.	L.	Pct.		W.	L.	Pct.
Erie	9	4	.692	Canton	7	9	.437
Akron	8	4	.667	Fort Wayne	6	9	.400
Dayton	8	6	.571	Springfield	4	10	.286

NEW YORK-PENN. LEAGUE.

	W.	L.	Pct.		W.	L.	Pct.
Wks-Bare	10	3	.769	York	4	7	.364
Bridgeport	9	3	.750	Elmira	4	7	.364
Williamsport	7	4	.636	Syracuse	2	8	.200
Harrisburg	6	4	.600	Scranton	2	8	.200

RESULTS YESTERDAY.

AMERICAN ASSOCIATION.

Kansas City	11	Columbus	6
St. Paul	7	Louisville	6
Minneapolis	14	Indianapolis	2
Toledo	Rain	Milwaukee	

INTERNATIONAL LEAGUE.

Baltimore	5	Montreal	1

Others postponed, rain.

SOUTHERN ASSOCIATION.

New Orleans	6	Chattanooga	2
Little Rock	5	Birmingham	4
Atlanta	3	Memphis	0
Nashville	6	Mobile	1

MID-ATLANTIC LEAGUE.

Johnstown	7	Wheeling	1
Charlerol	5	Scottdale	3
Cumberland	4	Clarksburg	3
Clarksburg	6	Cumberland	5
Jeannette	Rain	Fairmont	

CENTRAL LEAGUE.

All games postponed; rain.

NEW YORK-PENN. LEAGUE.

All games postponed; rain.

OUTDOOR SPORTS -:- -:- By Tad

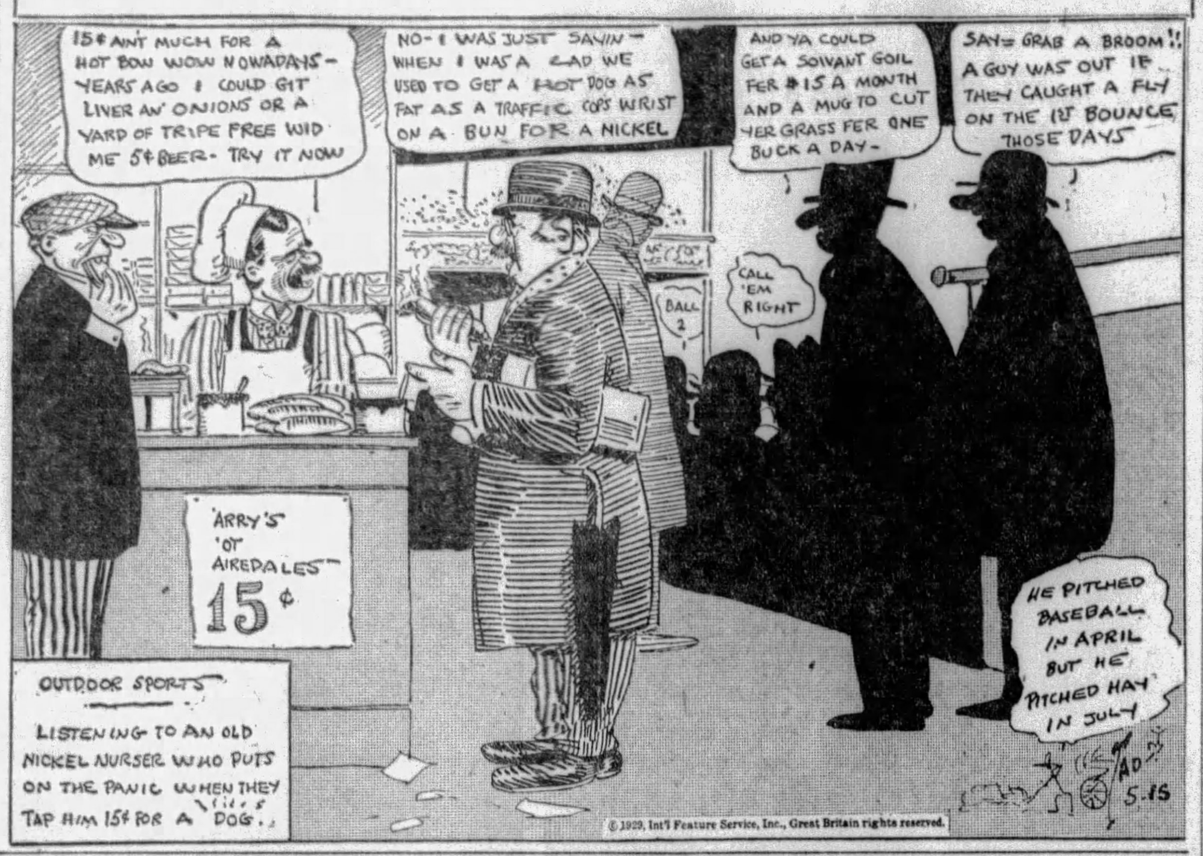

© 1929, Int'l Feature Service, Inc., Great Britain rights reserved.

BIG LEAGUE TOTALS FOR WEEK

NATIONAL LEAGUE.

	Pgh. R.	H.	E.	Boston. R.	H.	E.	St. L. R.	H.	E.	N. Y. R.	H.	E.	Cincy. R.	H.	E.	Bklyn. R.	H.	E.	Phila. R.	H.	E.	Chi. R.	H.	E.
Sunday	..	..	..	3	9	5	13	15	3	6	11	1	9	11	0	7	13	6	..	..	..	6	14	1
Monday	12	18	2	4	8	0	9	16	0	0	6	2	7	14	0	4	9	0	10	14	1	6	10	0
Tuesday	..	..	..	6	14	1	..	..	..	..	..	..	..	..	..	..	..	..	..	..	..	5	9	1
Wed.	..	..	..	..	..	..	..	..	..	..	..	..	..	..	..	..	..	..	..	..	..	..	..	..
Thurd'y	..	..	..	..	..	..	..	..	..	..	..	..	..	..	..	..	..	..	..	..	..	..	..	..
Friday	..	..	..	..	..	..	..	..	..	..	..	..	..	..	..	..	..	..	..	..	..	..	..	..
Sat'day	..	..	..	..	..	..	..	..	..	..	..	..	..	..	..	..	..	..	..	..	..	..	..	..
Totals	12	18	2	13	31	6	22	31	3	6	17	3	16	25	0	11	22	6	10	14	1	17	33	4

AMERICAN LEAGUE.

	N. Y. R.	H.	E.	Chi. R.	H.	E.	Wash. R.	H.	E.	Cleve. R.	H.	E.	Phila. R.	H.	E.	St. L. R.	H.	E.	Boston. R.	H.	E.	Detroit R.	H.	E.
Sunday	7	8	2	3	10	2	2	4	2	..	..	..	..	..	..	15	18	1	3	6	0	9	16	2
Monday	3	6	3	1	5	0	..	..	..	4	11	0	8	7	0	..	..	..	2	7	1	8	9	2
Tuesday	..	..	..	6	11	0	9	13	1	..	..	..	10	13	2	7	11	0	7	5	0	8	14	0
Wed.	..	..	..	..	..	..	..	..	..	..	..	..	..	..	..	..	..	..	..	..	..	..	..	..
Thurd'y	..	..	..	..	..	..	..	..	..	..	..	..	..	..	..	..	..	..	..	..	..	..	..	..
Friday	..	..	..	..	..	..	..	..	..	..	..	..	..	..	..	..	..	..	..	..	..	..	..	..
Sat'day	..	..	..	..	..	..	..	..	..	..	..	..	..	..	..	..	..	..	..	..	..	..	..	..
Totals	10	14	5	10	26	2	11	17	3	4	11	0	13	20	2	22	29	1	7	18	1	22	39	3

Long's Sport Comment

Continued from Page Twenty-three.

make a successful come-back this year were borne out to some extent by his fine work against the Cubs yesterday.

Cooney was out of commission altogether in 1927, and pitched only two complete games last year, but judging from the manner in which he held the Cubs in check during the last five innings after relieving Righthander Ben Cantwell he is close to the form of his best days. It requires considerable pitching to hold that Chicago string of right-hand sluggers to three hits and no runs in five innings.

Joe Phillips

JOE PHILLIPS, manager of the Fairmont (W. Va.) club, of the Middle Atlantic League, who played with various outfits from Texas to the Atlantic seaboard during a career of 20 years, realizes that it takes time to develop a team. Because his own club is young, therefore, he is not making any claims for it. "We're going to give them all a battle but it will take some time for us to get under way, due to the youngsters in the lineup," said Manager Phillips. "They are promising boys, though, and will be heard from before the campaign is concluded." Joe himself was one of the best-known players in the country in his playing days. He developed on the sand lots of Greene County and played his first engagement in organized baseball with the Waynesburg club in the old P. O. M. League. Though a pitcher he was often used in the outfield on account of his batting ability.

Johnson to Resume Command Friday

WASHINGTON, May 15.—(AP.)—Walter Johnson expects to resume command of the Washington baseball team when it returns home Friday from its Western tour.

The pilot of the Nationals was forced to turn over the helm to Clyde Milan and return to Washington to undergo treatment for a kidney infection. He left the hospital Sunday night.

GRIMES SOLD

KANSAS CITY, May 15.—(AP.)—Roy Grimes, utility first baseman with Kansas City of the American Association, has been sold outright to Buffalo of the International League.

WILSON'S

STRAW HAT HEAD-QUARTERS

Where You Can Buy the New

STETSON STRAWS

Now, for the first time, the John B. Stetson Company is making Straw Hats . . . and like Stetson felts they can be counted on as the very best in style and quality.

You'll find the new Stetsons here in great variety, as well as ample assortments of other famous makes.

George M. Wilson

The Men's Store of Pittsburgh

Smithfield St. and Seventh Ave.

'BOTTLE RIOT' VICTIM DIES

AKRON, O., May 15.—(INS.)—The "pop bottle riot" at Dunn Field in Cleveland last Saturday, during the ball game between Cleveland and Philadelphia, resulted in one casualty today when Lee Porter, 28, died in a hospital here due to a fractured skull.

A shower of pop bottles fell on the field when Umpire William Campbell called Lou Fonseca, of the Indians, out at first base on a bunt. Umpire Emmett T. Ormsby, on the third base line, was hit with a bottle, suffering a concussion of the brain. He is reported recovering in a Cleveland hotel and is expected to resume his duties in the near future.

Porter, a spectator, was also hit with a flying bottle, it was revealed today, but was apparently only slightly dazed at the time, and he returned here with a party of friends.

He became ill Sunday and was removed to a hospital yesterday afternoon when it was revealed that he had suffered a fractured skull. He died this morning. The body is to be taken to Buffalo, Porter's former home.

TIRES ON 87¢ WEEKLY ON CREDIT

PUBLIC SERVICE TIRE COMPANY

PLAZA BLDG., CORNER 5TH AND 6TH AVES

ATLANTIC 5266

COLTS SPLIT PAIR WITH GENERALS

CUMBERLAND, May 15.—(AP.)—Cumberland split a dual bill with Clarksburg here yesterday, the locals winning the opener, 4-3, on Black's triple with Byrnes on base in the sixth, while the Generals copped the night cap affair, 6-5. Hasting's double and Jones' error of Proctor's grounder in the sixth decided the second game.

The batting of Morrissey and Sabo, a bare-handed stop of a hard drive by Morrissey and Thomas' sensational running catch of Sheehan's drive in the second game were features.

SPLITS JAW

Jo Fillyingham, Clarksburg outfielder, was forced to retire in the opener after suffering a split jaw when a grounder to left field took a a bad hop and struck him.

Johnstown defeated Wheeling at Johnstown, 7 to 1, in a game that was called in the last half of the sixth inning because of rain. Priester's home run smash with two on base in the opening inning clinched the game for the Johnnies. Queener and Deeds were hit hard.

MAKE TRIPLE PLAY

Charleroi defeated Scottdale, 5 to 3, in the first of a three-game series at Scottdale. The game was replete with feature plays, with the Dyermen making a triple play in the fourth frame.

With the bases full, Hal, for Charlerol, lined back of second, where Hoagey caught the ball and doubled Gallupe off second. Manager Rice was run down by Fielder, Hinkle and Starkoff while attempting to score on the play.

The other scheduled tilt was rained out.

K. O. Christner's Suspension Delayed

NEW YORK, May 15.—(AP.)—Disciplinary action here against Myer (K. O.) Christner, Akron, O., heavyweight, as a result of his questionable bout at Cumberland, Md., recently, will not take effect until after he appears on the milk fund card, June 27, as an opponent for Otto Von Porat.

The New York State Athletic Commission made this announcement today in explanation of its action concurring in the suspension of Christner by the Maryland Boxing Commission.

Favorites Victors In Handball Play

Manos, the defending champion, Winkelman and Bialas emerged victorious yesterday in matches in the Allegheny Mountain Association A. A. U. handball tourney, in progress at the Keystone Athletic Club. Manos defeated Burns, 21-14, 21-17; Bialas defeated Lauger, 21-6, 21-5, and Winkelman conquered Clark, 21-2, 21-10.

Third-round matches are in progress at the Keystone Club this afternoon, and the final will be contested tomorrow.

U. S. Carpentier Wins at Alliance

ALLIANCE, O., May 15—U. S. Carpentier, of Pittsburgh, defeated Al Corbett in the 10-round main bout here last night. In the semi-final, Walter O'Keefe defeated Young Sheik in eight rounds.

Every Thread in Every Howard Garment Is Absolutely Guaranteed All Wool

You will never read or hear a single word of exaggeration from any Howard salesman or in any Howard store. When you are told, Howard Clothes are all wool, you can depend on that statement.

Howard Clothes are dependable clothes. That's what makes Howard customers repeat-customers. We use the worsteds and woolens of only the best known nationally famous mills; we use only linings we can and do guarantee for two years; we use only skilled male tailors.

Howard Clothes are sold only in Howard stores and by Howard salesmen. We make every Howard garment in our own factory and make them for only Howard customers. The Howard price remains unchanged Always—$22.50—Never More and Never Less.

22.50 MONEY BACK GUARANTEE

Every Howard Suit and Topcoat is Sold Under the Howard Money-Back Guarantee.

HOWARD CLOTHES

233 FIFTH AVENUE

Between Wood and Market Sts.

Sundays at 7 P. M., tune in on WJAS

It's your opinion that interests us because we make Camels for you to smoke and enjoy

CAMEL CIGARETTES

WHY CAMELS ARE THE BETTER CIGARETTE

The world's largest group of tobacco experts . . . one brand . . . one quality . . . one size package . . . everything concentrated on Camel goodness.

The smoothness and mildness of Camels are possible only through the use of choicest tobaccos.

The most skilful blending gives Camels an individuality of taste that is beyond imitation.

They have a mellowness that you have never known in any other cigarette, regardless of price.

Camels never tire your taste or leave an unpleasant after-taste.

© 1929, R. J. Reynolds Tobacco Company, Winston-Salem, N. C.

BELL IMPROVES

PHILADELPHIA, May 15.—(AP.)—Herman Bell, St. Louis Cardinals' pitcher, who was stricken with hemorrhages of the stomach, was reported better yesterday at the Jefferson Hospital. Dr. Louis Chodoff said Bell's condition was not serious and that he probably would be able to pitch again after several weeks.

Many a Fighter Will Be Bowled Over in the New Braddock Bowl

★ SUN-TELEGRAPH ★ SPORTS ★

WEDNESDAY, MAY 15, 1929 — TWENTY-FIVE

LEAVE FOR PARIS

THE HAGUE, May 15.—(AP.)—The American girl tennis players, Helen Wills, Edith Cross and Marjorie Morrill, left yesterday for Paris to play a match against France this week end, after which they will compete in the French championships.

RAIN WORRIES SANDLOT CLUBS

By TOM BIRKS.

Washed out again! The weather scored a perfect strike last evening when every game in the district was called off.

And now, if that brand of wet goods is going to continue, the situation is going to be serious. Postponements are starting to pile up, and managers are going to have many worries if the condition does not change.

Outside of a few favored clubs, nearly every team in the district has only one night a week on the sandlots. This condition is caused by so few playing fields and so many teams. When postponements start to pile up managers are faced with the question: When and were are we going to play?

And what is worse, sandlotters are not in shape, and, until warm days roll around, there is precious little chance of them getting in condition. One of the leading sandlot pitchers of the district, a man with years of experience, refused to pitch last Friday, fearing a sore arm, and the condition is getting general.

So, keeping that in mind, it is hardly fair to pay much attention to the won and lost columns of the leagues because when the weather gets favorable for workouts it will improve conditions on most of the clubs.

GANNON RETURNS

Red Gannon, the popular umpire, is back from a short sojurn in the Middle Atlantic League, where the Regent Square resident was pinch hitting for a brother arbiter. Gannon states that the crowds look good in the loop, and that a high brand of baseball is being served. Red swings into action this evening in the Mon-Yough and West Penn Loops.

The North Side Civics will be the attraction at Sullivan Field this evening. The presence of the three Rooney boys should prove a banner attraction for the St. John's fans. Art and Jimmy Rooney are very popular on the local sandlots, and any team opposing the North Siders has a battle on its hands.

On Friday, the St. John's City Leaguers will stack up with the Jimmy Smith club of the Inter-County loop. This will be the first meeting of the old rivals.

Manager McGrady has Saturday evening open for a first-class club booking on a home-and-home basis. On Sunday, Mike Launcelot and his New Kensington Stewart Trucks will show at Sullivan Field. Managers wishing to book St. John's should call McGrady at Schenley 2950.

The Crafton Presbyterians-Methodists game in the Crafton-Ingram Church League, postponed from Monday, will be played this evening, it was announced today.

NEW CLUB FORMED

A new club has been formed at Glassport, and the manager is none other than the former sandlot star, Joe Campbell. Several of the former National Tube team will be in the lineup of the Morrows, the club's name, and Manager Campbell wants to book games with the leading semi-pro clubs in the tri-state district, both home and abroad. For games write Joe Campbell, care Morrows, Monongahela avenue, Glassport, Pa.

The Lawrenceville club, with its father and son battery, will oppose the Hopper nine on the Arlington avenue playgrounds tomorrow night. Police Sergeant Morgan O'Brien will be on the mound, with his son, Morgan, Jr., on the receiving end. Many spectators are expected because of the unusual battery.

Sandlot Games Carded Today

CITY LEAGUE.
North Side Civics at St. Johns.

INTER-COUNTY LEAGUE.
Beaver Falls at Jimmy Smiths.

WASHINTON COUNTY LEAGUE.
Scenery Hill at Jessops.
Washington Eagles at Cokeburg.

WAYNESBURG CITY LEAGUE.
East Waynesburg at Carnegie Gas.

WEST PENN LEAGUE.
Verona at Export (Case).

JUNIOR LEAGUE, SECTION I.
Hemsley A. C. at Brookline Cardinals.

JUNIOR LEAGUE, SECTION II.
Wagner Club at Olympic.

BEAVER VALLEY LEAGUE.
Maplewood at Sheffield A. A.

PITTSBURGH CENTRAL LEAGUE.
Soho Board of Trade at Wagners (Kennedy).
W. O. W. at Harvey Club (Tom Beggs).

CRAFTON-INGRAM LEAGUE.
Crafton Presbyterians at Methodists.

American League Playoff Dates Arranged

CHICAGO, May 15.—(AP.)—The weather has been so unfavorable to baseball this spring that the American League has been forced to revise its double-header dates.

Seventeen twin bills have been listed, while four other postponements have been inserted in open dates. The revised list of double-headers:

May 18—Philadelphia at Washington; Boston at New York.
May 19—Boston at New York.
May 21—Washington at New York.
May 22—Washington at New York.
May 25—St. Louis at Cleveland; Washington at Philadelphia.
May 25—Detroit at Chicago; New York at Boston.
June 21—Philadelphia at New York.
June 23—Boston at Washington.
June 29—St. Louis at Chicago.
July 2—Chicago at Cleveland.
July 10—Philadelphia at St. Louis.
July 12—Philadelphia at St. Louis.
July 15—Philadelphia at Cleveland.
The open dates filled are:
May 27—Detroit at Chicago; St. Louis at Cleveland; June 20, Boston at Washington, and July 5, Chicago at Cleveland.

BOXERS SCORE KNOCKOUTS

A pair of knockouts featured the amateur boxing show at the Pittsburgh Lyceum last night. Dick Pritchard, of the Lyceum, knocked out Johnny Walsh, of the North Side, in two rounds, and Frank Turoski, of North Side A. C., won by a technical knockout over Joe Stankosky, McKees Rocks, in the first round.

Billy Murphy, of the Lyceum, was defeated by Joe (Kid) Beckert, McKees Rocks, in three fast rounds; Billy Rachford, of the Lyceum, lost a decision to Max Elling, Willow Club; Matt Callagher, of Hazelwood, defeated Johnny Durso in three rounds and Walter Marm had to go four rounds to beat Joe Adalace, of the Willow Club.

PLAN FLIGHT TO DERBY

Quite a number of Pittsburghers plan to fly to Churchill Downs for the annual running of the Kentucky derby next Saturday. One party will include Tom Goslin, William Brown, J. Kaskey and Lou Carroll.

Heidelberg's Champions

(Inside story of the remarkable record compiled by the Heidelberg (Pa.) Soccer Club, which has won the National amateur championship twice in the last three years.)

By E. J. Balsarini

Manager of Heidelberg Soccer Club.

CHAPTER VIII.
BEATEN AND RECROWNED CHAMPIONS.

WHEN my natural enthusiasm over having won the national amateur soccer championship in the season of 1926-27, after four years of effort, subsided, my first reaction was that perhaps our conquest might be regarded as a fluke, and I was determined that Heidelberg would repeat to leave no doubt in years to come of its supremacy. With this thought in mind, I began to get ready for our defense of the title the following season.

E. J. Balsarini

Once again I found it necessary to make replacements. Strachan was not going to be back, so I introduced into the Heidelberg lineup a boy, who I think, is the greatest American-born fullback in soccer, Dante Villani. He had received his training in the Chartiers Valley League. He teamed up well from the start with Joe Fagan.

Another player who had to be replaced was Mitchell, who had been lost to the club. To fill his shoes I signed Howard Mangus, another Millers Run boy.

BUFF DONNELLI A STAR

THEN I had the greatest streak of luck in all my years in soccer when I signed Buff and Fred Donnelli for our team. Players may come and go, but there never was another Buff Donnelli. His equal in goal-shooting never has been seen in America. There may be better all-round players than Buff, but when it comes to getting goals he is in a class by himself, and we all must admit that scoring is a highly necessary part of any team's play. Buff, who also stars in college football for Duquesne University, where he will captain the team again next fall for the second season, is the typical American go-getter type of player.

Our old Nemesis came back to haunt us in this season of 1927-28 and our ship was foundered on the Magyar rocks in Cleveland. However, this time it was not our system or our players who failed. Our defeat was directly traceable to the referee, who compelled the players to battle through one of the worst blizzards off Lake Erie in years. When the boys came off the field a half-time they were sheeted with ice and Buff Donnelli was nearly blinded by the elements. With their backs to the storm, the Maygars finally won out, 2 to 0. The game never should have been played under the impossible conditions.

We were far from satisfied with the blasting of our hopes in this fashion, and the players eagerly awaited the chance to obtain revenge this year. It came in the Western final, which was played on the Stadium field here, following an attempt by the Magyars to force us to play the game in Cleveland after it had been awarded to Pittsburgh. On the eve of the battle, Joe Fagan, one of our mainstays, was ruled ineligible because of a fight, being given the most severe sentence of a life suspension by the West Penn Association, our district governing body. This was a cruel blow in view of the opportunity that faced us, but the remaining players became only the more determined to win and, playing like a team inspired, swept the field for a 5-0 victory. American hustle once again had routed European skill.

FINAL A WALKOVER

NOW we were ready to engage once more in a national final. Our foe was to be the German Club, of Newark, N. J. There was some talk of playing the game here, but Newark bid for it and received the plum. On the night of Friday, May 3, we entrained for the East. On the following Sunday we went into the fray and plastered a record-breaking 9-0 defeat on the Germans, to complete our series of successes and give Pittsburgh its second national amateur soccer championship in three years. The feat of scoring 14 goals against none in the last two games of the national competition, is without parallel.

In closing, I want to thank all of our supporters who have stood so loyally by us in defeat as well as in victory, and to promise them that we will try to carry our banners high in the years to come. I want also to reiterate my confidence in the American type of soccer football. We owe the introduction of this game to our British cousins, but I am sure that with the development of it in our public schools and on the sandlots, the time is not far distant when America will dominate the world in this sport, as it does in others. Do not be surprised if the United States should win the soccer championship in the 1932 Olympic games.

THE END.

Today's Scratches

Aurora.

First race—Nondaga, Laddie Go.
Second race—Panzora, Face Cream, Jennie Dean.
Third race—Talladega, Mint Toddy.
Fourth race—Bonnie Omar, Old Bill, Shasta Laddy, The Abbott, Ted Healy, Nevermore, Frank G. Menke.
Fifth race—Ozda.
Sixth race—Know Me Gnome, Frostilla Girl, Julia Ha, The Squire, Devonshire, Edward Gray, Frank Hawley.
Seventh race—Engadine, Rock Candy.
Weather clear; track heavy

Churchill Downs.

First race—Senator Mayes, Sir David O'Neil, Col. Gilmore, Turnover, Meriwick, Elfkin.
Second race—Goodman, Enola B, Maple King, Chalet, Latchkey, Moby Dick.
Fourth race—High Gravity.
Seventh race—Yam Toy.
Weather cloudy; track slow.

LANDIS FINES CLUBS

CHICAGO, May 15.—(AP.)—The Dallas Club of the Texas League and the Jersey City Club of the International League have been fined $50 each by Baseball Commissioner K. M. Landis for delay in executing transfer agreements.

SHOOT SATURDAY

APOLLO, Pa., May 15.—The Apollo Gun Club will hold a trophy shoot here next Saturday afternoon at 1 o'clock. A large entry list is expected.

SALEM MEETS GLENVILLE

WESTON, W. Va., May 15.—Salem College officials have announced the scheduling of Glenville in baseball for a game at Salem for Friday.

ANDY KERR ILL AT HOME

WASHINGTON, Pa., May 15.—Andy Kerr, former Wash.-Jeff. coach, now of Colgate University, is at his home in Lemoyne avenue slowly recuperating from an illness that has prevailed for almost two weeks and necessitated calling off spring grid practice at the Hamilton institution. Kerr has been here since last Wednesday, but practically no one knew of his presence or of his illness until last night.

A kidney condition that caused intense suffering and rendered him incapable of any strenuous effort finally induced him to surrender his work with the Colgate candidates and return to Washington. His ailment has been so painful, it was learned today, that for several days he was constantly under the influence of opiates. His condition has improved greatly, however, in the past few days and he expects to be able to return to Hamilton the first of the coming week.

Kerr said today that he would make no effort to resume practice at Colgate at this time, but that his presence would be necessary to clear up some details before leaving for the summer. Kerr will spend part of his vacation period at a boys' camp near Ellwood City and will remove with his family to Hamilton early in September.

Fight Results

At Steubenville—Stanley Williams and Harry Crisp drew, 10 rounds; Cal Perry knocked out Hughey McLaughlin, 2 rounds; Young Ketchel defeated Clair Repole, 6 rounds; Ross Fields knocked out (technical) Johnny Gilligan, 1 round.

At Alliance—U. S. Carpentier defeated Al Corbett, 10 rounds; Walter O'Keefe defeated Younk Sheik, 8 rounds.

At Portland, Me.—Benny (Kid) Carter defeated Jimmy (Yankee) Briscoe, 12 rounds.

At Indianapolis—Roy Wallace knocked out Jimmy Mahoney, 7 rounds.

Wightman Cup Team Loses Miss Bennett

LONDON, May 15.—(AP.)—Miss Eileen Bennett will not be available for the British Wightman cup tennis team, which will defend the trophy against the Americans at Forest Hills in August, it was learned today.

Eileen's mother, who constantly accompanies her daughter when she plays at home or abroad, is unable to make the trip this year, and Eileen's father wouldn't care for her to go unaccompanied, Mr. Bennett explained.

Pirates Not After Slade, Dreyfuss Says

The Pirates are not angling for Gordon Slade, star infielder of the San Francisco Club of the Pacific Coast League, according to Sam Dreyfuss, treasurer of the Pittsburgh Club. A recent report from the west was to the effect that Joe Devine, Bucco scout, had recommended the purchase of Slade, but Dreyfuss characterized the report as "just another one of those San Francisco yarns."

CHALLENGE UP TOMORROW

NEW YORK, May 15.—(INS.)—Sir Thomas Lipton's challenge for the American cup will be considered by the New York Yacht Club, present custodian of the trophy, tomorrow, it was announced today by George A. Cormack, secretary of the club. Although his statement was very guarded in its terms, it was strongly intimated that the acceptance of the challenge was mostly a formality.

The official statement follows:

"A challenge by Sir Thomas Lipton, of the Royal Ulster Yacht Club, for the America's cup, will be considered at the next meeting of the club to be held in the clubhouse at 37 West Forty-fourth street, on Thursday, May 16, at 12:30 p. m."

An announcement of the decision reached will be forthcoming immediately after the meeting, it was said.

Grid Star Shot By Gangster Dies

FORT DODGE, Iowa, May 15.—(AP.)—John Chandler Acher, Northwestern University football player, died early today of bullet wounds believed to have been fired from Chicago Gangsters' guns in that city last November. He had been at the home of his father, Dr. A. E. Acher here since the shooting.

PIN MATCH TOMORROW

The special duckpin match between the Haus Recration Girls and the Oil City women's team, Allegheny valley champion, postponed from last Saturday night, will be rolled on the Haus alleys, North Side, tomorrow night.

For every tire need

FOR the man who wants dependable mileage at low first cost—Buckeye tires and tubes, built and guaranteed by Kelly-Springfield.

For the experienced driver who wants the best there is in standard tires—

KELLY SPRINGFIELD TIRES

For the man who wants the finest that money can buy—tires that will last until he turns in his car—Kelly REGISTERED Balloons.

We have them all, at money-saving prices.

AUTHORIZED PITTSBURGH DEALERS

BUSSE'S GARAGE, Mansfield Ave. (Crafton Blvd.)
CITY TIRE CO., 21 Second Ave.
COMMERCIAL GARAGE, 1600 Locust St.
A. M. BALDINGER, 609 W. Diamond St.
BECKER & COLE, 537 Wilmot St.
BRECKEL AUTO ELECTRIC CO., 3935 Perrysville Ave.
DuPONT & SCHWARZ, 349 Wyoming St.
MILLER MOTOR CO., 2014-22 West Liberty Ave.
FRED C. MUGELE CO. 1807 Fifth Ave.
PITTSBURGH PARKING GARAGES, Inc. 555 Sixth Ave.—415 Penn Ave.
DOWNES AUTO SERVICE, Irwin Ave. Blvd. at Charles St.
HIGHWOOD SALES & SERVICE CO., 2901 Brighton Road.
INDEPENDENT TIRE & REPAIR CO., Center and Euclid Aves.
McCOY AUTO ACCESSORIES, 7237 Kelly St.
C. H. THOMAS, 55 S. Tenth St.
WILKINS SERVICE STATION, Wilkins Ave. & Wightman St.
WISE MOTORIST SUPPLY CO. 215 Wood St.
D. H. SHULL, 5418 Second Ave.
LEON E. SIVITZ, 4712 Baum Blvd.
STIMMELL'S GARAGE, 6842 Kelly St.

METROPOLITAN PITTSBURGH DEALERS

West Carnegie Motor Co., Carnegie.
E. H. Jennings Bros. Co., Coraopolis and Crafton.
Liberty Motor Sales Co., Dormont.
Samuel McKnight Hdwe. Co., Bellevue.
Arthur Martin, Bellevue.
G. J. Kubler, Bridgeville.
Pan Handle Petroleum Prod. Co., Burgettstown.
George Hoch, Canonsburg.
Clairton Service Station, Clairton.
Broad Street Filling Station, Leetsdale.
E. S. Rhoades, McDonald.
Hanover Heights Service Station, McKees Rocks.
Pirl's Filling Station, Duquesne.
E. P. Seitz, Etna.
Hays Junction Service Station, Hays.
Haysville Auto Co., Haysville.
R. S. Arnold, Houston.
Ingram Garage, Ingram.
W. J. Dible, Wilkinsburg.
Hobe Motor Co., Wilkinsburg.
Peter Kliment's Garage, Wilkinsburg.
Clearview Garage, Mt. Lebanon.
Hollywood Service Station, Mt. Lebanon.
W. F. Sickman, Mt. Oliver.
C. E. Stoner, Oakmont.
Wright Bros. Garage, West View.

Get the Best!

Garments Specially Made to Give Pittsburgh Men The Best Value in Town; The Frank & Seder—

TWENTY-ONE-FIFTY

Featuring a Complete Line of Men's and Young Men's New Spring

SUITS TOPCOATS

In One Special Group at a Price That Doesn't Even Hint at the True Value. But It Will Be Evident to You the Instant You See These Wonderful Garments at

$21.50

Extra Pants To Match Suits—$5

Enormous quanity production for the great outlet furnished by the Frank & Seder stores in Pittsburgh, Detroit and Philadelphia enables the maker to bring his manufacturing cost down to a minimum—far less than such garments would cost if produced under regular conditions. This is the real secret of value in the Frank & Seder "TWENTY-ONE-FIFTY" Suit and Topcoat . . .why we can guarantee our customers the best clothing in town at the price!

Every desirable Spring coloring and pattern is here . . . in a complete style and size range! Swagger cut styles for young fellows as well as the more conservative styles and colorings for the older man!

MEN'S STORE—FOURTH FLOOR

FRANK & SEDER

EVENING SUN-TELEGRAPH MARKETS

Stock Rise Checked | *Local Stock Quotations*

12 P. C. MONEY HALTS STOCK ADVANCE

NEW YORK, May 15.—(AP.)—High call money rates again proved an insurmountable barrier to speculators for the advance in today's stock market. Although the recovery in prices, which set in late yesterday, was resumed at the opening of today's market and continued in the face of a renewal rate of 10 per cent for call money. The subsequent advance in the rate to 15 per cent, due to the heavy withdrawals of funds for mid-month disbursement, caused a renewal of selling pressure.

Recent strength of the so-called "Morgan stocks," particularly General Electric, and the unofficial assurances from Washington that no increase in the New York Federal Reserve Bank rate was likely this week, tended to revive speculative confidence in the market which had been badly shaken by the scarcity of call money. Pools succeeded in marking up about a score issues to new high levels in the early flurry of buying today, but the small speculators were reluctant to follow up the advance.

NEWS FAVORABLE

The day's trade news continued favorable. A small drop in crude oil production was reported last week. The weekly steel trade reviews indicated that steel consumption was being maintained at high levels. Iron Age states: "The momentum of steel production and demand is a source of surprise to both sellers and buyers. Mills continue to operate virtually at capacity, and, if the rate of output does not equal that of March or April, it is because shutdowns for repairs are more frequent." Standard Oil of New Jersey declared an extra dividend of 25 cents, as against 12½ cents previously, and Prairie Pipe Line declared an extra of 50 cents. Another 25-cent extra also was declared on Sinclair.

Packard was the leader chosen by the "bull" forces, soaring more than 6 points to 150⅞, or about 2 points below the record high established in January. Chrysler and Marmon each ran up 3 points before the market succumbed to selling pressure. General Electric, which is expected to split up its stock, moved up 4 points to a new peak at 281 and then slumped to 275. Fidelity-Phenix Insurance, Hershey Chocolate, North American and Frank G. Shattuck all moved into new high ground.

RAILS DIVIDED

Establishment of new high records by the Missouri Pacific issues and a drop of 3½ points in Canadian Pacific divided interest in the rail group.

The reported liquidation of a large pool in the copper stocks at a substantial loss brought some fresh selling into the metal stocks, Phelps Dodge and American Metals sinking to new low levels for the year. Selling pressure also was acute against such issues as Commonwealth Power, Wright Aeronautical, Radio, U. S. Steel, American Can and Electric Auto Lite.

CHICAGO BOARD

CHICAGO, May 15.—Reports of auspicious crop conditions for domestic winter wheat, especially in Oklahoma, led to an early setback in wheat prices today. On the downturns, though, buying enlarged and considerable notice was taken of increasing advices pointing to damage from hessian fly in soft wheat states. Opening at ¼c decline to ⅛c advance, wheat later showed downturns all around. Corn, oats and provisions were likewise easier, with corn starting ⅜c off to ⅛c advance, and subsequently undergoing a general sag.

Notable late advances in Liverpool wheat quotations today did much to bring about sharp rallies from early declines in the wheat market here. The close at Liverpool today showed 2 pence to 2½ pence advance overnight. In this connection, dispatches said, European continental countries were making large purchases of off-coast cargoes of wheat and that Germany was expected to continue importing freely.

Many wheat traders were apprehensive that below-freezing weather northwest would work southward with ill effects. Frost was predicted for tonight in Nebraska, and fears were expressed that the frost would extend down into Kansas. Largely as a result, early downturns in wheat prices here were more than offset and the market rose briskly at times to well above yesterday's finish.

The following quotations on the Chicago Board of Trade are reported by A. E. Masten & Co.:

	Open.	High.	Low.	Close.	Yesterday.
WHEAT—					
May....	1 05⅝	1 06¼	1 04⅞	1 05⅝	1 05¼
July....	1 09⅝	1 10⅜	1 08⅝	1 09	1 09⅞
Sept....	1 13⅝	1 14¼	1 12⅞	1 12⅞	1 13¼
Dec.....	1 18⅜	1 19⅛	1 17½	1 17⅞	1 18⅜
CORN—					
May....	85⅝	86⅝	85½	85⅝	86
July....	89¼	89½	88⅝	88⅝	88⅞
Sept....	91⅛	91⅛	90½	90⅞	91
Dec.....	85⅛	85½	84½	84⅝	85
OATS—					
May....	45¼	47¼	45⅛	47¼	45¼
July....	44⅞	45⅝	44⅞	45	44⅞
Sept....	43⅝	44	43⅝	43⅞	43⅞
RYE—					
Sept....	92	92⅝	91⅝	91⅝	92
LARD—					
Sept....	12 12	12 17	12 10	12 15	12 17

COTTON MARKET

NEW YORK, May 15.—(AP.)—Cotton opened steady today at a decline of 7 to 12 points under selling promoted by relatively easy Liverpool cables, but soon steadied on apprehensions of an early renewal of rains or showers in the South. Covering was rather active, with some of the buying attributed to expectations of unfavorable features in the weekly report of the weather bureau, and after the initial decline to 18.43, July rallied to 18.54, while December advanced from 18.56 to 18.62. Orders seemed to be rather more evenly divided at these prices and the market was quiet at the end of the first half hour, with the active months showing net declines of about 4 to 6 points. Private cables said the Liverpool market had been depressed by local, Continental and Bombay liquidation on reports of better weather in the South and that Manchester business was slow in developing.

Covering or rebuying became more active after the publication of the weekly report of the Weather Bureau with the advance extending to 18.71c for July and 18.78c for December or about 8 to 15 points above yesterday's closing quotations. The market was steady and fairly active at midday with prices holding well up to these figures.

Gasoline and Naphtha.

Kerosene	18c
Gasoline, motor	17c
Gasoline, 68-70 degrees	20c
Ethyl gasoline	20c

NEW YORK CLOSE WITH NET CHANGES

WEDNESDAY, MAY 15, 1929.

Div.	STOCKS	Open	High	Low	Close	Chge.
	—A—					
	Abitibi P & P	40¼	40¼	40	40	......
6	Do pref...	80	80¼	79⅞	80¼	— ¼
2	Adams Millis	34	34	34	34	+ ¼
	Advance Ru.	64⅞	64⅞	63	63	—1¼
	Ahumada Ld.	2⅝	2⅝	2½	2½	— ¼
3B	Air Reductn.	127½	127¾	124¾	125¼	— ¾
2	Airway Elec.	47⅞	48⅛	45⅞	45⅞	—1⅝
	Ajax Rubber	7¼	7⅜	7⅛	7½	— ⅛
	Alaska Jun..	6	6⅛	5⅞	6	0
	Alb P W Pap	18¼	18¼	18	18	......
	Alleghany C	34¼	34⅜	33½	33½	— ½
5.50	Do pref wi	100⅝	100⅝	100¼	100⅝	+ ¼
7	Allis-Chal ..	193	196	190	190	—2
2	Amerada Cor	30½	30½	29	29	—1½
	Am Ag Chem	14	14	13¼	13½	— ¼
	Do pref...	46¾	48	46¾	48	+1
3B	Am Bnk Note	124	125½	123	123	— ¾
	Am Beet Sug	17	17	17	17	0
	Am Bosch M	67½	67⅞	65¾	66	— ⅜
1.60A	Am Br S Fdy	53	53	53	53	— ¼
	Am Br Bov.	28⅝	30	28⅝	29	+ ½
4B	Amer Can...	145½	146	142	142¾	—1⅝
	Do pref...	141	141	141	141	0
6	Am Car & F	96½	96½	96	96	— ¼
7	Do pref...	118⅛	118⅛	118	118	......
	Am Chain...	......	......	......	......	......
7	Do pref...	75	75	75	75	......
3	Am Chicle...	58½	58½	57	57	—1
6	Am Express.	331	331	331	331	......
	Am For Pow	109¾	115	109½	111⅝	+3⅛
7	Do pref...	107	107	107	107	......
	Do 2d pref	91	92½	91	92½	+1¼
	Am Hide & L	7½	7½	7½	7½	+ ⅛
	Do pref...	38	38	37	37	— ⅛
1	Am Haw Stm	36½	37⅞	36½	37⅞	+1½
3.60	Am Home Pr	77⅛	77⅛	76¾	77	+ ¼
3B	Am Ice Sec..	42	44½	42	42¾	+1
2A	Am Internat.	65¼	65½	64¼	64⅛	—1⅜
	Am La Fran.	6	6⅛	6	6⅛	+ ⅛
8	Am Locomot.	116	117	115¼	115¼	—1¼
7	Do pref...	119¾	119¾	119¾	119¾	+ ¼
5.50B	Am Mch Fdy	156	156	156	156	......
3	Am Metal...	54½	54½	52⅞	53	—1½
1A	Am Pow & L	*111⅝	115	111⅜	113	+1⅛
5	Do 5% pf st	80⅞	80⅞	80½	80⅞	0
6	Do 6% pref	100	100¼	99½	100¼	— ⅛
	Am Rad-St S	46⅛	46½	45⅝	45⅝	— ⅜
6	Am Riwy Ex	166½	166½	165½	165½	......
	Am Republics	51¼	53⅛	51⅛	51⅞	+ ½
	Am Rolling..	118¼	118¼	116⅝	117¼	—1
5B	Am Saf Raz.	68	68⅝	67	68⅜	+1⅜
3	Am Seating..	86	86⅝	86	86⅝	+1¼
3	Am Shipbldg	86	86½	85	86½	......
	Am Ship & C	3⅝	3⅞	3¾	3⅞	0
4	Am Sm & Re	102	102½	101⅝	101⅝	— ¼
7	Do pref...	136	136	136	136	0
3	Am Steel Fd	64⅝	64⅝	64	64	— ¾
	Am Stores...	77⅝	77⅝	77⅝	77⅝	......
	Am Sugar...	81¼	81¼	80¾	80¾	— ⅜
7	Do pref...	108	108	108	108	......
3A	Am Sumatra.	45	46¼	44½	45	+ ¼
5	Am Tel & Ca	27⅞	27⅞	27⅞	27⅞	......
9	Am Tel & Tel	217½	217½	216⅛	216⅛	—1⅜
8	Am Tobacco.	171½	174¾	171½	174¾	+3¼
8	Do B......	172¼	175	172¼	175	+1
1A	Am Wat Wks	88	88¾	87¼	87⅝	+ ⅝
6	Do 1st pref	101	101¼	101	101¼	......
	Am Woolen.	20½	20½	20½	20½	+1⅜
	Do pref...	48	48	48	48	+ ½
	Am Writ Pap	......	......	......	......	......
	Do ctfs....	11⅛	11⅛	11⅛	11⅛	+ ⅛
	Am Zinc & L	35	35½	33¼	33¼	—1¾
7	Anacond Cop	128	129⅛	125½	125½	—2⅝
2.40	Anchor Cap.	55⅞	56½	54⅝	55⅞	— ½
3	Andes Cop...	52⅛	52⅛	51¼	51½	— ½
7	Arm Del pref	89¾	90	89¾	90	+ ½
	Arm of Ill A	13⅛	13⅝	12¾	12¾	0
	Arm of Ill B	6⅞	6⅞	6¾	6¾	0
7	Arm of Ill pf	75	75½	73½	73½	—1⅜
	Arnold Const	23⅛	23⅛	23⅛	23⅛	+ ⅛
1.50	Art Metals...	28	28	28	28	0
2.50	Assoc Dry G.	51¼	52¾	51¼	51½	— ⅜
	Assoc Oil....	45	45	45	45	0
10	Atch T & S F	198	198½	198	198½	—1
10	Atl Coast L..	179½	179½	179½	179½	......
	Atl G & W I	58⅝	59⅛	58⅜	59⅛	+1
1.25B	Atlantic Ref.	69⅞	69⅞	67⅞	67⅞	—1⅛
4	Atlas Powder	96	96¼	93	93	— ½
	Atlas Tack..	13½	13½	13½	13½	+ ½
	Austin Nich.	6	6⅛	6	6⅛	+ ¼
	Auto Sales...	31	31⅛	30¼	30⅜	— ⅝
	—B—					
6	Balt & Ohio.	119	119¼	118½	118½	—1¼
6.50	Bamberg pfd	106⅝	106⅝	106⅝	106⅝	......
	Barnet Leath	14	14	13	13	—1
2	Barnsdall	45⅞	47	45⅝	45¾	0
2	Bayuk Bros.	93	93	93	93	......
	Beacon Oil..	23½	23½	23⅛	23⅛	— ⅜
3	Beech-Nt Pg	80⅛	80⅛	79⅝	80⅛	— ⅛
	Belding Hwy	14⅛	15	14⅛	14¾	......
4.14	Belg Nat Ry	......	......	......	......	......
6B	Do prior pf	82	82	82	82	......
2	Best & Co....	87	88	87	87⅝	+1½
4	Beth Steel...	107	107	105⅝	105⅝	—1⅝
7	Do 7% pref	119⅝	119⅝	119⅝	119⅝	— ⅛
	Bloomingdale	51	51	50¼	50¼	—2¼
4B	Bohn Alum..	131	131	129	129	—3
4	Bon Ami....	84¾	85	84¾	84¾	......
	Booth Fish..	7⅛	8¾	7⅛	8½	+1¼
6	Borden Co...*	90⅝	92	90	92	+ ½
4A	Borg Warner	129¾	130⅝	128½	129¾	+ ½
	Briggs Mfg..	42⅛	42½	41½	41½	— ¾
2	Brkwy Mot T	50½	50½	49⅝	49⅝	0
4	Bkln Manhat	63¼	65	63	65	+1¼
5	Bkln Un Gas	180½	182¼	180½	181	0
	Brunswick T	27¼	28⅛	27¼	28⅛	......
3	Brunswk B C	45	45	44½	44½	— ½
1	Bucy & Erie	32⅛	32⅛	32	32⅛	+ ¼
2.50	Do CV pref	42	42⅛	42	42	0
	Burns Bros..	......	......	......	......	......
	Do B......	26⅝	26⅝	26⅝	26⅝	......
4B	Burghs Ad M	289	289	287¼	287¼	+1¾
2A	Bush Termnl	62½	62½	62½	62½	— ⅛
	Butte C & Z	6⅝	6⅝	6¼	6¼	— ⅛
2	Butte & Sup	7¼	7⅛	7¼	7⅛	+ ⅛
	Byers (A M)	151⅞	151⅞	145½	147⅞	—4⅜
1.50B	By-Products.	137¼	137¼	134	134¼	—1½
	—C—					
	Callahn Z&L	2	2	2	2	0
10	Calu & Ariz.	130¾	131¼	129¼	129⅛	— ⅞
4	Calu & Hecla	42⅛	43	41½	42	+ ¼
4.50B	Can D G Ale	85⅝	85½	85	85¼	— ¼
10	Canada Pac.	231	231	227	230	+1½
6	Case Thr Ma	410	410	406	406	+4
	Cav Dobbins.	27¾	28	27½	28	0
3	Celotex Co..	71	71¼	70	70	0
2	Cen Aguirrie	40	40⅛	39½	39½	— ¼
2	Cen Alloy Stl	46⅝	46⅝	45¾	46¼	+ ¼
	Centry Rib M	14	14	14	14	—1
6	Cerro De Pas	97⅝	99	97⅝	98¼	+ ¼
	Certain-Teed	23½	23½	23½	23½	— ¼
3	Chesapke Crp	94	94	93⅝	93⅝	— ⅞
10	Ches & Ohio	201½	201¼	200	200¼	+ ¼
	Chic & Alton	13¾	13¾	13¼	13¼	— ⅝
	Do pref...	17¼	18	17	17	— ⅞
	Chi Gt Wstn	17¼	17¼	16½	16½	—1
	Ch M & St P	31⅝	32¼	31⅝	32	— ⅛
	Do pref...	51⅞	52⅞	51	51	— ⅞
.50B	Chi Nthwstn	83	83	82½	82½	— ½
6	Chi Pne Tool	38⅛	38⅛	36½	36½	— ⅝
7	Chi R I & P	123¾	123¾	123	123	— ¾
6	Do 6% pref	100	100½	100	100½	+ ½
3	Chic Yel Cab	32¾	32¾	32¾	32¾	0
3	Chick Cot Oil	42½	42½	42½	42½	0
2.40	Childs Co....	55¼	55⅛	54⅝	54⅝	+ ⅝
3	Chrysler Mot	82¾	85⅛	82½	82¾	+ ¼
3	City Ice & F*	57	57	57	57	—1
	City Stores..	21⅛	23⅛	21⅛	23⅛	+2¼
5	Cluett Peaby	61⅞	61⅞	61¾	61¾	+1
4	Coca-Cola ...	129	129	129	129	+ ½
	Do A.......	48	49¼	47¾	49¼	+1¼
	Collins & Aik	58	58	57½	57½	0
	Col Fuel & I	67	67¼	66	66	—1
4	Columb Carb	159	164	159	159	+4¾
5	Col Gas & El	70	70⅛	68⅛	69½	+ ⅝
6	Do pref...	105½	105½	105½	105½	+ ½
	Col Graphone	71½	72¼	70¼	70¼	—1¼
2	Comm Credit	50⅛	51⅞	49½	51	+ ⅞
6.50	Do 1st pref	97½	97½	96¼	96¼	......
4A	Comm Inv T	148½	149⅞	148	148	—2½
8A	Comm Solv..	366	370	366	367⅞	+4¾
4B	Comm Power	164	164	160½	160½	—2⅞
2	Conde Nast P	62	62	61	61	—1
	Congoleum ..	23⅝	23⅞	23¼	23⅞	— ¾
7	Congress Cig	75	75	74¾	75	0
7	Cons Cigars.	83½	84⅞	83½	84⅞	0
	Consol Film.	......	......	......	......	......
2	Do pref...	27⅞	27⅞	27	27	— ⅜
3	Consol Gas..	116¼	117¼	114⅞	115	—1¼
5	Do pref...	99½	99⅝	99½	99½	— ⅛
6	ConRRofC pf	59½	60	59½	60	+1
	Cons Textile	3⅛	3¼	3⅛	3⅛	0
1.20	Container A.	15½	15½	15¼	15¼	— ⅛
.60	Do B......	7¼	7¼	7¼	7¼	— ¾
	Cont Bak A.	73½	74	73½	74	+ ¾
	Do B.......	12	12¼	11⅞	12	+ ¼
8	Do pref...	96¾	96¾	96	96	0
2.50	Cont Can....	73	73¾	71¾	73	0
2	Cont Insur..	86⅛	88⅝	85	87⅞	+2⅝
.80	Cont Motors.	21	21¼	20½	20⅞	+ ⅛
3.25B	Corn Prod...	93¼	94¼	92⅞	92⅞	— ⅜
2.50	Coty Inc....	66	67	65⅛	65⅛	— ⅝
	Crosley Rad.	100	100½	100	100½	+2
1	Crown Zellbk	20	20	20	20	......
5	Crucible Stl..	91¼	91⅝	89¾	89¾	—1⅛
	Cuba C Sug.	3⅛	3¼	3⅛	3¼	......
	Do pref...	9	9	8½	8½	......
	Cuba Co....	19⅛	19⅛	19⅛	19⅛	+ ⅛
	Cub Am Sug	11⅛	11⅛	11⅛	11⅛	— ⅛
1	Curtiss Aero	156	157¼	152½	152½	—2⅞
	—D—					
	Davison Che.	55⅛	56	55	55	— ⅞
9	Del & Hud..	192	192	190¼	190¼	— ¼
7B	Del L & W..	121⅛	121¼	121⅛	121¼	0
	Den R G pref	66½	66½	65⅝	65⅝	+ ⅜
8	Det Edison..	252½	252½	252½	252½	......
2.70B	Dev&Reyn A	54	54	53¾	53¾	— ¼
	Diamond Mh.	144½	144½	144	144	— ½
1	Dome Mines.	9⅝	9⅝	9⅝	9⅝	+ ⅛
	Domin Stores	45	49½	43	49½	+ ½
4	Drug Incorp.	*114⅛	114⅛	113	114	— ¾
4A	Dunhill Inter	64⅛	64⅝	64	64⅝	+ ¾
1	Duplan Silk.	21⅛	21⅛	21⅛	21⅛	—1⅛
8.75B	Du Pont D N	176	177	175	175¼	— ¾
6	Do deb....	117¼	117¼	117¼	117¼	0
5	Duq Lt 1st pf	100½	100½	100½	100½	— ¼
	—E—					
8B	Eastman K..	178	178	176¼	176⅛	—1⅞
3	Eaton Axle..	68½	68½	66	66	—2¾
2.50	Eitingon Sch*	30	30	30	30	—1⅝
5B	El Auto Lght	168	168½	164	165¾	—2¼
	Elec Boat...	14⅝	14¾	14⅝	14⅝	0
1	El Pow & Lt	68¼	68½	67⅞	67⅞	— ⅜
7	Do pref...	107¼	107¼	107¼	107¼	+ ¼
	Emer Brtg A	14	14	14	14	......
5	Endict Jhson	68⅝	68⅝	68⅝	68⅝	—1⅝
1A	Engve Pub S	51⅛	52⅞	51⅛	51⅛	— ⅜
5	Do pref...	92⅝	92⅝	92⅝	92⅝	+ ⅜
2	Equit Office.	39⅝	40½	39⅛	39⅝	— ⅜
	Erie R R....	75	75½	72¾	73	—1⅝
	Do 1st pref	59½	59⅝	59¼	59½	—1½
2½A	Evans Auto L	59	60	59	60	+1
	—F—					
3	Fairbks Mrse	42⅛	42¼	42	42	— ⅜
80A	Fed Motor...	16⅝	16½	16¼	16½	+ ⅛
2	Fid Ph F Ins	106½	111	106½	108¼	+2½
1.50	First Nat Str	70	70½	69	69	— ½
	Fisk Rubber	11½	11¾	11¼	11¼	— ¼
	Do 1st pref	54⅝	54⅝	54⅝	54⅝	......
3.75B	Fleishman ..	71½	72½	71⅛	71½	+ ½
	Florsheim Sh	49	49	49	49	—1
2.50B	Follansbe Br	65⅞	66	65⅞	66	+1
	Foundation	62¾	63⅛	62	63	+1⅛
4	Fox Film A	94	95½	93½	94	— ⅝
6.25B	Freeport Tex	45¼	45¼	44¾	44¾	— ⅛
	—G—					
	Gabri Snub A	26½	26¾	26½	26¾	+ ¼
	Gardner Mot.	12⅝	13⅛	12⅝	12¾	+ ⅛
4	Gen Am T Cr	88⅝	88⅝	88⅝	88⅝	0
	Gen Asphalt.	77	79	77	77½	+2
5	Do pref...	*121	121½	120½	121½	......
	Gen Cable...	49⅞	51	49⅞	51	—2½
4	Do A.......	102½	103⅛	102	102⅞	+1⅛
6B	Gen Electric.	276¾	282	274	280½	+3½
.60	Do special.	11⅛	11⅛	11⅛	11⅛	+ ⅛
2B	Gen G & El A	81¾	82	81½	82	+1¼
2B	Do B.......	109	109	109	109	......
3	Gen Mills....	74⅞	74⅞	74⅞	74⅞	+ ⅜
3	Gen Motors..	82	83⅜	81⅛	81⅛	— ½
7	Do 7% pref	124¾	124¾	124¾	124⅞	+ ⅛
4	Gen O Adv A	49¾	49¾	49¾	49¾	— ⅜
2	Do ctfs....	35¾	36½	35¾	36½	+ ½
5	Gen Ry Sig..	112½	112½	110	110	—1¼
3.50B	Gen Refrac..	77	77⅞	76⅝	77¾	+2¼
5A	Gillette S Ra	111	112¼	111	111½	+1¼
	Gimbel Bros.	39⅛	39⅜	39⅛	39⅛	0
1.67½B	Glidden Co.	46⅝	46½	45½	45⅝	— ⅜
	Gobel Incorp	47⅞	47⅞	47¾	47¾	—1
2.50	Gold Dust...	63⅝	63½	62¼	62½	— ¾
4	Goodrich B F	85⅝	86½	83⅞	84½	—1
	Goodyr T&R	138⅝	140⅜	135½	136	—2
7	Do 1st pref	103¼	103⅜	103	103	— ¼
2.50A	Goth Slk Hos	46⅛	49	46⅛	49	+3⅜
	Gould Cplr A	13	13½	13	13	0
	Graham Pge.	33⅝	34	33	34	+ ⅛
7	Granby Cop..	78¼	78¾	77	77	— ¾
1	Grand Stores	88½	88½	86⅝	86⅝	— ⅞
	Grand Union.	......	......	......	......	......
3	Do pref...*	48	48¼	48	48¼	......
1	Grant Co....	121½	121½	121½	121½	+2
1.25H	Gt No Ore ctf	29	29	28½	28½	— ¼
5	Gt Northn pf	......	......	......	......	......
5	Do pfd ctfs	100	100	100	100	......
2.80	Gt Wstn Sug	38¾	39¼	38	38	+1
8	Greene C Cop	153½	154⅞	150½	150½	—2¼
4	Gulf States S	62⅛	62⅛	62⅛	62⅛	— ⅞
	—H—					
1.50	Hacksk WatA	26½	26½	26¼	26¼	......
	Hahn Dept S	42	42⅝	42	42½	+ ⅝
6.50	Do pref...	99¾	100⅛	99⅝	100	0
7	Hanna 1st pf	95¼	95¼	95¼	95¼	......
2	Hartman A..	......	......	......	......	......
1.20	Do B......	27	28	26½	26¾	+ ½
	Hav El Riwy	9	9	9	9	+ ⅜
	Hayes Body.	63	64½	62⅞	64½	+3
	Hershey Ch..	93⅞	95⅝	93⅞	93⅞	+3½
4	Do pref...	94⅛	98	94⅛	97⅛	+2⅞
	Hoe & Co....	17	17	17	17	......
2.75B	Holland Fur.	40½	40½	40½	40½	0
7B	Hmestke Min	76⅞	76⅞	76⅞	76⅞	......
4B	Househld Pr.*	68¾	69	68¾	69	—1
	Houston Oil.	93½	95½	91	91	—2¾
4	Howe Sound.	66¼	67⅛	66¼	67⅛	+2⅞
2.50	Hud & Man.	42½	42½	42½	42½	— ¼
5	Do pref...	74⅛	74⅛	74⅛	74⅛	......
5	Hudson Mot.	88	88⅛	87	87	0
2A	Hupp Motor.	53¾	54¼	52¾	52¾	—1¼
	—I—					
7	Ill Central..	......	......	......	......	......
4	Do L L....	74	74	74	74	......
2	Indpdt O & G	38⅝	39⅛	38⅛	38⅛	+ ¼
	Indian Ref..	45⅞	47	45	45¾	0
	Do ctfs....	42⅞	43½	42⅛	42⅞	+1⅛
	Indust Rayon	107	107⅞	107	107⅞	......
6B	Ingersol Rnd	140	141	139¾	141	— ¾
6.75B	Inland Steel.*	85¾	86½	85¾	86	— 2
4	Inspirat Cop.	46	46	44⅝	44⅝	—1⅜
	Interb Rap T	29⅝	29⅝	28⅝	29¾	+ ⅜
	Intercnt Rub	10½	10⅝	10¼	10¼	0
	Intern Ag Ch	12	12	12	12	0
5A	Intern Bus M	188⅞	191½	188⅞	189½	+ ⅝
4	Internat Cem	89	90¼	89	90	+2⅛
2	Inter Combus	76½	77	74¼	75⅞	— ⅛
3.50	Intern Harv.	115⅜	115⅜	113⅛	113⅜	— ⅜
7	Do pref...	140¼	140¼	140¼	140¼	— ¾
3.20	Inter Mtch pf	80⅝	88	80⅝	88	+1¼
	Inter Mer M.	5¼	5¼	5¼	5¼	0
	Do pref...	43	43½	43	43	0
.80	Intern Nickel	50½	51	49¾	49⅝	— ⅜
2.40	Intern Paper	......	......	......	......	......
2.40	Do A.......	28	28	27⅞	27⅞	— ⅜
	Do B.......	17	17	16½	16½	— ⅜
	Do C.......	12⅛	12⅛	12⅛	12⅛	0
	Do pf new	86	86⅛	86	86⅛	+ ⅛
2.50	Inter Pr Ink	50½	50½	50½	50½	0
8B	Intern Silver	*135	137½	135	137½	......
6	Intern T & T	268	269	263¾	263¾	—2¾
2	Interste D S	72¾	72⅞	71⅜	71⅜	+ ½
1.50B	Intertype ...	37½	37½	37⅛	37⅛	— ¼
4	Island Ck Cl	50¼	50¾	50¾	50¾	—2¼
	—J—					
5B	Jewel Tea...	147	149	147	149	......
3	Johns Mnvle.	180	180	175½	176¾	+1¼
	Jordan Mot..	9¾	9¾	9¾	9¾	+ ¼
	—K—					
5	K C Southn.	84⅞	84⅞	84⅞	84⅞	0
1.50	Kaufmn D S	26½	26½	26	26	......
5	Kayser J....	86⅝	86⅝	85½	85½	— ⅝
	Keith Al Orp	35	35	35	35	+3
	Kelly Spgfld.	18¼	19⅛	18	18	+ ½
	Kelsey H Wl	56½	57½	56½	57	— ¾
	Kelvinator ..	17	17⅛	17	17	0
4	Kennecot Cop	86¾	87½	85½	86⅛	— ¾
	Kinney Co....	31¼	32½	31¼	31⅞	+ ⅜
	Kolster Rad.	39⅝	39¾	38¾	38¾	—1
1.50	Kraft Ph Ch	44¾	47	44¾	45¾	+1⅛
1.60	Kresge S S..	48¼	48¼	48⅛	48¼	+ ¼
1.50B	Kress & Co..	105	105½	105	105½	+1
1A	Kroger G&B	87⅝	88⅝	86½	87	—1½
1.34	Krueg & Tol	37½	37⅞	37	37½	+ ⅜
	—L—					
	Lago Oil & G	28½	29	28½	29	......
8	Lambert	141⅛	142⅝	139⅛	140⅞	+ ⅜
	Lee Rub & T	19⅛	19⅛	18⅞	18⅞	— ⅛
2.50	Leh P Cemnt	57⅞	57⅞	57⅞	57⅞	+ ⅜
3.50	Lehigh Val..	86⅝	86⅞	85⅞	85⅞	—1⅛
	Leh Val Coal	23⅝	23⅝	22⅝	22⅝	— ⅛
3	Lehn & Fink	52¾	53⅞	52⅛	53⅞	+1⅛
5B	Liggett & M.*	90	90	88¼	88¼	......
5B	Do B......*	89	89	88½	89	0
	Lima Locom.	49	49	49	49	— ⅛
	Link Belt....*	52⅛	52⅛	52⅛	52⅛	— ⅞
4.25B	Liquid Carb..	81½	82	80¾	80¾	— ¾
2	Loews Corp..	60⅛	61⅛	59⅞	60½	— ⅝
	Loft Candy..	10	10⅛	9¾	10	+ ⅛
	Long Bell A.	28	28	28	28	0
2.60	Loose Wiles.	64¼	64⅞	63½	64	+ ½
	Lorillard Tob	25⅝	26½	25⅝	26⅛	+ ⅝
	Louisiana Oil	14⅛	14½	14⅛	14¼	0
1.75	LouveG&E A	38⅞	39	38⅞	39	+ ¼
7	Louisvle & N	141	141	141	141	+1
2	Ludlum Steel	90½	91	89	89	—1¼
	—M—					
	MacA & Fbs	38	38	38	38	—1
6	Mack U Trck	101⅞	101⅞	100¼	100¾	0
2	Macy R H Co	165½	170¼	164½	169¼	+6¼
1.50	Madison S G	19	19	19	19	+ ¼
5	Magma Cop..	69⅝	69¾	68¾	68¾	— ½
	Mallinson ...	28½	28½	28	28	—1
	Manati Sug..	15	15	15	15	0
	Man El Sup..	30¾	32¾	30¾	31¼	+ ½
7	Man Guarntd	63	63	63	63	......
5	Man Mod Gu	36¼	38⅞	36¼	38½	+2¼
	Maracbo Oil.	15	15	15	15	—1½
	Marland Oil..	38⅛	38½	37¾	37⅞	— ⅝
2.50B	Marlin Rkwl	82	83½	81⅝	82⅞	+1⅞
4	Marmon Mot	*98⅝	100⅛	98	98⅝	— ¼
6	Math Alk W	52¾	52¾	51	51⅞	0
4	May Dept St	*84	84	84	84	0
2B	Maytag Co..	21⅛	22	21½	21⅝	— ¼
6	Do 1st pref	82⅞	84	82½	84	+1
3	Do pfd ww	40½	41⅛	40¼	40⅝	+ ⅛
4	McCall Corp.	90	90⅝	90	90⅝	+2⅝
1.60	McK & Rob.	52⅝	52⅝	52⅝	52⅝	+ ⅛
7	Do pref...	61	61	61	61	+ ⅛
4	McKspt T P.	73⅝	74¼	71¼	71¼	—1⅜
1.40	Melville Shoe	65	65	65	65	+ ¾
	Mengel Co...	27¾	27⅞	26⅞	26⅞	—1⅛
1.75	Met Gol P pf	26	26	26	26	......
	Mex Seabrd..	52	53½	51	51	— ⅛
4	Miami Cop...	40	40	39	39	—1⅛
	Middle S Oil.	4⅛	4⅛	4⅛	4⅛	— ¼
	Do ctfs....	2⅛	2⅛	2⅛	2⅛	......
13B	Midld Pr pfd	264	264	263½	264	......
2	Mid-Cont Pet	35⅞	36½	35¼	35½	0
	Minn & St L	2¼	2¼	2¼	2¼	— ⅛
	Mo Kan & T	49⅝	50½	48⅝	49	+ ¼
7	Do pref...	106⅝	107	106⅝	107	+ ⅜
	Mo Pacific...	93⅜	94¾	92⅝	92⅝	— ¼
5	Do pref...	137⅞	138	137	137½	+ ¼
2.50	Mohawk C M	70	72½	70	71½	—1¼
2.50	Montg Ward	120¼	123	118⅜	119⅞	—2⅝
	Moon Motors	5⅛	5⅛	5⅛	5⅛	— ⅛
.40	Mother Lode	3⅜	3⅜	3⅜	3⅜	0
	Mot Pict Cap	41⅞	41⅞	41⅞	41⅞	+ ⅛
	Moto-Met A	18½	18½	18¼	18¼	......
2A	Motor Wheel	46¼	46¼	45⅝	45⅝	— ⅛
	Mullins Body	62¾	63⅜	62¾	63⅜	+ ½
3	Munsingwear	58¼	58¼	57⅞	58¼	+ ⅝
	Murray Body	92⅞	93¾	91½	92	— ⅞
	—N—					
6	Nash Motors	96⅝	97⅞	95½	95¾	0
1	Nat Acme....	35	36⅞	34⅝	36¼	+1⅜
1A	Nat Bella H.	51½	52½	51½	52¼	— ¾
7B	Nat Biscuit..	179¾	179⅞	179⅞	179¾	—2¼
4B	Nat C Reg A	122	123¼	120⅝	120⅝	— ⅜
3A	Nat Dairy Pr	134	134	132½	132⅞	+ ½
	Nat Distillrs.	48⅝	48⅝	46⅞	47	— ¼
1	Nat Enamelg	47⅞	47⅞	47⅞	47⅞	......
5	Nat Lead....	142¼	145	142¼	145	+ 2
7	Do pref A.	140⅛	140⅛	140⅛	140⅛	......
1	Nat Pow & L	52¾	53⅞	52⅛	52¼	— ¾
	NaRMex1stpf	......	......	......	......	......
	Do 2d pref	2⅛	2⅛	2⅛	2⅛	+ ⅛
8B	Nat Supply..	128¼	130⅛	128¼	128⅛	+ ¾
5	Nat Surety..	123	123	123	123	......
1.50	National Tea	77	77	75⅛	76¼	— ½
3	Nev Con Cop	47⅜	47⅛	46⅜	47¼	— ¼
3	Newport Co..	51⅞	52⅞	51⅞	52½	+ ⅜
3	Newton Steel	104	104	104	104	—1½
3	N Y Airbrake	44½	45	44¼	44¼	+ ⅛
8	N Y Central..	184	184½	182	182	—1
	N Y Dock....	47	47	47	47	— ½
4	N Y N H & H	96¾	98	95¾	96	—1½
10B	Norfolk & W	196	196	196	196	0
	N Y State Ry	......	......	......	......	......
	Do pref...	23	23	23	23	— ⅛
F	North Amer..	111⅞	114¼	111⅞	112⅛	+ ⅞
6	No Am Ed pf	*100¼	100¼	100¼	100¼	......
3.41	No Ger Lloyd	50	50⅞	50	50⅞	......
5	No Pacific...	100½	101⅛	100½	101	— ¼
5	Do ctfs....	99⅛	100	99½	99½	0
	Norwk T & R	4⅛	4⅛	4	4	— ⅜
	—O—					
	Oil Well Sup	22⅝	22⅝	22½	22½	—1
7	Do pre....	99⅛	99⅛	99⅛	99⅛	......
	Oliver Farm.	51¼	52⅞	51½	51½	—1⅛
3	Do CV pref	63½	64⅝	63	63	+1
6	Do pr pref	98⅜	98⅜	98	98½	—
	Omnibus Cpn	9¾	9¾	9	9	+1
5	Oppenhm Col	76¼	78½	76¼	77½	......
8B	Otis Elevat..	330	340	330	339	+12¾
	Otis Steel....	42	42	42	42	+ ¼
7	Do pr pref	100	100	100	100	......
	—P—					
2	Pac Gas & E	59¼	59½	57½	57½	—1⅞
3	Pac Lt & Tr	81	81	81	82	0
7	Pac Tel & T	180½	180½	180½	180½	......
	Pacific Oil...	1	1	1	1	......
5.50B	Packard Mot	147½	152½	147¼	150½	+7
	Pan Am Pet.	58½	59	58½	59	+1
	Do B......	60¼	62	59¾	61	+1⅛
	Panhle P & R	......	......	......	......	......
	Do pref....	62	62	62	62	0
3	Par Fa Lsky	69⅞	70	68½	70	+ ¾
3A	Park & Tilfd	57	58	57	58	0
.80	Park U C M	9¼	9¼	7	8½	— ⅝
	Pathe Excge	11⅛	11⅛	10⅞	10⅞	+ ⅛
	Do A......	22	22	22	22	+ ½
3.89	Patine M & E	40½	40½	40½	40½	0
	Peerless Mot	18	18	17½	17½	— ½
	Penk & Ford	54¼	54½	52⅛	53⅞	— ⅜
	Do pref....	109	109	109	109	......
	Penna Dix C	19⅞	19⅞	19⅞	19⅞	+ ⅛
4	Penna R R..	77⅞	77⅞	76⅝	76⅞	— ¾
8	Peoples G&C	262	262	262	262	0
8B	Pere Marqte.	......	......	......	......	......
5	Do pr pref	97¾	99	97¾	99	+1¼
	Phi Rdg C&I	21⅞	22⅛	21⅞	21⅝	+ ⅜
1	Philip Morris	15½	16⅛	15⅛	15⅝	+ ⅜
2B	Phillips Pet.	41⅜	41⅜	40½	40⅝	— ⅞
	Pierce Arrow	33⅛	33⅞	32¾	33⅞	+ ⅜
	Pierce Oil....	2½	2½	2½	2½	0
	Pierce Pet....	4⅞	4⅞	4⅞	4⅞	— ⅛
2.10B	Pillsby Fl M*	48½	48½	47⅞	47⅞	—1⅞
	Pirelli Co....	57½	58¾	57½	58¾	+1⅛
	Pitts Coal....	71¾	71⅞	69½	70	+1
7	Pgh & W Va	129¾	131	129¾	131	......
7	Porto R To A	83	83	82¼	82¼	......
	Do B......	39¼	40½	39¼	40	+2¼
	Postal T & C	......	......	......	......	......
7	Do pref....	102¼	102¼	102¼	102¼	— ¾
3	Postum Cer..	75⅝	75⅝	74⅝	75	— ½
	Prairie O & G	58¼	58¼	57⅛	57¼	—1
3.50B	Prairie P L..	60	61	59⅝	60⅝	+ ⅛
	Pressd S Car	19¾	20⅜	19¾	20	+ ⅝
2.00	Pub Svc N J	89⅝	90½	88½	88½	—1
4	Pullman Co..	81⅞	81⅞	81	81¼	+ ⅛
	Punta Al Sug	16⅛	16⅛	15¼	15¼	— ⅞
1	Pure Oil.....	28½	29⅛	28⅛	28⅛	0
8	Do pref....	112⅜	112¾	112¾	112⅜	— ¼
3	Purity Bakg.	*122¼	122¼	122¼	122¼	— ⅛
	—R—					
	Radio Corp..	97½	97⅞	94¼	94⅜	—2⅜
3.50	Do pref...	55½	55½	55½	55½	......
	Rad Kth Orp	33	33⅛	32¼	32¼	— ¼
4	Reading	106⅝	106⅝	106⅝	106⅝	—1⅜
2	Do 1st pref	42⅛	43⅛	42⅛	43⅛	......
	Real Silk Ho	75⅞	76	75⅞	76	+ ⅛
	Reis Co.....	10¼	10¼	10¼	10¼	— ¾
	Remgtn Rnd.	32½	32⅝	32⅛	32¼	— ⅛
1.50B	Reo Motor...	27	27⅛	26⅛	27	+ ⅜
4	Rep Ir & Stl	94⅝	94⅝	93	93	—1½
	Reynlds Spgs	9	9	9	8½	0
5	Reynlds Tob.	......	......	......	......	......
2.40	Do B......	57⅞	57⅞	55½	56⅞	— ⅜
1.92	Rhine Wa El	55	55	55	55	......
20	Richfld O Cal	45⅛	45⅞	45⅛	45⅝	+ ⅜
2A	Rio Gr Oil...	35⅜	36¼	35⅛	35½	— ⅜
1	Roy Bak Pdr	30⅞	30⅞	30	30	— ⅞
1.33H	Royal Dutch	52	52	51⅛	52	0
	—S—					
3	Safeway Strs	163¼	165	163¼	164⅞	+1⅝
7	Do 7% pref	104¾	104¾	104¾	104¾	......
3B	St Jos Lead..	64⅞	67½	64¼	66¼	+2
9B	St L & St F	111¼	111¼	110½	110¾	—1¼
6	Do pref...	93⅞	94	93¾	94	0
	St L & S W	95	95¼	95	95¼	+ ¾
3.50	Schulte R S..	22	22¼	22	22¼	0
	Seabd Airline	17	17	17	17	0
	Do pref...	21½	22½	21¼	22½	+1¼
1.20	Seagrave ...	17¼	17¼	17⅛	17⅛	— ⅛
2.50	Sears Roebk	160	161	158½	158⅜	— ⅜
	Seneca Cop..	6	6	5⅞	5⅞	— ⅛
2	Shattuck F G	147½	152	147½	151⅞	+4⅝
1.40	Shell Un Oil	29	30½	29	29	0
5	Shubert Ther	61	63⅝	61	63⅝	+2⅝
3	Simmons Co.	88½	91¾	87	91¼	+6¼
1.60	Simms Pet...	30	30¼	29½	29½	— ⅞
2.25B	Sinclair Cons	37¾	38½	37⅞	37⅞	— ⅛
2	Skelly Oil...	*43⅜	43⅜	42¼	42½	—1
	Snider Pkg..	13½	13¾	13½	13⅝	......
	Do pref...	55	55⅞	52⅞	54	+1⅛
2	So Cal Edisn	56⅝	56⅞	56	56	— ⅝
2.50B	So P Ric Sug	43⅛	43⅛	42⅛	42½	— ½
	So Dairies A	41⅛	41⅛	41⅛	41⅛	+ ⅞
	Do B......	13¼	13¼	13	13	— ⅞
6	So Pacific....	131	131	130	130	+ ⅜
8	So Railway..	139⅞	140	139	139½	+1⅛
4	So Ry M & O	133	136	131	135	+4
	Spang Chalft	40	40	40	40	......
3	Sparks With.	227	236¼	227	231	+6
3	Spiegel M Sn	104	104	103½	103⅞	......
	Spicer Mfg..	59¼	59¼	58½	58½	— ½
1	Std Com Tob	27⅛	27⅛	27	27	0
3.50	Std Gas & El	92	95	92	94¾	+3¾
4	Do pref....	65⅝	65⅝	65	65	— ⅝
2.50	Stand Oil Cal	*79⅛	79⅛	77⅞	77⅞	— ⅜
1.50B	Do N J....	60⅞	60⅞	59½	60	— ¾
1.60	Do N Y....	42	42¼	41⅝	41⅝	— ⅜
	Stand Pl Gls	6¼	6¼	5¾	6⅛	0
	Stan Co Am.	40⅞	43⅛	40⅞	41	......
1.68	Stew & War	75	76	73⅝	73⅞	— ⅝
3	Strmbg Carb	99⅝	102¾	99	101½	+1½
5	Studebaker .	81⅞	81⅞	81	81	0
	Submarine Bt	3	3	3	3	0
1A	Sun Oil......	62	62	62	62	— ⅛
	Superior Oil.	8	8¼	8	8¼	+ ⅛
	Superior Stl.	63¼	65⅞	62⅞	64⅞	+1½
	Sweet Co Am	16½	16½	16⅛	16⅛	— ⅜
	Symington ..	......	......	......	......	......
	Do A.......	16½	16½	16	16½	0
	—T—					
1	Telautogrph.	21½	21½	21¼	21¼	......
1	Tenn C & C.	18¾	19	18⅝	18¾	0
3	Texas Co....	64⅞	65⅜	64⅝	64¾	+ ⅛
4	Tex Gulf Sul	78	78⅞	77¼	77⅞	—1¼
	Tex Pac C&O	19⅞	20⅞	19⅛	19¾	— ¼
	Tex Land Tr	17	17½	17	17⅜	+ ⅛
	Thatcher Mfg	......	......	......	......	......
3.60	Do CV pref	44	44	44	44	0
2.40	The Fair....	37½	37½	37½	37½	0
	Third Ave....	17½	17½	17½	17½	+ ½
3.60	Thompson Co	48	48	48	48	— ¼
.80	Tide Wat Oil	36¼	36¼	35¼	35½	— ½
5	Do pref....	94½	94½	94½	94½	......
	Tide W A Oil	21¾	22¼	21½	21½	— ⅜
	Timken D A.	27½	27½	27	27	— ½
3	Timken R B	89¼	90⅞	88⅝	88⅝	+ ⅜
1.40	Tobacco Pro.	16	16⅛	15⅞	16	0
	Do A.......	19⅝	19¾	19⅝	19¾	0
	Transcnt Oil	12½	12½	12¼	12¼	— ⅛
2.50	Trico Prod...	54	54¾	53⅛	54¾	+ ⅝
1.20B	Truscon Stl..	47½	47½	47½	47½	......
	—U—					
4	Undwd Elt F	122¼	122¼	121½	121½	— ⅛
	Un Bag & P	30	30½	30	30⅝	+3⅜
6	Un Carb & C	249⅞	251½	249⅞	250¼	+ ¾
2	Un Oil of Cal	50	50	49½	49½	— ½
10	Union Pac...	220½	220½	217	218	— ¾
4	Do pref...	84	84	84	84	......
	Unit Aircraft	146	146¾	141½	142¼	—2⅛
1	Unit Cig Strs	20⅛	21	20⅛	21	0
	Unitd Dyewd	14¼	15⅛	13¼	15½	......
4A	United Fruit	127	127	126	126	—1
2	U S C I P&F	40¼	40¼	39⅝	40	— ¼
1.20	Do 1st pref	17¾	17¾	17¾	17¾	......
1.20	Do 2d pref	19	19	19	19	......
	U S Distribut	16⅛	16⅛	16	16	— ¼
4	U S Hoffman	36	36	36	36	+ ½
6	U S Indus Alc	162	163	160	160	+ ½
	U S Leather.	20⅝	20⅞	20½	20⅞	+ ⅜
4	Do A......	41	42½	41	41¼	— ¼
4	U S Realty..	93¾	95¼	93½	93½	—1⅛
	U S Rubber..	58½	59⅛	57⅞	57⅞	— ⅞
	Do 1st pref	83¾	84⅝	83¾	83¾	+ ⅝
3.50	U S Smlt&Ref	60½	60¾	59½	59½	— ½
7	Do pref...	53¾	53¾	53¾	53¾	......
7	U S Steel....	178¾	178¾	176	176	—2
7	Do pref...	142½	142½	142½	142½	0
3	U S Tobacco	91½	91½	91½	91½	......
3	Univ Leaf To	82⅛	83¼	81¼	82⅞	+2¼
8	Univ P 1st pf	88	88	88	88	0
	Univ P & R	14⅝	14⅝	14¼	14¼	— ¼
2	Util P & Lt A	42	42	41¼	41¼	— ¼
	—V—					
	Vadsco Sales	8½	8⅝	8½	8½	0
4B	Vanadium Stl	92¼	92¼	90	90	— ⅞
4	Vick Chem...	107¾	108¾	105⅝	106	0
	Vir Car Chm	14¼	14⅞	14¼	14⅞	— ⅜
3	Do 6% pref	48	48	48	48	—2
	Vulcan Detin	82	83½	80	80⅞	— ⅛
	—W—					
	Wabash R R	64¼	64¼	64¼	64¼	+ ¼
	Do pref A.	92	92	92	92	0
1.50	Waldorf Syst	30⅝	32⅝	30½	32⅝	+2⅜
1.20	Walworth Co	37½	39⅞	37½	39⅛	+1¼
	Ward Bak A	44⅝	44⅝	44⅝	44⅝	—1⅛
	Ward Bak B	11	11	11	11	— ½
7	Ward Bak pf	75	75	75	75	......
5B	Warner Bros	125⅝	129	125⅝	126⅞	+2⅝
2.20	Do pref...	55	57	55	55⅞	+1⅛
2	Warn Quinin	33	33	32	32½	— ⅛
5B	Warren Bros	159½	159½	155	155	0
	Warren P&F	17	17½	17	17½	+ ½
	Webster Els.	82¼	82¼	82¼	82¼	—1⅜
3	Wesn Oil & S	41	41	41	41	+ ¾
	Wst Penn El	......	......	......	......	......
7	Do A......	104	104	104	104	......
7	Do 7% pref	108	108	108	108	+ ¼
	W Penn Pow	......	......	......	......	......
7	Do 7% pref	115	115	115	115	0
4	W Dairy Pr B	28⅝	28⅝	27¾	27¾	— ⅞
	Western Md.	44⅝	45⅛	43½	44	— ½
	Western Pac	36⅞	36⅞	34¼	34¼	—1¾
8	Wstrn Union	194	194	190¼	190⅜	— ⅜
2	Wstghe Abke	46⅝	47	46½	46½	— ½
4	Wstghe Elec	168	168⅞	165	165⅛	—2⅛
4	Do 1st pref	160	163	158	160½	+1
	Weston El In	42½	42⅞	42½	42⅞	+ ⅞
2	Wh Eagle O	34½	34⅞	34½	34⅞	0
1	White Motor	44¼	44½	44¼	44½	+ ½
	White Sew M	22⅛	22⅛	21	21	—1⅜
4	Do pref...	44	44¼	44	44¼	+ ¼
	Wilcox O&G	26	26⅛	25½	25½	— ¼
	Wilcox Rh A	55	56¼	54¼	54¼	— ⅜
	Wilcox Rh B	55	55	54	54	—1
1.20	Willys Ovlnd	26⅛	27¼	25	25	— ½
	Do pref...	98	98	98	98	......
	Wilson Co...	8⅞	8⅞	8⅞	8⅞	......
6	Woolworth .	228⅞	228⅞	226⅛	226⅛	— ⅝
	Worthgton P	51½	52⅞	51½	52	+1⅞
2	Wright Aero	*136½	138	133	133	—4½
3.75B	Wrigley W J	75½	75½	75½	75½	—1
	—Y—					
	Yellow T&C	46¼	47½	45	45⅞	+1⅝
2.50B	Young S&W	65	65	64⅝	64⅝	0
5	Yngstn Sh&T	129	129	129	129	+1
	Call Money..	10	15	10	15	+5

*Ex-dividend. †Ex-rights. A—Plus extras. B—Including extras. D—Partly stock. F—2½% quarterly in common stock. H—Paid so far this year. K—Payable in stock.

The Business Outlook.

Business activity normally reaches its peak in late March or April, according to the United Business Service. This year two of the most important industries—automotive and steel—have both continued to expand past their usual peak periods and are still going at top speed. It is entirely improbable, however, that they will continue at these abnormally high levels through the summer months. Building, after the constant increases for a number of years, is now substantially off from last year's figures. Commodity prices, especially farm products, have fallen enough to curtail seriously farm buying power later in the year. The money and credit situation is disturbing not only here, but abroad, where central banks have advanced their rates to protect their exchanges. That will curtail purchasing power and hurt our export markets and pull funds away from New York. Yet the Federal Reserve Banks possess an ample supply of unused credit. If a moderate depression develops during the next few months, this can be checked by substituting a policy of credit expansion for the tightening policy that has been followed since the first of the year. It seems, therefore, that while the normal seasonal slackening of business must be anticipated and prepared for, there is no reason to anticipate any exceptional decline of industrial activity or trade. It will be well to remember, however, that recession is likely to appear more severe than it rally is by comparison with the unusual burst of activity which has been experienced during the past winter and spring.

Britain's Power System.

Convinced that Great Britain's loss of industrial prestige and the resultant condition of general unemployment is due mainly to inability of the industrial plant to develop mass production, the government is taking the first step toward remedying the situation by completely revising a system that has made cheap electrical power impossible. With Italy, Germany, France and other European competitors spending millions on their power systems with the idea of electrifying their industries after the American pattern, Britain is convinced that she can no longer delay the scrapping of her obsolete electric power facilities. The fact that no less than 68 companies serve Greater London with electric power is cited by the General Electrical Board, a governmental agency, as an explanation for the high rates and insufficient supply of power. All throughout ngland and Wales the same situation prevails, not because the English have thought this the most logical system for them, but because legislative restrictions have made it impossible for light and power companies to extend their lines beyond small circumscribed limits. The result has been expensive electricity and service lacking in an essential element, namely, reliability. Consequently, British industry has not electrified. The foundation has now been laid for a vastly different system, involving the development of large generating plants, centrally located; the scrapping of small and therefore inefficient plants; the construction of a network of interconnecting lines and the pooling of power under the control of the General Electricity Board.

Record Auto Production.

The Federal Reserve Board reports business was remarkably active in the first three months of 1929, while output of factories and mines was larger than in any previous three months' period. "Output of automobiles," the board said, "was more than 50 per cent larger than in the first quarter of 1928 and more than 25 per cent larger than in the first quarter of any earlier year. Production in March was proceeding at a rate of over 24,000 cars a day, the largest output ever reached in the industry. Demand for automobiles by consumers, which throughout 1928 had kept pace with the output, has continued to be large, but appears not to have been sufficient to absorb currently the larger production of the early months of this year, and there has been some increase in the stocks of cars held by dealers. An increase in the last 15 months in the foreign demand for American cars, which now absorbs somewhat more than 11 per cent of the total output, has been a factor of some importance to the industry."

April Employment Gains.

Employment in manufacturing industries in April showed a gain of 0.5 per cent during the month and payroll totals increased 0.7 per cent, which was the only time in eight years for which the Bureau of Labor statistics has computed indices of employment on the present basis in which employment has been higher in April than in March and the first time in six years that payroll totals have been higher in April than in March. This was a gain of 6.2 per cent over April last year and employes' earnings were 11.5 per cent greater.

Life Writings Gain in April.

New life insurance during April amounted to $1,122,303,000, compared with $1,032,404,000 in April, 1928, a gain of 8.7 per cent the Association of Life Insurance Presidents has reported to the Department of Commerce. Life insurance written during the first four months of this year totaled $4,289,590,000 compared with $3,977,529,000 for the same period last year. This represents a gain of 7.8 per cent.

Tidal-Darby Merger O. K'd.

Tidal Osage Oil Company and Darby Petroleum Corporation stockholders have approved the merger of the two companies.

LOCAL STOCKS

(Quotations at the Close.)

	Par.	Bid.	Ask.
Banks—			
Allegheny Trust	100	360	....
Diamond National	100	....	630
Duquesne National	100	320	....
Exchange National	50	88	....
First National at Pgh.	100	400	410
Keystone National	100	330	....
Monongahela National	100	400	410
Peoples Savings & Trust	100	150	200
Pittsburg Trust	100	287	300
Union National	100	....	530
Union Trust	100	14700	....
Western Sav. & Deposit	50	130	....
Miscellaneous—			
Allegheny Steel	..	....	75
*Allegheny Steel pfd.	100	103	....
Aluminum Goods Mfg.	..	31½	32
Am. Vitrified Products	50	16	....
Arkansas Natural Gas	..	7½	8
Arkansas Nat. Gas pfd.	10	8⅛	8¼
Armstrong Cork	..	72½	73
Blaw-Knox	..	39¾	40
Central Ohio Steel	..	23½	....
Conley Tank Car pfd.	100	102	....
Consolidated Ice	50	4	5
Consolidated Ice pfd	50	....	24
Crandall, McKen. & H.	..	25½	25¾
Dixie Gas & Util. pfd.	100	76½	....
Harbison-Walker Ref.	..	58	60½
Independent Brewing	..	1	1½
Independent Brew. pfd.	50	2	3
Joseph Horne	..	35	36¼
Koppers Gas & Coke pfd	100	....	101
Liberty Dairy Products	..	....	38
Lone Star Gas	25	75⅝	75¾
National Fireproofing	50	....	16¾
Penn-Federal	..	4½	4¾
Pittsburgh Brewing	50	2⅝	....
Pittsburgh Brewing pfd.	50	7	....
Pgh. Invest. Securities	..	29	29½
Pittsburgh Plate Glass	25	66¼	69¾
Pgh. Steel Foundry	..	33	40
Plymouth Oil	5	24	24½
San Toy Mining	1	.05	.08
Standard Steel Propeller	..	26¾	....
Stand. Steel Prop. pfd.	..	....	106
Suburban Electric	..	23	24
Union Steel Casting	..	....	29
Union Storage	25	42	....
United Eng. & Fdry.	..	....	44
United States Glass	25	14	14½
Witherow Steel	..	49	....

*Ex-dividend.

Sales on the Exchange.

	Shares.	Price.
American Window Glass pfd.	20 at	86
Am. Window Glass Machine	100 at	24⅛
Do.	120 at	25
Am. Win. Glass Mach. pfd.	60 at	42
Arkansas Natural Gas	480 at	7⅞
Do.	1210 at	7⅞
Arkansas Natural Gas pfd.	1225 at	8⅛
Armstrong Cork	10 at	72½
Do.	130 at	72
Do.	160 at	72½
Blaw-Knox	10 at	40
D. L. Clark Co.	50 at	17⅛
Do.	225 at	17⅛
Do.	25 at	17½
Devonian Oil	150 at	10
Do.	125 at	10¼
Donahoe's Inc. "A"	345 at	16
Do.	25 at	15⅝
Joseph Horne	10 at	36
Koppers Gas & Coke pfd.	50 at	101
Liberty Dairy Products	40 at	35⅛
Do.	50 at	36
Lone Star Gas	170 at	74⅞
Do.	653 at	75
Do.	270 at	75⅛
Do.	50 at	75⅛
Do.	20 at	75⅝
Do.	25 at	75⅝
Do.	30 at	75⅝
Do.	25 at	75⅜
Do.	130 at	75⅝
Do.	20 at	75⅝
Do.	110 at	75⅝
Do.	60 at	75⅝
Do.	170 at	75⅝
McKinney Manufacturing	100 at	12½
Penn-Federal	150 at	4⅝
Pgh. Investment Securities	50 at	29½
Do.	15 at	29½
Plymouth Oil	100 at	24
Salt Creek Consolidated Oil	125 at	3½
Standard Sanitary Mfg. pfd.	10 at	127
Standard Steel Propeller	200 at	26¾
Do.	50 at	27
Union Trust	1 at	14800
Do.	2 at	15000
United Engineering & Fdry.	10 at	44
Witherow Steel	30 at	49½

UNLISTED STOCKS.

	Par.	Bid.	Ask.
Fidelity Title & T. w. i.	..	190	200
Hachmeister-Lind	..	....	22
Mayflower Drug	..	....	11⅝
National-Erie "A"	..	26¾	....
National-Erie 6½s	..	100	....
Penna. Industries units	..	110	....
Ruud Manufacturing	..	44	44½
Western Public Service	..	29⅛	....

	Shares.	Price.
Davison Coke & Iron pfd.	50 at	102½
Mayflower Drug	100 at	11⅛
Do.	100 at	11½
National-Erie "A"	100 at	26⅝
Do.	160 at	27
Do.	100 at	26⅞
Pennsylvania Industries units	120 at	110
Pittsburgh Screw & Bolt	760 at	27⅞
Do.	12 at	28
Do.	150 at	27⅞
Do.	100 at	27⅞
Do.	150 at	27⅞
Ruud Manufacturing	275 at	44
Do.	100 at	44½
Western Public Service	430 at	29⅛
Do.	15 at	29⅝
Do.	300 at	29
Do.	10 at	29⅛
Do.	100 at	29
Do.	15 at	29⅛
Do.	15 at	29
Do.	100 at	29⅛
Do.	200 at	29
Do.	50 at	29⅛

ODD LOT QUOTATIONS

WANTED.

Shares.	Price.
50 Blaw-Knox	39
50 Consolidated Ice pfd.	26
50 Dixie Gas & Utilities pfd.	70½
85 Donahoe's Inc. "A"	15
14 Jones & Laughlin Steel pfd.	121
50 Penn Federal	4½
10 Standard Plate Glass prior pfd.	30
5 United Engineering & Foundry	44
2 Western Savings & Deposit	135
40 Wiser Oil	13⅛
30 Wiser Oil	13

OFFERED.

Shares.	Price.
10 American Window Glass pfd.	87
4 Am. Window Glass Mach. pfd.	Market
6¼ Carnegie Metals	18¾
25 Central Ohio Steel	25
70 Consolidated Ice pfd.	23½
50 Crandall, McKenzie & Henderson	25
50 Crandall, McKenzie & Henderson	25⅝
5 Devonian Oil	10½
5 Devonian Oil	10½
13 Devonian Oil	10½
50 Devonian Oil	11
10 Duff-Norton Manufacturing	44
10 Hachmeister-Lind	23½
37 Pittsburgh Investment Securities	32
52 Pittsburgh Investment Securities	30
26 Pittsburgh Oil & Gas	4
50 Pittsburgh Plate Glass	73
50 Pruett-Schaffer pfd.	33
10 Salt Creek Consolidated Oil	4
50 Standard Steel Propeller	27½
50 United States Glass	15
10 United States Glass	14

DIVIDEND NEWS

Extra on Standard of New Jersey.

The Standard Oil Company of New Jersey declared an extra dividend of 25 cents. This is double the extra dividend paid previously. The company also declared the regular quarterly dividend of 25 cents on the common, payable June 15 to stock of record May 25.

* * *

25 Cents Extra on Sinclair.

Directors of the Sinclair Consolidated Oil Corporation today declared an extra dividend of 25 cents and the regular quarterly dividend of 50 cents on the common stock, payable July 15 to stock of record June 15. Dividends of the same amount were declared in the preceding quarter, marking a resumption of dividends on the common stock after a lapse of nearly five years.

* * *

Buffalo, Niagara and Eastern.

Buffalo, Niagara and Eastern Power Corporation has declared an extra dividend of 30 cents and regular quarterly dividend of 50 cents on the class A stock, both payable July 1 to record of June 15.

* * *

Extra on Prairie Pipe.

Prairie Pipe Line Company declared an extra dividend of 50 cents and a regular quarterly dividend of 75 cents, both payable June 29 to stock of record May 31.

* * *

Welch Grape Juice.

The Welch Grape Juice Company declared a 25 cents extra common dividend and regular quarterly of 25 cents on the common, and $1.75 on the preferred.

* * *

Chicago Yellow Cab.

Chicago Yellow Cab Company declared three regular monthly dividends of 25 cents each, payable July, August 1 and September 1.

Hall Lamp Extra.

The Hall Lamp Company declared an extra dividend of 12½ cents in addition to the regular quarterly of 37½ cents, payable June 15 to record June 1.

* * *

DIVIDENDS UNCHANGED.

	Payable	Record
Tenn Cop & Chem 25c q.	June 19	—May 31
United Fruit Co $1 q.	July 1	—June 1
Brook Union Gas $1.25 q.	July 1	—June 1
N Y Transportation 25c q.	June 28	—June 13
Fifth Av Bus Sec 16c q.	June 29	—June 14
Omnibus Corp pf 2% q.	July 1	—June 14
United Cigar Stores 25c q.	July 1	—June 7
Kelsey Hayes Wheel 50c q.	July 1	—June 20
Am Tel & Tel 2¼% q.	July 15	—June 20

Sinclair Renamed Oil Company Head

NEW YORK, May 15.—(AP.)—Harry F. Sinclair, serving a jail sentence for contempt of the Senate, was re-elected chairman of the board of directors of the Sinclair Consolidated Oil Corporation at the annual stockholders' meeting today.

Foreign Exchange.

(Reported by Mellon National Bank.)

English sterling, demand	$4.84 11-16
do cables	4.85¼
French francs, demand	.0390 9-16
do cables	.0390 13-16
Italian lire, demand	.0523¼
do cables	.0523¾
German marks, demand	.2372¼
do cables	.2374½

EVENING SUN-TELEGRAPH MARKETS

New York Curb Market — *Local Quotations Steady*

Forbes

General Electric Grants Workers Paid-Vacations

By B. C. FORBES

A CONVERT, an important convert, a most important convert! The General Electric Company, employing over 75,000 workers, is going to give all classes of workers vacations with pay, a movement long championed by this column.

Which will be the next concern to fall in line?

THE wise men who run General Electric—they include Chairman Owen D. Young, President Gerard Swope and a very high-grade board of directors—make a distinction between "floaters" and steady employes. The bane of most companies is the shiftlessness of many workers who never stay long in any one organization, but drift from place to place, restless, unsatisfied and unsatisfactory. The labor turnover always is greatest among the newest employes. Some concerns have found it necessary to make different rules governing workers of less than a year's service and those of over a year's service.

General Electric workers must serve three years before becoming eligible for paid vacations. After 10 years' service the vacation period is doubled—two weeks instead of one. It may astonish you to learn that 75 per cent of G. E. workers immediately become eligible for vacations.

BECAUSE of the careful consideration given employe treatment by General Electric, ranking among the largest of America's progressive industrial enterprises, the terms of its vacation plan may offer suggestions to other companies now considering the subject but undecided as to the best method of procedure, the following explanation of the plan has been obtained from official sources:

"All employes who shall have established by April 1 or October 1 of each year a record of three or more years of continuous service, and who also have a record of regular attendance during the preceding year, shall be entitled to vacations with pay during the current year—the vacation to be one week for employes with a service record of three years and less than 10 years, and two weeks for employes with a service record of 10 years or more.

"Absence of more than 30 working days during the calendar year preceding the year of vacation, for all personal reasons, shall be considered a break in employe's regular attendance record and in such case he will receive no vacation.

"All reasons will be considered personal reasons, except absence due to layoffs from lack of work, jury duty, military duty, and attendance at military training camps.

"Half days will be cumulative in computing any absence. Saturday forenoon will count as a full day in plants closing at noon.

"Special consideration may be given in case of an employe absent on account of prolonged illness or in case of injury sustained while on duty.

"The vacation season will be from January 1 to December 31."

WHEN Woolworth shares were first offered to the public the company's assets included this item: "Goodwill $50,000,000."

It is now recognized that there are two kinds of goodwill, not merely the long-recognized brand figuring in the Woolworth balance sheet.

There is now "employe goodwill." And it is rapidly coming to be realized that this brand is quite as important as the others. Indeed, the highest class of investment bankers do not now undertake to finance a concern until they first thoroughly investigate the attitude of the workers towards the management. A loyal, enthusiastic working force can contribute incalculably to profits. A disloyal, disinterested working force can contribute incalculably to losses.

Few of the modern plans for improving the morale of workers possess a stronger appeal than vacations with pay. They not only give toilers something joyous to look forward to, but they bring a new happiness to the worker's whole family. They bring opportunity for spiritual as well as physical refreshment and enrichment.

Go thou and do likewise!

(Copyright, 1929, by B. C. Forbes.)

Tenth Floor
Union Trust Building

Information on
CURTISS AEROPLANE (CUZ)
Sent upon request

MOORE, LEONARD & LYNCH
Pittsburgh, Pa.

Members:
New York Stock Exchange
Pittsburgh Stock Exchange
Philadelphia Stock Exchange

TELEPHONE ATLANTIC 0358

NEW YORK CURB MARKET

NEW YORK, May 15.—(AP.)—A powerful bullish demonstration, centering in the utility shares, sent prices sharply higher on the curb market today, but continued firmness of credit induced heavy profit taking on the high levels, and many gains were sharply reduced by early afternoon and the pace of trading was retarded.

Electric Investors rose 10 points to a new record price, but lost much of its gain later. Electric Bond and Share also mounted several points to new high ground, and American Superpower issues, Northeastern Power, United Gas Improvement and St. Regis Paper made substantial advances.

Oil stocks were strong in response to reports of an impending increase in the prices of Mid-Continent crudes. Gulf made an extreme gain of 10 points and Humble sold up about 3 points.

Shares of the Great Atlantic and Pacific Tea Company mounted 7 points to 350 by early afternoon. In the admission to trading of this stock yesterday, the curb market for the second time in its history made an exception to its rule barring non voting common stock. The other exception was in the recent admission of Ford of Canada Class A shares. The Ford issues moved in a narrow range.

Following is the list of transactions on the New York Curb Exchange, giving all stocks and bonds traded (00 omitted in sales column of stock list; 000 omitted in sales column of bond list):

STOCKS.

Sales.		High.	Low.	2:45.
1	Acetol Prod	14	14	14
12	Acoustic Prod...	5¼	5	5⅛
4	Aero Sup B new	13¾	13½	13½
13	Agfa Ansco	37	35½	35½
1	Do pfd	87	87	87
13	Ainsworth Mfg.	52⅜	51	51¼
3	Alex Indust	18⅝	18¼	18¼
4	Allied Packers..	⅜	⅜	⅜
5	Allied P & L...	56⅞	55⅛	55¾
1	Do 1st pfd....	77¾	77¾	77¾
2	Do pfd	45	44½	45
5	Allison Drug A..	2½	2¼	2⅛
1	Alpha Prt Cem.	48	48	48
3	Alum Co Am....	273	268	273
4	Do pfd	107¾	107¾	107¾
2	Alum Ind	39½	39½	39½
2	Alum Ltd	132	132	132
1	Am Arch	38	38	38
3	Am Beverage ..	15	15	15
1	Am Br Bov B...	17⅞	17⅞	17⅞
*25	Am Cigar	135¼	135¼	135¼
2	Am Cit P&L A.	43½	43⅛	43⅛
4	Do B	26⅝	26¾	26¾
25	Am Com Pow A	26½	26	26
5	Do B	26	25½	25½
10	Do war	8⅜	8	8
13	Am Cyan B.....	48⅜	47	47
3	Do rts	9	8⅞	9
5	Am Dept Stores	16½	16⅜	16½
11	Am & F Pow w	90½	86	89⅜
25	Am Gas & El...	164¾	160⅜	162
*225	Am Lt & Trac..	242	242	242
*25	Am Meter	117	117	117
*50	Am Mfg Co.....	50	50	50
2	Am Maracaibo..	4¾	4⅝	4¾
1	Am Solv & Ch.	30	30	30
12	Am Sup-Pow A	163	158½	162
74	Do B	162¼	161⅞	162
180	Do rts	10½	9⅜	9⅜
155	Do new	33⅜	32½	32½
4	Do cvt pf...	92	91¾	91¾
9	Am Threat pf.	3⅞	3¾	3⅞
1	Amsterd Trad..	31	31	31
2	Anchor Pst Fen	32⅝	32½	32⅝
13	Ang Ch Con Nit	42	40½	41
5	Arct Rad Tub.	50⅝	50	50½
1	Argo Oil	3½	3½	3½
20	Arizona Globe..	¼	¼	¼
33	Ark Nat Gas..	8½	7¾	7¾
1	Armstg Cork ..	72⅞	72⅞	72⅞
3	Asso Dy & Prt	21⅝	20⅝	21
13	Asso G & El...	57⅛	57	57
21	Do rts	8¾	8½	8⅝
786	Assoc Elind.	13⅜	12⅝	13⅞
1	Assoc Lrdies .	10½	10½	10½
1	Atl Cst Fish rts	20	20	20
3	Atl Fruit & Sug	1	⅜	1
4	Atl Lobos	1½	1½	1½
1	Do pref	2⅜	2⅜	2⅜
2	Auburn Auto...	218	214⅝	217½
2	Auto Vot Mcvt	21½	21¼	21¼
5	Avia Corp Am..	72	71½	72
5	Avia Corp.....	21½	21	21
1	Baumann L pf	97	97	97
35	Bendix Avia....	86⅞	85¼	85⅝
2	Bendix Corp ..	170⅛	167⅛	167½
3	Blauner's	50¼	49⅛	49⅛
2	Bliss Co	47½	47½	47½
5	Beth Stl rts ...	6	5⅝	6
1	Bohack	73½	73½	73½
1	Brazil Tr & Lt	51	51	51
1	Bridgeport Mch	4½	4½	4½
8	Briggs & Strat.	35⅝	35	35
1	Bright Star B..	16⅞	16⅞	16⅞
2	Brill A	23	23	23
1	Brillo Mfg	18¾	18¾	18¾
66	British Celan...	11	9⅝	11
3	Bruce Co	54	53½	54
1	Buckeye P L..	70⅛	70⅛	70⅛
1	Budd Mfg	47	47	47
14	Buf N & E Pow	74¾	72⅞	74
5	Do A	59⅞	59	59⅛
5	Burma Corp....	4⅛	4⅛	4⅛
8	Butler Bros ...	28	27⅞	28
27	Cable Rad ...	18½	18	18
12	CAM CO vtc...	6¼	6	6
11	Do pfd	28¾	27½	28¾
143	Can Marc Wire	9⅛	8	8½
1	Capital pref A..	36⅜	36⅜	36⅜
3	Do A	42	41¼	41⅛
5	Carib new	3⅞	3⅝	3¾
13	Carnation Milk	37⅛	37	37
1	Carnegie Met...	16½	16½	16½
4	Caterpil Tr new	85⅞	84¾	85
3	Celan ptcist pf	110	110	110
2	Cent Pub Srv A	44⅞	44⅞	44⅞
1	Cent St El n...	86½	86½	86½
2	Do war	34	34	34
3	Cen St El cvt pf	145¾	144	144
1	Do pfd war...	116½	116½	116½
2	Do pfd ex-war	82½	82	82
3	Chain Stor Stk.	33½	33	33½
2	Checkr Cab nw.	70	68¼	70
*50	Childs pfd.....	105	105	105
19	†Cit Serv new..	29	28¾	28¾
1	†Do preferred.	98¼	98¼	98¼
12	City M & Tool..	27	26⅛	26⅛
2	†City Radio St..	25	25	25
2	Cleve El Illum..	65	65	65
2	Cohn, Hall & M	41⅜	40	40
14	Colombian Syn.	1⅜	1	1⅛
41	Col G&E rts.....	4⅛	3⅞	3⅞
4	Colon Oil.....	9¼	9¼	9¼
25	Col Picture.....	35⅞	34½	35⅞
1	Col El & Pow...	62	62	62
*80	Comw Edison...	245	244	244
1	Comw Pow pfd.	101⅝	101⅝	101⅝
4	Comstk Tun nw	1⅛	1	1⅛
14	Cons Aircraft...	42⅞	41	41½
5	Cons Cop Min...	12	12	12
4	C Dairy Pr new	39⅛	39	39
4	Con Film Ind...	24⅜	23¾	24⅜
1	C Gas & El Balt	96⅞	96⅞	96⅞
24	Con Instrument	132	132	132
4	Con Ldry Corp.	18⅛	17¾	17¾
5	Contl Diamond.	35¼	35	35¼
5	Contl Oil vtc....	22½	22¼	22½
4	Cooper Beesemr	41⅞	41	41⅞
4	Do pref.....	49⅜	49⅜	49⅜
32	Creole Syndic...	8¾	8½	8¾
2	Cresson Gold....	¾	¾	¾
1	Crosse & Blk pf	50	50	50
4	Crowley Milner.	49⅞	48⅝	48⅝
15	Curtiss Apts ctf	12⅞	12⅝	12⅞
35	Curtiss Flying.	26⅞	26⅜	26⅜
24	Darby Pet.....	16⅛	16	16
2	Davenport Hos.	25	25	25
5	Davis Drug ctf..	28½	28	28¼
1	Decca Record...	3½	3½	3½
1	Deere & Co.....	599½	599½	599½
14	DeForest Radio	15⅝	15½	15½
24	Do rights.....	1⅝	1⅝	1⅝
24	Derby Oil.....	5⅛	4½	5½
1	Do pref.....	28½	28½	28½
*10	Dixon Crucible.	168	168	168
21	Doehler Die-Cst	33⅛	32⅞	33⅞
1	Dolores Esperan	1⅛	1⅛	1⅛
32	Douglas Aircft	42⅜	42	42
4	Dubilier Condsr	6	5⅜	6
14	Durant Mot.....	12½	12⅛	12⅛
2	East Sts Pow B	51¾	51⅜	51⅞
748	El Bond & Shre	99½	96½	98⅝
2	Do pref.....	106½	106½	106½
328	Electric Invest.	163	155½	157
1	Do pref.....	98⅞	98⅞	98⅞
1	El P&L opt war	43⅛	43⅛	43⅛
14	Empire Power..	58	57¼	57¼
1	Eng P S war ..	24¾	24¾	24¾
28	Evans Wallo Ld	16½	16	16⅛
4	Fairchild Avia .	22⅞	22¼	22¼
*50	Fajardo Sugar .	100	96	99¾
40	Falcon Lead M..	¼	¼	¼
8	Fandango Ltd .	4⅝	4⅜	4⅝
48	Federal Wat A.	49½	48¾	49
4	Flat deb rts	10¼	10	10
8	Flat Corp	27¼	26½	26¾
3	Flim Insp Mch.	2¾	2¾	2¾
*175	Firestone T&R..	294½	289	290½
1	First Nat Cop..	11-16	11-16	11-16
328	Fokker Aircraft	65	63¼	63¼
*250	Ford Mtr CanB	92	90	90¼
23	Do A	60⅜	59	59
4	Do rts	76¼	76	76
35	Do Ltd	18⅞	18⅝	18½
1	Found Foreign.	14⅝	14⅝	14⅝
25	Fox Theater A .	28½	27½	28
1	French Line ...	47¼	47¼	47¼
55	‡FreshmanChas.	11	10¾	10¾
45	Do rts	¼	⅜	⅜
15	Gamewell Co ..	83⅞	81½	83½
18	Gen Alloys	19	18½	19
1	Gen Amln Co n	82½	82⅛	82¼
34	Gen Bak new...	7⅞	7⅝	7⅞
1	Do pfd	70	70	70
48	Gen Bronze	54⅜	53½	54¼
2	Gen Cable war.	34	34	34
35	Gen El Sng rcts	13⅝	13⅜	13⅝
5	Gen Ldy Mch n	25⅜	25¼	25⅜
15	Gen Pub Ser...	46	45¼	45¼
16	Gen Real & Util	19½	19¼	19¼
14	Do pfd	91	91	91
5	Gilbert Co	21	20¼	21
5	Goldberg Strs..	22⅞	22⅜	22⅞
45	Golden Cen Min	7⅜	6⅝	6¾
31	Golden Coin ...	1¼	1⅛	1¼
2	Goldfield Cons..	⅛	½	⅛
43	Gold Sach Trad	106½	104⅜	105¼
1	Gold Seal Elec.	97½	97½	97½
3	Do new	25¾	25¼	25⅜
2	Gorham Inc rts	.75	.75	.75
4	Do pfd	50	50	50
34	Gotham Knitbac	11⅞	11⅛	11½
14	Granite City Stl	44	43½	43½
*10	Gt A & P 1st pf	117⅜	117⅜	117⅝
*150	Do new	355	345	355
2	Grigsby Grunow	131¾	131	131⅜
28	Ground Grip ...	39¾	38	38⅜
1	Guardian Fire..	63	63	63
129	Gulf Oil Cor Pa	189	182½	184
1	Hall Lamp	25	25	25
3	Hall Print Co n	30	30	30
1	Happi Cndy Inc	3¾	3⅝	3⅝
14	Haygart Corp..	65⅞	65	65¾
23	Hazeltine Corp.	65	61¼	62¾
1	Hecla Min	18¼	18¼	18¼
63	Helena Rubin..	24½	22¾	24
53	Hir Walker rts	6¼	5¾	6
6	Do new	22¼	21¾	21¾
5	Holl Gold Min..	6¼	6¼	6¼
4	Homaokla Oil ..	4⅞	4⅞	4⅞
5	Hondy Hers B..	52	52	52
1	Hood Rubber ...	21	21	21
18	Houst Gulf Gas	18	17	17
19	Hud Bay M&S.	18	17⅞	17⅞
45	Humble O & R.	121⅝	119	119¾
5	Huyler S Del...	25	25	25
1	Imp Oil Canada	115½	115½	115½
2	Do new	29¼	29¼	29¼
4	Indust Fin ctf..	37¼	47	37
4	Ins Co Nor Am.	80⅝	80⅛	80⅜
12	Insurance Sec...	28	28	28
40	Ins Shares	23⅝	23⅝	23⅝
2	Invest Equity ..	52	52	52
163	Intercon Pet ...	2¾	2⅝	2¾
2	Internat Pet ...	52	51⅝	51⅝
37	Inter Proj new.	25½	24½	24½
38	Inter Util B....	17⅛	16⅞	17
15	Interstate Hos..	29	28	28
18	Irving Air Chut	39⅞	38⅝	38⅝
68	Ital Superpower	17½	16½	17
2	Johnson Motor..	47½	47¼	47½
18	Keystone Aircrf	38⅜	36½	36½
4	Girby Pet.....	1⅜	1⅜	1⅜
1	Kobacker Stores	59⅞	59⅝	59⅞
8	Kolster Brandes	6½	6½	6½
19	Lackaw Sec new	38½	38	38½
1	Land Co Fla....	5½	5½	5½
1	Lane Bryant....	75	75	75
2	Lazarus Co.....	38	37¾	38
2	Do preferred..	99	99	99
9	Lehigh C & N..	161⅞	158¼	160⅛
14	Leonard Oil....	5	5	5
22	Lerner Stores...	60	55	58¼
1L	Owens Sh Gl..	180	180	180
4	Lily Cup.....	20⅜	20	20⅜
6	Lion Oil.....	36⅝	36	36⅝
1	Lit Bros.....	21	21	21
9	Lone Star Gas..	75⅞	74¼	75⅞
12	L Isl Lt new....	57½	56½	57½
*20	Do preferred..	19½	19⅛	19⅛
6	Louisiana L&E.	12	11⅞	11⅞
2	MacMarr Stores	42	42	42
16	Mangel Stores..	34⅞	34	34⅞
*30	Manhat Rub....	54	53	54
1	M Bowman B...	12	12	12
70	Marc Int Mar...	23	22¼	22¾
48	Marc Wirls Eng	20⅜	20⅛	20⅛
9	Mason Val Min.	1½	1½	1½
4	Mavis Bottling.	9	8¾	8⅞
2	McLellan St A	46½	46	46
1	Mead John&Con	57	57	57
39	Memphis ..at G	18⅝	18	18¼
46	†Mer Chap&Scot	32	31¼	31½
2	Do pref	96⅞	96½	96⅞
22	Mex Seab rts	4½	4	4½
18	Min Co Can...	4¼	4⅛	4¼
2	M Honeywl Reg	70½	70⅛	70⅛
1	Minn Steel ...	88	88	88
55	Minn Moline Pw	44¼	43	43
15	Do pref	103	102¼	102¼
*25	Miller Rub pf.	71	71	71
16	M Kan Pip L..	36⅞	35⅞	35⅞
2	Mock Judson...	38¼	38¼	38¼
48	Moh Hud Pow	64	60⅛	64
4	Do war	33	30	33
1	Do 1st pf ...	106⅛	106⅛	106⅛
1	Do 2nd pf...	105½	104½	105½
1	Mo Kan Pip rts	1⅜	1⅜	1⅜
2	Montecat rts...	3½	3⅛	3½
1	Moor D ForgA	60⅝	60⅝	60⅝
1	Morrell Co.....	77	77	77
1	Mortg Bank Co	42	42	42
8	Mount Gulf Oil	1¼	1¼	1¼
4	Mount Prod....	17⅜	17⅜	17⅜
2	Municip Serv...	24¼	24¼	24¼
3	Nath Straus....	28⅝	28½	28½
2	Nat Avia	79½	79	79
4	Nat Baking ...	5	5	5
35	Nat Fam Stores	42½	42	42
4	Do pref	44	43½	43½
4	Nat Food P B..	10	10	10
1	Nat Pub Ser A.	24	24	24
18	Nat Rub Mach..	34½	30¼	34½
1	Nat Screen	30	30	30
8	Nat Thea Sup ..	19⅝	18⅝	18⅞
3	Nat Trans	24½	23¾	24
*25	Neisner Br pfd.	194	194	194
2	Nelson Corp ...	31	30½	30½
3	Neptune Meter.	19¾	19½	19½
1	Neve DrugA cod	17⅞	17⅞	17⅞
2	Newberry Co ..	79	78¾	78¾
7	Newberry	1⅝	1½	1½
1	New Bradford..	4	4	4
650	New Eng Pw pf	96	95	96
2	Newmont Min ..	205	202½	202½
1	N Y Auc A	18¼	18⅛	18⅜
14	N Y Investors .	46⅝	44⅝	45⅝
1	N Y Ptr	19⅞	19⅝	19⅞
*25	N Y Tel 6½s pf	112⅜	112¼	112⅝
1	Niles Bem Pond	65	65	65
1	Nipissing Mines.	3¼	3¼	3⅜
2	Noma Elec	24⅞	22½	24⅝
4	Noranda Mines.	54⅜	54⅛	54⅝
4	Do rts	.30	.29	.30
20	Nor Am Aviat..	19¼	19	19
4	Nor Am Ut Sec.	23½	21⅜	22⅝
1	Nor Cent Texas.	11¾	11¼	11⅝
2	Nor Sts Pow A.	165⅞	165½	165⅞
25	Northeast Pow.	56½	54⅝	56⅜
*10	Ohio Bell Tel pf	113¼	113¼	113¾
7	Ohio Copper ...	2⅛	2	2
3	Ohio Oil	69	68⅜	68⅝
3	Oil Stocks A....	18	17⅜	17⅝
1	Do B	17⅝	17⅜	17⅝
1	Orange Crush ..	25½	25½	25⅝
2	Pac G&E 1st pfd	26⅞	26⅝	26⅞
2	Pac West Oil...	17½	17	17⅜
3	Pandem Oil	2⅛	2⅛	2⅛
1	Pantep Oil Ven.	7	7	7
5	Paramount Cab	29⅜	28	29¾
1	Pender Groc A..	63	63	63
*50	Do B	62	62	62
*80	Penney Co	350	350	350
*10	Do A pfd.....	99½	99¼	99½
*40	Do rts	222¼	220	222¾
1	Penn Mex Fuel.	29⅞	29⅞	29⅞
5	Penn Ohio Edis.	71⅛	70⅜	71
2	Do B war.....	22⅛	22⅛	22⅜
*20	†Do pr pfd....	104	103	104
*30	Do 6 pfd	93¾	93¾	93¾
61	Pennroad vtc ..	19⅜	18⅝	18¾
3	Perryman El ..	27	25¼	25⅞
7	Peoples L&P A	48	47¼	48
2	Petroleum Co...	29	28¾	28¾
13	Phillip Morris...	2	2	2
1	Philippe (L) A..	30½	30½	30¾
1	Do B.....	30	30	30
1	Pierce Governor	29	29	29
5	Pitney Bow new	24	23⅝	23¾
2	Pitts Screw & B	28¾	27¾	27¾
2	Plymouth Oil...	24⅞	24	24
24	Pratt & Lambrt	1⅞	1⅛	1⅜
11	Prudential Inv..	26⅜	26⅛	26⅞
3	Rainbow Fo A	34½	33	34¾
1	Ray Bestos.....	88	88	88
8	Reiter Foster...	7½	7¼	7¾
24	Reliance Bronze	23	22½	22⅞
6	Repetti Candy..	2⅜	2¼	2¼
3	Reynolds Metal.	42	41	41¾
2	†Do pref.....	71⅛	71¼	71¾
2	Ritter Dental...	60¼	60⅛	60¼
2	Roan Ant Cop...	43½	43	43½
5	Do rights.....	2	1⅝	1⅜
19	Roch Cent Pow.	43	42½	42¾
1	†Roc G&E D pf	101½	101½	101½
2	Roosevelt Field.	14¼	14	14¼
*50	Royal Typewrit	125	120	125
10	Royal Canadian	⅜	⅜	⅜
2	Ruberoid Co....	80⅜	80	80⅜
1	Safe T Stat Co..	30¼	30¼	30¼
1	Do cod.....	31	31	31
*50	Safety C H & L	200¼	200¼	200¼
2	St Anthny Gold	¼	¼	¼
4	St Regis Paper.	147	143	145½
20	Salt Creek Prod	19⅞	19⅝	19⅞
4	Schlr & Zander.	26	25¼	25¼
2	Do preferred..	45¾	45½	45½
2	Schulte R E....	22½	22½	22½
3	Segal L & Hdw.	11⅜	10⅞	11
6	Selected Indus..	22¾	22⅜	22⅝
1	Do 1st paid....	95	95	95
5	Sentry Saf Con.	26	23½	23¾
27	Servel Inc vtc..	20½	20	20¼
2	Sharon Steel....	44½	44	44½
3	Shattuck Denn.	18½	18⅛	18⅛
2	Sheaffer Pen....	59	58	59
*25	Sherwin Willms	101	101	101
12	Sikorsky Aviat.	47	45½	47
6	Sil Gel Cor vtc..	40⅜	39⅞	40⅛
*50	Smith A O.....	192	189¾	192
2	S A Gold & Pl..	2¾	2⅜	2⅜
7	South Asbestos.	35⅝	34¼	35⅜
1	South Coast....	25	25	25
36	Southeast P&Lt	96⅜	93½	95
72	Do war	49⅜	47⅜	47⅝
3	Do pf pf.....	85⅛	85⅛	85⅛
9	South Penn Oil.	56¼	56	56
5	Southland Royal	18⅜	18¼	18¼
2	Span & Gen Cor	4⅛	4⅛	4⅛
3	Spiegel M St pf.	87½	86	86
8	Stand Invest ..	37½	37½	37½
56	Stand Motors...	4⅜	4	4⅜
37	Stand Oil Ind..	57½	57¼	57⅝
1	Do Kansas ..	19	19	19
15	Do Kentucky.	38¾	38½	38½
4	Do Nebraska..	50¼	50	50
3	Stand Stl Propel	27½	27¼	27¼
6	Stein Co	29	29	29
1	Do pfd	91½	91½	91½
8	Stein Cosmetics	21½	21	21⅛
12	Sterling Sec ctf	32⅞	32⅛	32½
*25	Stetson Co	88	88	88
1	Stinnes Hugo ..	10⅞	10⅞	10⅞
6	Stromberg Carl.	33⅞	33	33¾
2	Stutz M C Am ..	18⅜	18⅜	18⅜
6	Swift Int	31⅞	31½	31⅝
1	Syracuse WMB	22⅜	22⅜	22⅜
2	Taggert Corp ..	48	48	48
19	Thompson P A.	62¾	62	62½
1	Tmpson Star pf	51	51	51
*1	Tietz Inc war .	592	592	592
2	Tishman Real .	62	62	62
1	Tob & Allied St	54½	54½	54½
2	Tonopah Mining	3½	3½	3½
23	Transamer Cp..	138⅝	137½	137½
16	Transcon A T ..	30½	30	30
15	Trans L D P ..	14¼	14	14
16	Traveler Air Co	56⅞	55⅞	56½
8	Tri-Cont Corp..	31¾	31¼	31⅝
1	Do pref	104	104	104
8	Triplex S G	23½

EVENING SUN-TELEGRAPH MARKETS

New York Bond Market | *News and Views*

PA. BANKSHARES CONCERN GAINS BY STOCK RISE

By GEORGE H. SNYDER

THE Pennsylvania Bankshares and Securities Corporation has been among the fortunate companies profiting by the advance in the stocks of banks and trust companies. The company was organized just a year ago, in May, 1928. Its original holdings included stocks of the following institutions:

First National Bank at Pittsburgh.

Peoples Savings & Trust Company of Pittsburgh.

The Colonial Trust Company of Pittsburgh.

Pittsburgh Trust Company.

Union Trust Company of Pittsburgh.

Central Union Trust Company of New York.

Chemical National Bank of New York.

Philadelphia National Bank.

Union Trust Company of Cleveland.

Bank of Pittsburgh, National Association.

Dollar Savings & Trust Company of Pittsburgh.

Exchange National Bank of Pittsburgh.

Potter Title & Trust Company of Pittsburgh.

National Union Fire Insurance Company of Pittsburgh.

The Allemannia Fire Insurance Company of Pittsburgh.

Irving Trust Company of New York.

The National Park Bank of New York.

Commonwealth Trust Company of Pittsburgh.

Manufacturers & Traders-Peoples Trust Company of Buffalo.

DURING the last year advances have taken place in most of these shares. The gains shown by the first nine were as follows: **Central Union Trust Company of New York, up about 800; Chemical National Bank, up about 700; The Colonial Trust Company, up about 17; First National at Pittsburgh, up about 40; Peoples Savings & Trust of Pittsburgh, up about 150; Philadelphia National Bank, up about 200; Pittsburgh Trust Company, up about 30; Union Trust of Cleveland, up about 75; Union Trust of Pittsburgh, up about 1,000.**

In addition to this the company has benefited during the year by split-ups, stock dividends and the issuance of subscription rights on other bank stocks held.

THE stockholders of the Chemical National Bank have been asked to approve a stock dividend of two shares for every three shares of $100 par now held. After this is paid 10 new shares of $10 par value stock of the Chemical Bank and Trust Company, formed by a merger with the United States Mortgage and Trust, will be issued for each of the shares then held.

The Irving Trust Company has announced a 10-for-one split and an offering of rights to buy one new share at $35 for each four of the shares held following the split.

THE National Park Bank will make a five-for-one split, will pay a 20 per cent stock dividend and will then offer rights to buy one new share at $70 for each four shares of new stock held.

The Central Union Trust Company will pay a 20 per cent stock dividend and make a five-for-one split.

Rights were recently exercised to purchased new stock in the National Union Fire Insurnace Company of Pittsburgh at $200 a share to the extent of one new share for every four held.

AN important factor in the company's safety is the wide diversification of its investments. The bulk of its holdings are in Pittsburgh banks, but it also has blocks of stocks in institutions in New York City, Buffalo and Cleveland. Even in this city its holdings are not confined to any one group.

The public offering of stock of this company, made last May, took the form of $3,000,000 of 5 per cent cumulative preferred stock of $50 par value. Each of the shares carried a non-detachale warrant entitling the holder to buy one share of the common stock at $20 a share on or before June 1, 1931, and at $22.50 a share up to June 1, 1933. At the time of the offering, the 200,000 shares of issued common stock had a book value of $11.39 a share. In the course of only a year more than $5 a share has been added to this. The income from dividends is more than sufficient to meet the preferred dividend requirements and the operating expenses.

Preferred by Connoisseurs

124 Stanwix St.

Opposite Horne's Store

Atlantic 3642

MINERVA

FRANK DICKSON

European Motor Cars

AMERICAN TELEPHONE AND TELEGRAPH COMPANY

159th Dividend

THE regular quarterly dividend of Two Dollars and Twenty-Five Cents ($2.25) per share will be paid on July 15, 1929, to stockholders of record at the close of business on June 20, 1929.

H. BLAIR-SMITH, Treasurer.

Meeting Notices

MEETING NOTICE.

MEETING—The annual meeting of the Pittsburgh Association for the Improvement of the Poor will be held on Tuesday, May 21, 1929, at 11 a. m.

H. W. SHEPARD, Secretary.

NEW YORK BOND MARKET

NEW YORK, May 15.—(AP.)—Transactions in the most active bonds on the New York Stock Exchange today were as follows, 000 omitted in sales column (United States bonds in dollars and thirty-seconds of dollars):

U. S. GOVERNMENT BONDS.

Sales.		High.	Low.	Last.
10	Liberty 3½s '32-47	98	97.31	98
16	Do 1st 4¼s	99.14	99.13	99.13
58	Do 4th 4¼s	99.18	99.16	99.16
10	Treas 4¼s '47-52	108.14	108.14	108.14
4	Do 4s '44-54	104.19	104.15	104.15
5	Do 3¾s '46-56	101.14	101.14	101.14

CORPORATION BONDS.

Sales.		High.	Low.	Last.
118	Abra Straus 5½s43	106½	105	105
15	Albany P W 6s '48	92	92	92
22	Alleghany Cor 5s 44	100½	100	100
32	Do 5s '49	100½	100	100⅜
6	Allis Chalm 5s '37	99¼	98¾	99¼
4	Am Chain sf deb 6s	96¼	96	96
5	Am Cyan 5s '42	95⅝	95⅝	95⅝
16	Am Internat 5½s 49	105¼	105	105
11	Am I G 5½s	102	101	102
1	Am Mch & Fdy 6s	103⅜	103⅜	103⅜
5	Am Nt Gas 6½s '42	75	75	75
8	Am Smelting 5s	100¼	100	100
5	Am Sugar Ref 6s	103¼	103¼	103¼
6	Am Tel & Tel 5½s	106¼	106	106
11	Do col 5s '46	103	102⅞	102⅞
18	Do sf 5s '60	102⅞	102½	102⅞
18	Do col 4s	99½	99⅜	99½
1213	Do cvt 4½s '39	133	131½	132
2	Am W W & El 6s	103	103	103
37	Anacon Cop 6s '53	104¼	104¼	104¼
10	Arm & Co Del 5½s	90⅝	90¼	90¼
9	Do real est 4½s	90	89⅞	89⅞
100	AT&SF cvt 4½s '48	113¼	112⅝	112⅝
17	Do gen 4s	91⅝	91¼	91⅜
5	A C Line 1st gld 4s	91⅝	91⅝	91⅝
2	Atl Gulf & WI 5s	72	71½	71½
5	Atl Ref deb 5s	101	101	101
1	Bald Loc 5s	106½	106½	106½
6	B & O rfg 6s '95	108⅝	108½	108½
19	Do rfg 5s	100⅛	100½	100½
12	Do 5s D 2000	100⅛	100	100
5	Do cvt 4½s	97½	97¼	97¼
1	Do gold 4s	91⅝	91⅝	91⅝
20	Do S W Div	101⅛	101	101⅛
1	Do 4s T&C Div	82⅛	82⅛	82⅛
4	Bell T Pa1st&rf5sB	103⅝	103	103⅝
4	Do 1st 5s C '60	105⅝	105⅝	105⅝
17	Beth Steel con 6s A	104	104	104
4	Do con 5½s	103¾	103¼	103¾
1	Do rfg 5s	100⅛	100⅛	100⅛
1	Do p m 5s '36	99½	99½	99½
16	Bost & Me 5s '67	98	95½	95½
2	Bklyn Ed gen 5s A	103¼	103¼	103¼
125	Brk Man Tr 6s	95	94½	94¾
11	B R & P con 4½s	88¾	88	88
3	Bush Trm con 5s	93	93	93
8	Bush Trm Bldg 5s	101	100⅝	100⅝
2	Camaguey Sug 7s	88	87½	87½
12	Can N R 4½s '30	99	98⅞	99
6	Do 4½s '57	94¼	94	94¼
13	Can Nat R 4½s'68	93½	93¼	93½
1	Can North sf 7s	110⅝	110⅝	110⅝
2	Do deb 6½s	115½	115½	115½
4	Can Pac 4½s	97¼	96⅞	96⅞
2	Do deb 4s	84½	84¼	84½
13	Cent Pac 5s	100⅝	100¼	100⅜
3	Do 1st gtd 4s	90½	90½	90½
4	Certainteed 5½s'48	76	75⅞	75⅞
25	Ches Cp 5s '47	99	99	99
1	C & O con 5s	102½	102½	102½
10	Do gen 4½s	97	97	97
12	Do cvt 4½s '30	99¾	99¼	99¾
25	Do rf 4½s A '93	92⅞	92⅝	92⅝
3	C B & Q rf 5s A	105¼	105¼	105¼
1	Do gen 4s	91½	91½	91½
3	Do 5s Ill Div	92	92	92
10	Chi & E Ill 5s '51	82¼	82¼	82¼
1	Chi Gt Western 4s	67⅝	67⅝	67⅝
5	CM&StP Gen 4½sE	93	93	93
11	D 5s '75	91⅝	91	91¼
87	Do adj 5s 2000	73	72⅝	73
1	Chi & N Wgen5s'87	105⅝	105⅝	105⅝
3	Do gen 4s	87½	87½	87½
17	Chicago Railway 5s	83	83	83
10	Ch R I & P 4½s'52	91⅝	91⅝	91⅝
2	Do gen 4s	87⅝	87½	87½
7	Do rfg 4s	93⅞	93¾	93⅞
1	CStPM&O con 6s	99½	99½	99½
1	Chi Un Sta 6½s C	116	116	116
4	Ch & West Ind 4s	85½	85½	85½
10	Chile Cop 5s '47	96	95¾	95¾
1	Cinn Gas&El 4s '68	87½	87½	87½
3	CCC&SL db4½s '31	98⅛	98⅛	98⅛
14	Cleve Un Term 5½s	108⅛	107⅞	107⅞
4	Do 5s	103½	103½	103½
5	Colon Oil 6s '38	103¼	103¼	103⅛
9	Col G & E 5s '52	99	98⅞	99
20	Com Inv Tr 6s	92⅞	92¾	92⅞
12	Do 5½s '49	96⅝	95⅝	95⅝
3	C Coal of Md 5s	67	66	66
4	C Gas NY 5½s '45	104⅝	104⅝	104⅝
5	Container Cor 6s'46	92	92	92
7	C Cork & Sl 6s '47	97½	97¼	97½
1	Crown Will 6s '51	100⅝	100⅝	100⅝
13	Cuba C Sug db 8s	61	60	60
10	Do cvt db 7s	61	61	61
2	Cuba R R rf 7½sA	100¼	100¼	100¼
2	Do 5s	90½	90¼	90½
9	Cub-Am Sug col 8s	101¼	101¼	101¼
5	Cub Dom Sug 7½s	87	87	87
5	Del & Hud 5½s	103	102½	102½
1	Do rfg 4s	89	89	89
5	D & R G Wes gn 5s	92½	92¼	92¼
5	Do rfg 5s	87⅝	87⅝	87⅝
2	Det Edi 1st&rf 6s B	106⅝	106⅝	106⅝
42	Do col 5s '33	100⅛	100	100
1	Do 5s '49 A	101	101	101
14	Dodge Br deb 6s '40	103	102⅝	102⅝
6	Dold Jacob Pkg 6s	87½	87	87
5	Duluth & I R 5s	99⅛	99⅛	99⅛
3	Duques Lt 4½sA'67	99	99	99
2	East Cuba Sug 7½s	79	79	79
14	Erie rf & imp 5s 67	95	94⅞	94⅞
1	Do 1st cn pr ln 4s	83½	83½	83½
4	Do gen lien 4s	76½	76⅛	76½
3	Fisk Rubber 8s	111	111	111
1	Fla E Cst 5s '74	75	75	75
1	Gen Cable 5½s '47	98⅛	98⅛	98⅛
34	Gen Mot Accpt6s'37	101⅝	101⅝	101⅝
1	Gen Petrol 5s '40	100½	100½	100½
14	Goodrich B F 6½s	106⅝	106⅝	106⅝
12	Goodyr T&R 5s '57	93	92½	92½
15	Gould Coup 6s '40	77¾	77¼	77¼
5	Grd Rap&Ind 4½s	95½	95½	95½
20	Gt North Ry 7s A	109⅛	109½	109⅛
2	Do 5½s B	107⅝	107⅝	107⅝
10	Do 4½s '77 E	95⅜	95⅜	95⅜
1	Gulf Sta Stl 5½s'42	97½	97¼	97¼
3	Hudson Coal 5sA'62	75⅝	75⅜	75⅜
1	Hud & Man rfg5sA	92⅜	92⅛	92⅜
1	Do adj inc 5s	76	76	76
1	Hum Oil & Ref5½s	100⅞	100⅞	100⅞
13	Do 5s '37	100¼	100	100
4	Illinois Bell Tel 5s	102¾	102¾	102¾
5	Illinois Cent 6½s	108¼	108	108¼
22	Do 4¾s	97¼	97	97
7	ICCSLNO rfg 5s A	101½	101½	101½
5	Ill Steel deb 4½s	99½	99½	99½
5	Ind Steel 5s	103¼	103¼	103¼
4	Inland S 4½s A '78	91½	91½	91½
18	Int R T rfg 5s	70	69⅝	69⅝
15	Do sta	70	69¾	69¾
9	Int Cement 5s '48	105½	105½	105½
32	Int Gt N adj 6s	104	104	104
21	Int Match 5s '47	97½	96⅞	96⅞
2	Int Ry CA 6½s '47	96¼	96	96
5	Do 5s	81	80	80
106	I T&T cvt 4½s '39	126¼	125¼	125½
3	K C Ft S & M 4s	92¼	92¼	92¼
2	K C So rfg 5s	98⅞	98⅞	98⅞
1	Do 1st 3s	75⅛	75⅛	75⅛
8	Do Term 1st 4s	88	87⅝	88
1	Kinn & Co cvt 7½s	105¼	105¼	105¼
1	Lack Steel 5s '50	101¼	101¼	101¼
2	Lac Gas St L 5½s	103¼	103¼	103¼
2	Do 1st 5s	99¼	99¼	99¼
13	LS&MS gld 4s '31	97⅝	97¼	97⅝
3	Lehigh C&N 4½s	97	97	97
1	Lig & Myers 7s	118⅛	118⅛	118⅛
6	Do 5s	101	101	101
2	Loews Inc 6sww'41	110	110	110
3	Do 6s exwar	98⅛	98⅛	98⅛
9	Lorillard 5½s '37	85	84½	85
6	Louis & Nash 7s	101¼	101	101¼
10	Do rfg 5½s	106	106	106
1	Do unified 4s	93⅞	93⅞	93⅞
2	Manati Sug 7½s'42	95¼	95¼	95¼
2	Mark St Ry 7s	87½	87½	87½
64	Midvale Stlcvt5s	99⅛	98⅞	98⅞
10	MER&Lt 1st5s'61B	100	100	100
4	M&St L1strfg 4s	22½	22½	22½
1	MSP&SSM 1stcon4s	86½	86½	86½
22	MK&T n pl5s A	99¼	99¼	99¼
21	Do adj 5s A	17	106½	106¾
5	Do 1st 4s	85	84⅞	84⅞
1	Mo Pac rfg 5s'65 A	99¼	99¼	99¼
7	Do 5s '77 F	96¾	96¼	96¾
8	Do 5s '78 G	96⅝	96⅝	96⅝
17	Do gen 4s	71	73½	74
684	Do 5½s	104⅞	103½	104¼
1	Morris Co 1st 4½s	86½	86½	86½
1	Mor & Essex 3½s	75	75	75
1	Murray Body 6½s	100	100	100
11	Nat Dairy 5¼s '48	96¾	96½	96½
3	N O P S 5s ctf '52A	92¾	92½	92¾
1	N O T & M 5½s	102	102	102
5	NYC&HR deb 6s	105¼	105	105⅛
4	Do rf&imp 5s	104	103⅝	104
1	Do deb 4s '34	95½	95½	95½
3	Do con 4s	88¼	88	88
14	N Y Chi & St L 6s	101¼	101	101¼
2	Do 5½s A	105½	105½	105½
1	N Y Conn Rys 4½s	94½	94½	94½
5	N Y Dock Co 4s	82¼	82	82
6	NY Edis rfg 6½s	113⅛	113	113⅛
5	NY GEL H&P pm4s	92	92	92
4	Do cvt 6s '48	122	122	122
1	NY O&W 1st rfg4s	68⅝	68⅝	68⅝
15	NY Rys pr LN 6sA	76	75	76
2	NY&R G 1st rfg6sA	103	103	103
1	NY Steam 6s	106	106	106
1	NY & SW gen 5s	70¼	70¼	70¼
10	NY Tel rfg 6s '41	106¼	106¼	106¼
3	Do deb 6s '49	110⅛	110⅛	110⅛
4	Do gen 4½s	99	98⅞	98⅞
5	NY W&Bost 4½s	82	82	82
2	Nor&South 5s A	82½	82¼	82½
13	N Am Ed 5½s'63	101	100⅞	101
1	Do 5s '57	99¼	99¼	99¼
1	N Ohio T&L 6s A	100½	100½	100½
6	Nor Pac 6s B	112¼	112¼	112¼
11	Do gen 3s	65⅝	65¼	65¼
1	Nor St Pow 6s B	105	105	105
2	Do 5s A	99⅝	99¼	99⅝
1	Ohio Pub Serv 7½s	112½	112½	112½
3	Ore Sh Line con 5s	102½	102½	102½
1	Do gtd 5s	104	104	104
51	Do rfg 4s	98⅝	98⅝	98⅝
3	Otis Steel 6s	101	100⅝	100⅝
6	Pac Cst 1st 5s	76	75	75
7	Pac Gas & El 5s	100½	100	100¼
1	Pac P&L 1st rf 5s	99	99	99
10	Pac T&T rfg 5s '52	103⅛	103⅛	103⅛
3	P A P & T 6s '34	108	108	108
4	Paramt Bwy 5½s	101	100⅝	101
2	P F Lasky 6s '47	97¼	97¼	97¼
9	Park Lex 6½s	90	89⅝	90
3	P & P G&E 5s '49	101¼	101½	101½
5	Pathe Ex 7s '37 wr	79⅝	78	78
19	Penn R R 7s '30	101⅝	101¼	101½
10	Do gold 6½s	108	108	108
11	Do 5s '64	102	101⅝	102
6	Do 4¾s '63	97½	97½	97½
7	Do gen 4½s	98¼	97⅝	97⅝
8	Peoria & Ea inc 4s	37	37	37
27	Pere Marq rfg 5s	102	101⅝	101⅝
2	Phil Balt&Wash 4s	107¼	107¼	107¼
14	Phila Co 5s '67	98⅛	98	98
3	Phil Elec 4½s '67	98	98	98
1	Phillips Pet 5¼s '39	91	91	91
10	Pierce Oil deb 8s	105¼	105¼	105¼
10	PCC&SL gen 5s A	107	107	107
5	PRyLt&P 7½s A	107	107	107
15	Porto Ric Am T 6s	100⅝	100¼	100¼
9	Postal Tel&C 5s '53	93⅝	93⅝	93⅝
1	Pressed Stl Car 5s	93½	93½	93½
27	Pub Ser N J 4½s'48	200	296	200
3	Reading gen 4½s	97⅞	97¼	97¼
2	Rem Rand5½s'47w	93¼	93¼	93¼
1	Ren I & S 5½s	101½	101½	101½
1	Do sf 5s '40	102	102	102
1	Roch G&EE 7s '46	107⅝	107⅝	107⅝
1	St J R L H & P 5s	96	96	96
13	SLIM&S rfg 4s	99⅝	99⅝	99⅝
1	Do 4s R&G Div	94	94	94
2	SL&SF p ln 5s B	99⅝	99⅝	99⅝
50	Do 4½s '78	87⅝	87½	87⅝
11	Do p ln 4s A	85⅝	85⅛	85⅜
3	S L S W Term 5s	98⅛	98	98
1	Do con 4s	94½	94½	94½
1	SP&KCSL 4½s	92	92	92
10	SPM&M con 4½s	97⅝	97	97
2	San An P S 6s	107	107	107
1	Schulco In 6½sctfA	95	95	95
19	Seaboard AL con6s	74¾	73¾	74¾
7	Do adj 5s	50	49½	50
4	Do rfg 4s	56½	56½	56½
8	Sea All Fla By6sA	65	65	65
5	Shar S L H 5½s'48	96	95¾	95¾
5	Shell P Line 5s '52	95	95	95
9	Shell Un 5s '47	96⅞	96½	96⅞
4	Silesian Am col 7s	96⅝	96½	96⅝
8	Sinc C Oil col 7s	102⅛	102	102
1	Sinc Con Oil 6½s	99⅛	99⅛	99⅛
5	Do 6s D '30	98⅞	98⅞	98⅞
16	Sinc Cr Oil 5½s '38	95	95	95
1	Sinc Pipe Line 5s	94	94	94
1	Skelly Oil 5½s '39	93⅝	93⅝	93⅝
1	Smith Corp 6½s	100⅝	100⅝	100⅝
3	Sou Pac 4½s '68	92½	92½	92½
4	Do cvt 4s '29	99⅝	99⅝	99⅝
12	Do rfg 4s '55	91½	91¼	91¼
1	So P 4½s Ore L '77	97⅞	97⅞	97⅞
11	So Pac 4½s '69	94¼	94	94¼
24	South Ry con 6½s	121⅜	120⅝	121⅜
3	Do con 5s	107⅝	107⅝	107⅝
34	Do gen 4s	87⅝	87⅝	87⅝
10	St Oil N J deb 5s	102½	101⅞	102⅛
30	St Oil N Y 4½s '51	96¼	96	96
4	Tenn El P rfg 6s A	105	104⅞	104⅞
19	T R R A StL rfg4s	89	89	89
22	Tex&Pac 5s B '77	98⅝	98⅝	98⅝
1	T & P 5s Lou div	99	99	99
69	Do 5s K '79 C	97⅛	97¼	97¼
64	Third Ave adj 5s	44½	44	44
19	Do rfg 4s	56	55	56
4	Toledo Trac 5½s	99¼	99¼	99¼
10	Trans Ct Oil 6½s38	100⅛	100⅛	100⅛
5	Traux T Cl 6½s '43	94⅛	94	94⅛
1	Trumbull Stl 6s '40	102⅛	102⅛	102⅛
7	Un Pac 1st 4s	92⅝	92⅝	92⅝
5	Do gold 4s '68	85⅝	85⅝	85⅝
2	Do rfg 4s	88⅝	88⅝	88⅝
45	Unit Drg Del 5s '53	95⅝	95⅝	95⅝
7	U S Rubber 7½s'30	100⅛	100⅛	100⅛
20	Do 5s	90	89⅞	90
20	U S Steel sf 5s	108⅛	108⅛	108⅛
7	Util Pow & Lt 5½s	92	91⅞	91⅞
3	Vertientes Sug 7s	88⅛	88⅛	88⅛
2	Va Ry & Pow 5s	98⅝	98⅝	98⅝
1	Virginia Ry 5s	102	102	102
6	Wabash rfg 5½s 75	102⅝	102⅝	102⅝
7	Do 1st 5s	101	100⅝	100⅝
1	Do 4½s C '78	87⅝	87⅝	87⅝
10	Wheeling Steel 4½s	87½	87	87½
2	Warner B rfg 7s '39	77⅝	77½	77½
1	Do '41	107	107	107
6	W P Pow 5s A	102	101⅝	102
1	Do 5s G	101⅝	101⅝	101⅝
1	West Md 4s	79	79	79
2	West Union 6½s	108¼	108⅛	108⅛
6	Do col tr 5s '38	101¼	101¼	101¼
3	Do 5s '51	100⅛	100⅛	100⅛
3	Do R Est 4½s	97⅛	97⅛	97⅛
2	White S M 6s war	102	102	102
2	Do ex-war	89	89	89
23	Wilson 1st 6s	100⅝	100½	100½
12	Young S&T 5s '78	100⅛	100⅛	100⅛

FOREIGN ISSUES.

Sales.		High.	Low.	Last.
1	Akershus 5s '63	86⅝	86⅝	86⅝
8	Argentine 6s '57A	100⅛	100⅛	100⅛
5	Do 6s '58 B	99½	99⅛	99⅛
9	Do 6s sfg '59Jun	99⅞	99⅝	99⅝
1	Do sfg 6s'59 Oct	99	99	99
3	Do sf 6s '60 May	99¼	99⅛	99⅛
5	Do 6s 1960 Sept	99⅝	99½	99½
10	Do 6s 1960 Oct	99¼	99⅛	99⅛
2	Do 6s 1961 Feb	99¼	99¼	99¼
8	Do 6s 1961 May	99	99	99
9	Do 5½s '62	95⅝	95¼	95½
9	Australia 5s '55	94	93⅝	94
2	Do 5s '57	94	94	94
12	Do 4½s '56	86¼	86	86¼
3	Austria Gtd 7s '43	102½	102½	102½
1	Bavaria 6½s '45	91½	91½	91½
6	Belgium 8s '41	109	108⅝	109
1	Do 7½s '45	114½	114½	114½
1	Do 7s '55	107⅝	107⅝	107⅝
3	Do Stab Ln 7s'56	105½	105½	105½
2	Belgium 6½s '49	104½	104½	104½
13	Do 6s '55	100⅝	99⅝	99⅝
1	Bergen 6s '49	99⅝	99⅝	99⅝
2	Berlin City 5s '58	89½	89	89
1	Bogota 8s '45	102½	102½	102⅝
1	Bolivia 8s '47	102	102	102
1	Do 7s '58	88⅝	88½	88⅝
8	Do 7s '69	88½	88	88½
3	Bordeaux 6s '34	99	99	99
1	Brazil 8s '41	106¼	106¼	106½
12	Braz C Ry El 7s '52	96⅛	96	96
11	Do 6½s '26-57	92	91½	91⅝
10	Do 6½s 27-57	92⅛	91⅝	91⅝
1	Bremen 7s '35	100	100	100
5	British 5½s '37	103⅛	103⅛	103⅛
1	British 5s 29-47	99	99	99
7	Budapest 6s 27-62	79½	79½	79½
3	Buenos A 6½s '55	100	100	100
1	Do 6s '61	92	91½	91½
29	Bulgaria 7½s '68	87⅞	87½	87⅞
1	Do 7s 1967	82	82	82
2	Caldas 7½s '46	96	96	96
2	Can 5½s notes '29	99⅝	99⅝	99⅝
3	Canada 5s '31	99⅝	99⅝	99⅝
28	Do 5s '52	103	102½	102½
13	Do 4½s '36	98	97⅞	98
4	Chile M Bk 6½s'61	98⅛	98⅛	98⅛
3	Do 6½s '57	95⅛	95⅛	95⅛
1	Do 6s '61	91⅛	91⅛	91⅛
4	Chile 7s '42	101⅛	101⅛	101⅛
1	Do 6s '60	93	92⅝	92⅝
1	Do 6s '61 Jan	93⅛	93⅛	93⅛
1	Do 6s '61 Feb	93⅛	93⅛	93⅛
1	Chile 6s '61 Sept	93⅛	93⅛	93⅛
18	Do 6s '62 March	93⅛	92½	92½
2	Chin Gov Ry 5s '51	38⅛	38⅛	38⅛
13	Colombia 6s '27-61	87⅞	87	87
35	Do 6s '28-61	87⅝	86⅝	86⅝
2	Col M Bk 7s '47	91⅞	91⅝	91⅝
1	Do 6½s '47	81⅛	81⅛	81⅛
1	Cordoba Pv 7s '42	99	99	99
2	Cundinamarca 6½s	83⅝	83½	83½
3	Czecho 8s '51	110	110	110
3	Danish Mun 8s A	110	109⅞	110
3	Denmark 6s '42	103⅛	103⅛	103⅛
10	Do 5½s '55	99⅝	99⅝	99⅝
1	Do 4½s '62	88⅛	88⅛	88⅛
5	Duke Pr Pow 6s '66	103⅛	103⅛	103⅛
1	D E Indies 6s '47	102⅛	102	102
1	Est Ry ext 7s	101⅛	101⅛	101⅛
5	Fiat 7s 46 ex-war	94⅞	94⅞	94⅞
12	Finland sfg 7s '50	100½	100	100
2	Do 6½s '56	98⅛	98⅛	98⅛
1	Do 5½s '58	88	88	88
1	Fin M L 6½s B	97⅛	97⅛	97⅛
14	Fram I D 7½s '42	104⅛	104⅛	104⅛
23	France 7½s '41	112⅛	111⅞	112⅛
60	Do 7s '49	108¼	108	108¼
21	French N SS 7s '49	101⅛	101⅛	101⅛
2	Ger CAB 6s '38Apr	87⅝	87⅝	87⅝
1	Do 6s '60 July	82⅝	82⅝	82⅝
27	Do Oct	81½	81	81
12	Ger Ext L 7s '49	105½	105	105
4	Ger G E 7s '45	102⅛	102¼	102¼
2	Do 6½s ex-war	97	97	97
1	Good Hope 7s '45	96⅝	96⅝	96⅝
3	Gt C EP Jap 7s '44	98⅛	98⅛	98⅛
25	Greece 7s '64	95	94	94
2	Do 6s '68	85¼	85	85¼
1	Hung Munic 7s '46	88⅝	88⅝	88⅝
11	Irish F St 5s '60	96½	96⅛	96⅛
3	It Cr Cons 7s '47 B	95	95	95
27	Itil P Util 7s	92	91¼	91¼
21	Italy 7s 1951	96⅛	96¼	96⅛
11	Japan 6½s '54	100¼	100	100¼
14	Jap S Loan 4s'31	91¼	91⅛	91⅛
10	Kr & Toll 5s'59 war	98⅛	98	98⅛
11	Marseilles 6s '34	99½	99	99¼
5	Mexico 6s s a '33	25	25	25
4	Mex '10 gd4s a s	16½	16½	16½
6	Milan City 6½s '52	89	89	89
9	M M & A 7s'37exw	96½	96½	96½
3	N So W 5s '57	93	93	93
2	Do 5s '58	92½	92¼	92½
1	Nord Ry sf 6½s '50	100⅝	100⅝	100⅝
4	No Ger Lloyd 6s'47	92	92	92
7	Norway 6s '44	101¼	101¼	101¼
1	Do 6s '43	101¼	101¼	101¼
11	Norway 5½s '65	99⅝	99½	99⅝
12	Do 5s '63	95	94⅞	95
11	Nor Mun Bk 5s '67	90¼	90¼	90¼
5	NorwgHydEl 5½s57	90⅛	90⅛	90⅛
3	Orien Dev 6s '53	95¾	95¾	95¾
4	Do 5½s '58	86¼	86¼	86¼
5	Panama 5½s '53	100½	100½	100½
4	Do 5s A '63	93⅞	93½	93½
9	Paris-LyonsMe 6s58	100¼	100	100
12	Par-Orl RR 5½s 68	95⅝	95¼	95¼
9	Peru 7s '59	101½	101¼	101⅝
4	Peru 2nd 6s '61	87½	87½	87½
1	Pirelli Italy 7s '52	134	134	134
6	Poland 8s '50	96⅛	96¼	96⅛
7	Do 7s '47	84⅞	84⅝	84⅝
2	Do 6s '40	77⅛	77¼	77⅛
3	Rhinelbe 7s '46 w	100⅝	100⅝	100⅝
13	Do 7s '46 ex war	92¼	92¼	92¼
1	Rhine Westph 6s'52	89¼	89¼	89¼
2	Do 6s '53	91½	91½	91½
10	Rio de Jan 6½s '53	94¼	93½	94¼
1	Rio Gr do Sul 8s'46	105¼	105¼	105¼
3	Do 7s '66	97⅝	97½	97½
6	Do 6s '68	88⅞	88¼	88⅞
14	Rome 6½s '52	90	89⅞	89⅞
1	Salvador 8s '48	109	109	109
2	Sao Paulo St 8s '50	105	105	105
2	Sante Fe Arg 7s '42	97¼	97¼	97¼
4	Sax Pub Wks 7s '45	95⅝	95	95
3	Seine 7s '42	105	105	105
1	Serbs Crt Slov 8s 62	90¾	90¾	90¾
4	Do 7s '62	79¼	78⅝	79¼
9	Siem & Hel 6½s 51	101½	101⅜	101½
1	Silesn Ld Assn 6s47	78½	78½	78½
1	Sweden 6s '39	103	103	103
30	Do 5½s '54	103¼	102⅞	102⅞
1	Swiss Con 8s '40	109	109	109
12	Tokyo City 5½s'61	87⅝	87¼	87¼
18	Tokyo El L 6s '53	89½	89½	89½
3	Tolima Dep 7s '47	87½	87½	87½
3	Tyr HE Pw 7½s'55	98	98	98
2	Uruguay 8s '46	108¼	108	108¼
8	Do 6s '60	98⅝	98¼	98¼
2	Venetian PM Bk 7s	89⅝	89⅝	89⅝
13	Vienna City 6s '52	86½	86½	86½
3	Yokohoma 6s '61	94¼	94	94

STANDARD OIL SUBSIDIARIES

(Reported by Kay, Richards & Co.)

	Bid.	Ask.
Anglo-American Oil, n. v.	14	14⅝
Anglo-American Oil, voting	14¾	14⅞
Borne-Scrymser Company	49⅛	52
The Buckeye Pipe Line Co.	70	71
Chesebrough Mfg. Co., Cons.	165	170
Continental Oil Co.	22⅛	22¾
Cumberland Pipe Line Co.	65	70
The Eureka Pipe Line Co.	60	63
Galena-Signal Oil Co. com.	6	8
Galena Signal pfd. (old)	81	85
Galena Signal pfd. (new)	81	90
Humble Oil	120	121
Illinois Pipe Line Co.	310	315
Indiana Pipe Line Co.	88	92
International Petroleum	51	52
Imperial Oil, Ltd.	114	115
National Transit Co.	24½	24¾
New York Transit Co.	85	88
Northern Pipe Line Co.	58	59
Ohio Oil Co.	68¾	69¼
Penn Mex	30	31
Solar Refining Co.	40	43½
Southern Pipe Line Co.	20	21½
South Penn Oil Co.	56	57
South West Penn Pipe Lines	65	68
Standard Oil Co. (Ind.)	57	57½
Standard Oil Co. (Kan.)	18¾	19
Standard Oil Co. (Ky.)	38	39
Standard Oil Co. (Neb.)	40	41
Standard Oil Co. (Ohio)	123	127
Standard Oil Co. O.) pfd.	116	117
Swan & Finch Company	14	16
Vacuum Oil Co.	122	124

I. C. C. Cites P. R. R. In Anti-Trust Suit

WASHINGTON, May 15.—The Interstate Commerce Commission has issued an anti-trust complaint under the Clayton act against the Pennsylvania Railroad based upon its stockholding in the Wabash and Lehigh Valley railroads.

The holdings, which constitute virtual control of the two carriers, were acquired through the Pennsylvania Company, a non-operating subsidiary of the Pennsylvania Railroad.

MILLS KEEP UP RAPID PACE

NEW YORK, May 15.—The Iron Age in its weekly summary of the iron and steel trade tomorrow will say:

The momentum of steel production and demand is a source of surprise to both sellers and buyers. Mills continue to operate virtually at capacity, and, if the rate of output does not equal that of March or April, it is because shutdowns for repairs are more frequent. Specifications still fail to give convincing evidence of a decline in steel consumption. Diminishing shipping orders for automobile steels are offset by larger releases of other finished products.

A few makers of automobile body sheets have announced third quarter quotations of 4.20 cents, Pittsburgh, an increase of $2 a ton.

Third quarter prices on common finishes of sheets named by the Inland Steel Company are unchanged from existing quotations except on light blue annealed, which is raised $1 a ton through a reclassification establishing separate bases for No. 12 and heavier gauges and No. 13 and lighter. Prospects are that this will be adopted generally.

Two sizable purchases of Valley basic pig iron have firmly established that grade at $18.50 a ton, or 50 cents above the recent price.

Scrap markets are soft, and heavy melting grade at Pittsburgh has dropped another 50 cents a ton to $17.75.

The Iron Age composite price for pig iron has advanced to $18.71 a ton, replacing last week's $18.67 as the highest figure reached this year. The finished steel composite remains for the seventh week at 2.412 cents a pound.

OIL PACT TEXT PUBLISHED

TULSA, Okla., May 15.—(AP.)—The Tulsa World today made public the proposed oil states pact providing for the regulation of drilling, production, refining and distribution of oil as drafted by Secretary Wilbur of the Department of Interior. The pact was described as the first step in a national petroleum conservation program.

The document provides, according to the newspaper, that "production, refining and distribution by any method whereby the maximum feasible recovery of gasoline is not affected are declared to be opposed to public interest," and "it is to be declared unlawful to permit the flow of oil or gas from any well to escape into the open air without being confined for a longer period than two days after oil or gas have been struck."

The interstate board would have power to supervise regulations, supervise drilling, production and refining, restrain operations declared opposed to public interest, and to appoint and authorize agents to carry out its orders.

The proposed pact would become binding and obligatory when approved by Congress and legislatures of signatory states.

E. E. Reeser, president of the American Petroleum Institute, said he was surprised that the document had been made public and declined to comment until after it had been officially announced "Thursday or later" by Secretary Wilbur.

LIVESTOCK MARKETS

Pittsburgh.

Brinkman, Wood & Beck, live stock commission merchants, furnish the following quotations:

Cattle—Receipts light; market steady. Good to choice, $14.25@14.50; good, 1,300 to 1,400 lbs., $13.75@14.15; medium, 1,200 to 1,300 lbs., $12.75@13.50; tidy, 1,050 to 1,150 lbs., $13.25@14.25; fair, 900 to 1,100 lbs., $11.00@12.50; common, 700 to 900 lbs., $8.00@10.25; common to good fat bulls, $6.00@11.00; common to good fat cows, $4.00@11.00; heifers, 700 to 1,100 lbs., $8.00@13.00; fresh cows and springers, $40.00@130.00.

Hogs—Receipts, 12 double-deck loads; market ruled lower. Prime heavy hogs, $11.25@11.50; heavy mixed, $11.50@11.65; mediums, $11.70@11.75; heavy Yorkers, $11.70@11.75; light Yorkers, $11.25@11.75; pigs, $10.75@11.00; roughs, $8.50@10.25; stags, $5.50@8.00.

Sheep—Receipts, 4 double-deck loads; market ruled slow at steady prices. Prime wethers, $7.50@8.00; good mixed, $7.00@7.50; fair mixed, $5.00@6.00; culls and common, $2.00@4.00; culls to choice lambs, $8.00@14.75; spring lambs, $14.00@18.00.

Calves—Receipts, fair; market steady. Veal calves, $15.00@15.50; heavy and thin calves, $5.00@12.50.

Chicago.

Hogs—Receipts, 16,000 head, including 2,500 direct; market slow; mostly 10 to 15c lower; top $11.30 paid for around 200-pound weights; bulk of better grades, 160-280-pound averages, $10.75@11.20. Butchers, medium to choice, 250-300 pounds, $10.35@11.00; 200-250 pounds, $10.50@11.50; 160-200 pounds, $10.15@11.30; 130-160 pounds, $9.75@11.20; packing sows, $9.40@10.15; pigs, medium to choice, 90-130 pounds, $9.25@10.75.

Cattle—Receipts, 6,000 head; calves, receipts, 3,000 head; steady to strong market on most killing classes but very slow. Killing quality plain, most steers and yearlings, $13.00@14.00; slaughter classes, steers, good and choice, 1,300-1,500 pounds, $13.25@14.90; 1,100-1,300 pounds, $13.25@15.00; 950-1,100 pounds, $13.50@15.15; common and medium, 850 pounds up, $10.75@13.50; fed yearlings, good and choice, 750-950 pounds, $13.50@15.25; heifers, good and choice, 850 pounds down, $13.00@14.75; common and medium, $9.25@13.00; cows, good and choice, $9.75@12.25; common and medium, $7.75@9.75; low cutter and cutter, $6.00@7.75; bulls, good and choice (beef), $10.00@11.50; cutter to medium, $8.00@10.10; vealers (milk fed), good and choice, $9.75@14.50; medium, $9.00@9.75; cull and common, $7.00@9.00; stocker and feeder steers, good and choice (all weights), $12.25@13.50; common and medium, $9.75@12.50.

Sheep—Receipts, 16,000 head; market slow; opening around 25c lower; shorn lambs, $13.50@14.00; top, $14.50; native springers, $17.25 down; medium fat ewes, $6.00. Following quotations on shorn basis: Slaughter classes, spring lambs, good and choice, $16.50@17.75; medium, $15.50@16.50; cull and common, $13.25@15.50; lambs, good and choice, 92 pounds down, $13.75@14.50; medium, $12.25@13.85; cull and common, $9.75@12.25; medium to choice, 92-100 pounds, $12.25@14.60; ewes, medium to choice, 150 pounds down, $5.75@7.25; cull and common, $2.50@5.75.

East Buffalo.

Hogs—Receipts, 900 head; holdovers, 400 head; market generally 15c to mostly 25c lower; some late bids off more; top, $11.85, for a load around 180-lbs. average; bulk of desirable, 160-220 lbs., $11.60@11.70; 260 lbs. average, $11.40; most pigs and lights, $11.50; packing sows, $9.50@10.00.

Cattle—Receipts, 175 head; demand limited for weighty steers; other representative classes steady; common and medium cows, $8.25@9.00; cutter grades, $6.00@8.00.

Calves—Receipts, 300 head; steady; bulk, including top, good and choice kinds, $15.50@26.00; cull and common, $9.00@13.00.

Sheep—Receipts, 500 head; fat lambs active, 25c higher; aged stock scarce, steady; top fat lambs, $15.25; bulk good and choice, $14.75@15.25; few fat ewes, $7.00@7.50.

Cincinnati.

Hogs—Receipts, 3,900 head; holdover, 362 head; butcher grades mostly 25c lower; 160-260 pounds, $11.00@11.25; heavier kind, $11.00; and under 120-150 lbs., $10.50@10.75; packing sows, $9.25 down; stags, $7.50@8.50.

Cattle—Receipts, 275 head; calves, 425 head; steady; slaughter grades up to $14.50; beef cows, $9.00@10.50; cutters, $6.50@8.00; bulls, $9.00@10.00; best weighty kind higher; veals steady with Tuesday; average early top, $14.50.

Sheep—Receipts, 175 head; market not established; indications weak.

FINANCIAL NEWS AND VIEWS

Cut Copper Output.

Curtailment of 10 per cent in its copper production by Anaconda and subsidiaries is being made in order that stocks of copper can be kept to normal proportions. Stocks of refined copper should be equal to two or three months' shipments, which are at the rate of 150,000 tons a month. It is believed this curtailment will probably be only temporary, and that buying in next few months will again make an increase in production advisable. Whether other companies will follow Anaconda is not known as yet.

—$—

Trading in Copper Futures.

Trading in copper futures started on the National Metal Exchange today, affording an open market for the red metal in America for the first tme in the industry's history. The first sale, a contract of 50,000 pounds of December copper at 16.75 cents, was made by Jerome Lewine to Harold Bache. Erwin Vogelsang, president of the National Metal Exchange, in an address preceding the opening, called attention to increased interest in price movements of the metal. "Durin gthe first quarter of this year," he said, "the market experienced an abrupt advance and decline o faround 7 cents per pound against which there was no form of protection in the way of a free and open hedging market. The board of governors feels that absolute security and facility of trading is provided for by the rules under which you are about to commence trading, and will offer to the entire copper trade an opportunity to protect their position against untoward price movements."

—$—

Sinclair Increase Approved.

Stockholders of Sinclair Consolidated Oil approved an increase in the authorized no-par common stock from 5,500,000 to 10,000,000 shares. Additional shares will be issued to employes on terms to be approved by stockholders, for cash in which case rights will first be offered to stockholdes, or for acquisition of properties through direct purchase or consolidations.

—$—

Bendix Aviation.

Bendix Aviation Corporation has acquired the Cowdrey Brake Tester Corporation, manufacturers of brake testing machines.

—$—

Big Pipe Line Contract Placed.

Contracts have been placed with Pittsburgh mills for 100,000 tons of pipe for a gas line from Louisiana to Birmingham and Atlanta. Republic Iron and Steel Company, National Tube Company and A. O. Smith Corporation have received the bulk of the order.

—$—

Rumanian Bank Rate Raised.

The Bank of Rumania has raised its rediscount rate from 8 to 9½ per cent. Advances on securities were raised from 9 per cent to 10½ per cent.

—$—

Standard Steel Propeller.

J. H. Hillman, Jr., has been elected a director of the Standard Steel Propeller Company.

—$—

A. P. I. Oil Figures.

The daily average gross crude oil production in the United States decreased 5,100 barrels for the week ended May 11, totaling 2,624,750 barrels, according to the American Petroleum Institute. The daily average production east of California was 1,865,950 barrels, a decrease of 12,700 barrels. Daily average imports of petroleum at principal ports for the week ended May 11 were 246,571 barrels, compared with 282,429 for the previous week, and 282,107 for the four weeks ended May 11. Daily average receipts of California oil at Atlantic and Gulf Coast ports for the week ended May 11 were 53,429 barrels, compared with 63,143 for the previous week, and 58,893 for the four weeks ended May 11.

—$—

Eastern Crude Stocks Off.

Stocks of crude oil in eastern pipe lines April 30 totaled 8,978,172 barrels, off 23,886 from the previous month, and shipments during the month were 5,092,107 barrels, up 86,404 over March. The Oil City Derrick says that stocks of Pennsylvania crude oil held in storage by eastern pipe lines increased 83,972 barrels to 8,978,172 barrels at the close of April.

April deliveries by 11 pipe lines of the old Standard Oil group totaled 15,847,215 barrels against 15,517,640 barrels in March.

—$—

Steel Situation Firm.

Higher prices for semi-finished steel have not yet been tested, but it appears as if the market is definitely trending higher because of sustained demands for sheets, bars and billets. Third-quarter price has been fixed at $36.00 against $35.00 for second-quarter sheet bar and $34.00 for billets. It is hoped to advance steel sheets $2.00 a ton for the next quarter shipment, according to reports from the Youngstown district. Wire nails are in larger demand than heretofore with prices ranging from $2.65 to $2.75 a keg.

—$—

Packard Sales Record.

All records for sales of Packard motor cars for the 30 years of the company's history were broken last month when more than 6,000 cars were delivered. The previous high output was in August, 1928, when 5,652 cars were delivered.

—$—

Tonopah Net 37 Cents in 1928.

Tonopah Mining Company net income was $375,682 for year ended December 31, 1928, after expenses, equal to 37 cents on 1,000,000 capital shares, against $252,125, or 25 cents a share, in 1927.

—$—

Commonwealth Power.

Substantial increases in the consumption of electricity and gas are reported by the Commonwealth Power Corporation, operating in Michigan, Ohio, Indiana, Illinois, Tennessee and Georgia. For the first four months of 1929 electric sales were 670,476,114 k. w. h. and sales of gas totaled 2,800,890,700 cubic feet, as compared with 594,172,027 k. w. h. and 2,413,899,000 cubic feet for the same period last year, gains of 12.84 per cent and 19.35 per cent, respectively.

—$—

Dodge Building Report.

F. W. Dodge Corporation reports new construction east of the Rocky Mountains for the week ending May 10, amounted to $121,196,200, a drop of slightly more than $5,000,000 from the preceding week's figures. The largest project reported contracted for during the past week was for an $11,000,000 power plant for the Cleveland Electric Illuminating Company.

—$—

Nickel Plate for Year.

The New York, Chicago and St. Louis Railroad (Nickel Plate) reports net earnings for 1928 of $6,378,710, equivalent after preferred dividends of $2,112,076, to $12.66 a share on 337,074 shares of common stock, compared with $15.41 a share on 303,447 shares of common in 1927.

—$—

Western Pacific's Quarter.

Net income of $574,258, or $1.43 a share on the 400,000 shares of 6 per cent preferred stock was reported by the Western Pacific Railroad Corporation for 1928, compared with $643,978, or $1.63 a preferred share in 1927.

—$—

National Supply Profits Rise.

The National Supply Company reports first quarter consolidated net income of $965,545 after depreciation, federal taxes and subsidiary preferred dividends, equal, after preferred dividends, to $2.80 on 300,000 common shares, against $196,898 in th the 1928 quarter.

—$—

Airway Electric.

The Airway Electric Appliance Corporation reports for four months ended April 30 net income of $561,272 after depreciation and taxes, against $436,668 in the 1928 period. April net income totaled $141,942, a new high for that month.

—$—

Tide Water-Associated Oil.

The Tide Water-Associated Oil Company reports March quarter consolidated net income of $1,615,671, equal, after preferred dividends, to 11 cents on 4,852,519 common shares, against $2,071,473, or 20 cents on 4,796,145 shares in the 1928 quarter. The Associated Oil Company reports March quarter consolidated net income of $1,082,802, equal to 47 cents on 2,290,412 capital shares, against $1,717,149, or 75 cents a share in the 1928 period.

—$—

Carloadings Off Slightly.

Loading of revenue freight for the week ended May 4 totaled 1,050,192 cars, according to the American Railway Association. This was a decerase of 1,536 cars under the preceding week, but an increase of $72,139 cars over the corresponding week in 1928 and 25,431 cars above the same week in 1927.

—$—

Metro-Goldwyn Pictures.

Metro-Goldwyn Pictures Corporation reports for 28 weeks to March 10, 1929, net income of $3,041,026 after expenses, etc., but before federal taxes, against $3,032,838 in the 1928 period.

—$—

Photphone Equipment Cut.

RCA Photphone, Inc., subsidiary of Radio Corporation of America, effective at once, has reduced prices between $1,500 and $2,000 on sound equipment for theaters of from 750 to 5,000 seats.

—$—

Roads Buying Equipment.

Railroad purchases of new rolling stock are beginning to roll up to volumes not experienced by equipment and supply plants for several years. Addtions of new engines and cars are ordinarily financed by issue of equipment trust certificates, which represent mortgages averaging 75 per cent of the value of the article covered, and interstate commerce records disclose the mounting expenditures in the field. For January, the commission approved the issue of $1,252,000 of such certificates, while for February the total climbed to $3,735,000 and though none were issued in March, renewed buying caused April issues to run to $6,300,000, while for the first 15 days of May the certificates approved are valued at $16,435,000, and will probably much exceed that figure by the month end. "The rush this month is accounted for in part, I believe, by the fact that a number of large systems held back new equipment purchases to see whether the prevailing high interest rates would not be reduced," said C. D. Mahaffie, finance director for the commission. "It now seems that longer waits are inadvisable."

—$—

National Dairy in Detroit.

Directors of the Detroit Creamery Company have approved consolidation with National Dairy Products Corporation by an exchange of stock, according to Thomas H. McInerney, president of National. Detroit Creamery is the largest company of its kind in Michigan with annual sales of $20,000,000.

—$—

Wright Places Valve Order.

The Wright Aeronautical Corporation has placed a contract with Thompson Products, Inc., for its valve requirements for the rest of the year. The order is expected to aggregate $800,000.

—$—

Marland Gets Texon.

The Marland Oil Company has acquired more than 50 per cent of the 943,273 shares of Texon Oil and Land Company stock. The official announcement has not yet been made regarding this latest acquisition, but it is known that Marland now has more than half of the outstanding Texon stock.

THE PRODUCE MARKET

The demand for fruit and vegetables was dull today at the wholesale produce district in Pittsburgh. Many changes were made in the quotations.

The poultry market was steady, demand fair, supplies nominal with a slight decline in the prices.

The butter, egg and cheese markets were firm, demand fair, with numerous changes made in the quotations.

Car lot supplies were nominal with a total of 493 cars on track. Arrivals included 2 cars of apples, 3 beans, 4 cabbage, 1 cauliflower, 3 celery, 2 lemons, 5 lettuce, 4 onions, 5 oranges, 2 peas, 9 pineapples, 20 potatoes, 5 strawberries, 2 sweet potatoes and 1 tomatoes.

HAY AND GRAIN.

Receipts.

Pennsylvania Railroad—1 car of hay, 5 shelled corn and 1 car of oats. Baltimore and Ohio Railroad—1 car of ear corn.

WHOLESALE PRICES TO RETAILERS.

HAY.

Standard timothy	$20.00@21.00
No. 1 timothy	$21.50@22.00
No. 2 timothy	$17.00@18.50
No. 1 light cloved mixed	$18.00@19.00
No. 1 clover mixed	$19.00@20.00
No. 1 clover	$20.50@21.50

STRAW.

Oat	$12.00@12.50
Wheat	$13.00@14.00

YELLOW CORN.

No. 2 shelled	99c@$1.00
No. 3 shelled	97½@98c

OATS.

No. 2 whie	55@56c
No. 3 white	52½@54c

PRODUCE.

Asparagus, hothouse, basket, fancy	$1.75@2.00
Do choice	$1.50@1.75
Beans, hamper	$1.00@2.00
Beets, bushel	$1.00@1.50
Cabbage, bushel	$1.00@1.50
Do barrel	$2.25@3.00
Do Fla., new, hamper	$1.25@1.50
Do Fla., new, crate	$2.50@3.00
Cauliflower, Cal., crate	$1.75@2.00
Celery, Cal., dozen	75@80c
Do crate	$2.00@3.50
Cucumbers, dozen	$1.00@1.50
Do hamper	$2.50@2.75
Lettuce, Iceberg, crate	$3.00@4.50
Do leaf, 10-lb. basket	$1.75@1.85
Mushrooms, basket	$1.50@1.85
Do pound boxes	40@45c
Onions, sack	$3.00@3.50
Do Texas, crate	$1.40@1.75
Parsley, barrel	$3.00@10.00
Peas, crate	$3.00@3.50
Potatoes, sack	$2.00@2.75
Do new, Texas, hamper	$1.75@2.00
Peppers, Florida, crate	$3.50@4.00
Radishes, dozen	18@25c
Sweet potatoes, hamper	$1.90@2.25
Spinach, bushel	50c@$1.00
Tomatoes, lugs	$3.50@4.00
Do six-carrier basket, repacked	$6.50@8.00
Turnips, bushel	$1.25@1.50

BUTTER AND EGGS.

Prints	51@51½c	Longhorns	25@26c
Tubs	49½@50c	Impt Swiss	52@53c
O & P	47@48c	Do Wiscon	41@42c

CHEESE.

N Y old full cream	33@34c	Swiss old 25-lb average	35@36c
Do new full cream	29@30c	Brickstein 5-lb brick	24@25c
		Limburger	33@34c

POULTRY.

LIVE.

Hens, Leghorns	32@34c	Geese, lb	25@28c
Do heavy	35@36c	Ducks, lb	34@36c
Broilers, colored	45@55c	Turkeys, lb	30@45c
Do Leghorns	42@48c		
Roosters, lb.	22@24c		
Pigeons, pr	45@50c		

HOG DRESSED.

Hens, heavy, pound	39@42c
Broilers	55@60c
Squabs, jumbo, dozen	$10.00@11.50
Do com	$4.50@7.00

PROVISIONS.

HAMS.

14 to 16 lbs	27c
12 to 14 lbs	27c
10 to 12 lbs	27c
Skinned hams, 16 to 20 lbs	29c
Rosevale	26c
Do skinned	28c

PORK CUTS.

Loins, 8 to 12 pounds	31c
Breakfast bacon, 8 to 10 lbs	25c
Clear, 6 to 8 pounds	26c

LARD.

Pure, tierces	14½c
Do 1-pound prints	17½c

PORK SALT MEATS.

Bellies, 20 to 25 pounds	16½c

DRY SALT SMOKED MEATS.

Bellies, 20 to 25 pounds	20½c

BEEF CUTS.

Ribs of beef, native	27c
Short loins, native	35c
Do medium	33c
Chucks and shoulders, native	23c
Do medium	22c
Long loins, native	29c
Rounds, native	27c

FRUITS.

Lemons, Cal., box	$5.00@6.00	Apples, domestic, bu. new	$1.50@2.25
Bananas, bunch	$3.00@4.00	Do bbl	$4.50@6.00
Oranges, Cal., box	$4.00@6.00	Do western, box	$2.25@4.50
Do Fla	$2.50@4.50	Strawberries, quart	45@50c
Grapefruit, crate	$2.50@4.50	Pineapples, Co pines	$3.25@4.50

GROCERIES.

ROASTER COFFEE.

Ariosa, lb	36c
Fancy Santos, lb	39c
Mocha, lb	46c

FLOUR.

Spring wheat, barrel	$8.30
Winter	$7.50
Rye	$7.20

SUGAR.

Cane, granlated, per cwt	$5.90
Do powdered	$6.10
Do cubes	$6.65

RICE.

Extra fancy head, lb	6¼@7c
Do Blue Nose, fancy, lb	5¾@6c

BEANS.

Navy, fancy Mich. lb	11½c
Red Kidney	11½c
Cal lima, lb	16c

PEAS.

Marrowfat	8½c
Yellow split, pound	16½c
Green split	9½c

EGGS.

Nearby, select hennery white, fresh	34@35c	Brown, fresh, selected	33@34c
Western fresh selected	34@35c	Current price	30@31c

We offer

Gulf States Utilities Company

1st, Refunding Series "A" 5s To yield 5.42

Circular on Request

K. W. Todd & Company (Incorporated)

Diamond Bank Building Pittsburgh, Pa.

Telephone ATlantic 4817

THE INVESTOR'S Pocket Manual

Contains Current Statistics, Records, High and Low Prices of Securities of Railroads, Industrial, Public Utility, Mining and Oil Companies. Also Grain, Cotton, Coffee and Provisions.

We have a limited number of copies for free distribution.

Ask for booklet S. T. 15

REYNOLDS & CO.

MEMBERS *Pittsburgh Stock Exchange New York Curb Market (Associate)*

Grant Building, Pittsburgh

Private Wire to Leading Markets

Columbia Pictures Corporation

Common Stock (no par value)

Listed on New York Curb Market

In addition to the production of feature "Sound" and "Talking" pictures, this Corporation has entered into a contract with the Victor Talking Machine Co. under the terms of which the two companies will co-operate in the production of short vocal, instrumental, and novelty pictures.

Complete Information Upon Request

GODDARD & CO. INCORPORATED

UNION TRUST BUILDING PITTSBURGH

TELEPHONE ATLANTIC 3456

NEW YORK CLEVELAND

To congratulate the bride, welcome the new neighbors, cheer the sick, or remember old friends — whatever the occasion, send flowers.

Flowers are always welcome and always appropriate.

Prices are reasonable.

ASSOCIATED FLORISTS OF WESTERN PENNA

EVERY BODY LIKES FLOWERS Order *from* Your Florist

Business Men's *service to* CLEVELAND

Over its seasoned, rock-ballasted roadbed Pittsburgh & Lake Erie carries you from Pittsburgh to Cleveland in swift comfort. Whether business calls you in the early or late morning, or in the afternoon or evening, there is a convenient Pittsburgh & Lake Erie modern all-steel train.

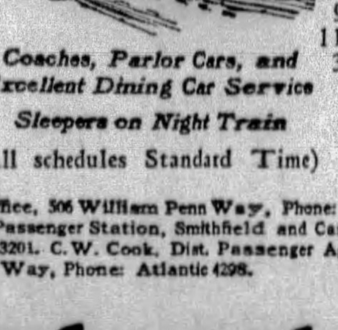

Lv. Pittsburgh	*Ar. Cleveland*
8:10 a. m.	11:30 a. m.
10:00 a. m.	1:40 p. m.
12:45 p. m.	4:10 p. m.
4:00 p. m.	7:30 p. m.
6:00 p. m.	9:25 p. m.
8:00 p. m.	11:25 p. m.
11:45 p. m.	3:05 p. m.

Coaches, Parlor Cars, and Excellent Dining Car Service

Sleepers on Night Train

(All schedules Standard Time)

City Ticket Office, 506 William Penn Way, Phone: Atlantic 3546. P & L E Passenger Station, Smithfield and Carson Sts., Phone: Court 3201. C. W. Cook, Dist. Passenger Agent, 506 William Penn Way, Phone: Atlantic 4298.

NEW YORK CENTRAL LINES

Pittsburgh & Lake Erie

Obituary

Willis L. Eaton.

Willis L. Eaton, 76, one of the owners of Eaton's Ranch, at Wolf, Wyo., the best known of the "dude" ranches in the West, died yesterday at the home of E. V. Thompson, Jr., Louisville, Ky.

Mr. Eaton had just left Pittsburgh after a two months' visit to his sister, Mrs. George L. McFarlane, of Farragut street.

In 1882, he and his brothers, Howard and Alden, settled in what was then known as the Bad Lands of North Dakota, later moving to Wolf, where they bought the ranch they have operated for 25 years. It is the original "dude" ranch of the West.

Mr. Eaton was married in 1888 to Margaret Darr, of Oil City, Pa., who died the following year.

Mr. Eaton leaves five sisters, Mrs. William McConway and Mrs. George L. McFarlane, of Pittsburgh; Mrs. Arthur S. Cullum, of Meadville, Pa.; Mrs. T. M. Gillespie and Mrs. P. J. Pellissier, of Sheridan, Wyo., and two brothers, Charles, of Geneva, N. Y., and Alden, of Wolf, who was in Louisville when his brother died.

Mr. Eaton was the son of Franklin H. and Josephine Alden Eaton, of Pittsburgh.

Stewart Glover

Funeral services for Stewart Glover, of 1914 Charles street, North Side, who died Tuesday, will be held in the Fourth United Presbyterian Church, Montgomery avenue and Arch street, at 2:30 p. m. Friday.

Mr. Glover was born in County Antrim, Ireland, June 12, 1846, and came to America in July, 1869, making his residence in Allegheny and living in the same district until his death. He was sexton of the Fourth United Presbyterian Church, North Side, from 1874 to 1927, retiring after a continuous service of 53 years.

Besides his widow, Mrs. Martha Glover, he leaves two daughters, Miss Mary, at home, and Mrs. John H. Lockhart, of Bellevue, and one son, George, and two grandsons, Stewart G. and John H. Lockhart, Jr.

Tench Funeral

Funeral services will be held tomorrow afternoon for Thomas Tench, 67, at the family home in Leechburg. He died in Mercy Hospital Monday. Mr. Tench, a former superintendent of the West Penn mine of the Hicks Coal Company, near Leechburg, was born in England, and came to the United States when a child. He was a member of the Episcopal Church. Besides his widow he leaves 10 children, Mrs. W. R. Clawges, of Irwin; John, of Washington; Mrs. George D. Stuart and O. S. Tench, of Tarentum; Mrs. Dwight Hankey, of Ashtabula, O., and Mrs. Earl Cogley, Mrs. Ellsworth Phillips, Mrs. Howard Shearer, William and Edward Tench, of Leechburg.

Lem Day's Funeral

WASHINGTON, Pa., May 15.—Funeral services for Lem Day, 61, for 30 years managing editor of the Washington Observer, who died of a stroke of paralysis last Saturday, were held yesterday afternoon from the home of his daughter, Mrs. Edward P. Larkin, Highland avenue. The services were in charge of the Rev. W. I. Wishart, of the Second United Presbyterian Church, assisted by the Rev. W. P. McConkey, of the Central Presbyterian Church. Associates of Mr. Day on the Washington Observer and the Washington Reporter were pallbearers. Interment was in the Washington Cemetery.

Mrs. Elizabeth J. Cole

WASHINGTON, Pa., May 15.—Mrs. Elizabeth Jane Cole, 81, widow of Eli G. Cole, former jury commissioner of Washington County, is dead at her home in Cokeburg of a stroke of paralysis. She leaves a son, two daughters, six grandchildren and 16 great-grandchildren.

Nathan Goldstein.

Nathan Goldstein, 58, died Tuesday at his home, 329 South Atlantic avenue, East End. Mr. Goldstein had been a resident of Pittsburgh for 35 years. He was a member of the B'Nai Israel Synagogue. He leaves his wife, two sons, four daughters, two brothers and three sisters.

Marriage Licenses

George T. Lytle........Finleyville, Pa.
Selma S. Wagner........Monongahela
Benjamin W. Cross, Jr........Pittsburgh
Frances Linden McKean........Parnassus
George James Meyers........Pittsburgh
Marietta K. Evans........Pittsburgh
John W. Huffstutter........Wilkinsburg
Katherine A. Meyer........Wilkinsburg
George Hodgkinson........Pittsburgh
Zella Goodworth........Pittsburgh
Casimir Gierszwicz........Pittsburgh
Mary Thomas........Pittsburgh
Gerald P. Dougherty........Pittsburgh
Mary K. Backhofer........Edgewood
Anthony Klemavich........Duquesne
Mary Angela Stirner........Duquesne
William Austin Ellenberger....Wilkinsburg
Lillian L. Young........Pittsburgh
Albert H. R. Rhodes........Pittsburgh
Ruth N. Troxel........Pittsburgh
Ladislaw Czerniawski........Homestead
Anna Volecsko........Munhall
Andy Benko........McKeesport
Anna Markavitch........McKeesport
Clyde F. Carless........Conneaut Lake
Velma R. Kelly........Greenville
Leon Bosack........Pittsburgh
Josephine M. Polito........Pittsburgh
Joseph P. Neel........Pittsburgh
Jennet Love........St. Joseph, Mo.
Joseph A. Stanchak........Overbrook
Anna Vargo........Munhall
Harry Robinson........Pittsburgh
Sarah Gold........Pittsburgh
Milton E. McClintock....Finleyville, Pa.
Sarah Messner........Finleyville, Pa.
Earl Wallace........Pittsburgh
Eva Robinson........Pittsburgh
Martin Ploy........Coraopolis
Irene Brandl........McKees Rocks
Charles McClymonds........Butler
Bertha White........Butler
August H. Reiff........Pittsburgh
Babette Eck........Carrick
Max Leff........Pittsburgh
Ellen Morgan........Pittsburgh
George Griffin........Pittsburgh
Elizabeth Torley........Pittsburgh
Charles E. Drieg........Pittsburgh
Philomena Bauer........Pittsburgh
Joseph Butko........Homestead
Mary C. Blasko........Homestead
Andrew Kocsuta, Jr.......East Pittsburgh
Mary Palahunich........McKees Rocks
James M. Karcher........New Kensington
Irene H. Heidelmeier......New Kensington
John Kostyk........Ambridge
Mary Kost........Ambridge
Frank L. Pavalko........Aliquippa
Mary D. Panach........Natrona
Wilbert J. Snyder........Pittsburgh
Margaret E. Weidner........Pittsburgh
William Frautman........Pittsburgh
Annabelle Miller........Pittsburgh

Death Notices 1

ARNOLD—On Monday, May 13, 1929, at 11 a. m., H. CHARLES ARNOLD, beloved son of Henry C. and Bessie Bollinger Arnold, in his 5th year. Funeral from parents' residence, 1611 East street, North Side, Thursday afternoon at 2 o'clock. Friends are invited.

BARTLEY—Suddenly, at his home, 3827 Cabinet way, HARRY BARTLEY, son of the late Thomas and Elizabeth Bartley. Funeral from the home of his aunt, Mrs. Ellen Wagner, 527 South Winebiddle avenue (near Liberty), on Thursday afternoon, May 16, at 2:30 o'clock. Friends invited.

BELTZ—On Tuesday morning, May 14, 1929, at 5 o'clock, ELIZABETH KING, beloved wife of Charles Beltz, of 937 North St. Clair street, in her 78th year. Remains at the home of the T. B. Moreland Co., North Highland avenue at Rippey street, East End, where services will be held Thursday afternoon at 2 o'clock. Interment private.

BLAKE—On Monday, May 13, 1929, at 5:40 p. m., CATHERINE BLAKE (nee Shields), widow of Henry W. Blake and mother of Fred M. and May M. Blake. Funeral from her late residence, 1018 Chateau street, North Side, on Thursday, May 16, at 8:30 a. m. Requiem high mass at St. Andrew's R. C. Church at 9 a. m. Friends of the family and members of Ladies' Auxiliary, Chateau Post 258, V. F. W.; Division No. 3, L. A. A. O. H., are invited.

CHARTERS—On Tuesday, May 14, 1929, at 2:20 p. m., KATHRYN A. CHARTERS, widow of Joseph H. Charters and mother of Joseph, John, Oscar, Elmer and Merle. Funeral from her late residence, 2337 Atmore street, North Side, on Friday at 2:30 p. m. Friends invited. (Altoona and Indiana, Pa., and Huntington, W. Va., papers please copy.)

CHURCHILL—On Monday, May 13, 1929, at 1:15 p. m., THOMAS E., husband of the late Anna Michniewicz Churchill. Funeral on Friday from his late residence, 510 Mt. Vernon avenue, Coraopolis, at 9:30 a. m. Requiem mass at St. Joseph R. C. Church at 10 a. m. Friends are invited.

COSTIGAN—At St. Francis Hospital, on Wednesday, May 15, 1929, at 8:20 a. m., WILLIAM COSTIGAN. Funeral from Jerry T. O'Shea's funeral home, 4064 Penn avenue at Main street. Time announced later.

DONALIES—On Tuesday, May 14, 1929, at 8:15 p. m., AUGUST DONALIES, in his 35th year, son of William and Anna Groenert Donalies. Funeral from family home, 830 Lillian street, Knoxville. Notice of time later.

EATON—Died, May 14, 1929, at Louisville, Ky., WILLIS L. EATON, of Wolf, Wyoming, in his 76th year. Funeral services at Sheridan, Wyoming.

EMICH—Suddenly, on Monday, May 13, 1929, at 9:30 a. m., KATHRINE (nee Hedrich), beloved wife of Christ Emich, aged 72 years, mother of Mrs. Edward Benber. Services at her late home, 1430 Woods Run avenue, North Side, on Wednesday evening, May 15, at 8:30. Funeral on Thursday, May 16, at 2:30. Friends of the family invited. (Sharon, Pa., and Chicago, Ill., papers please copy.)

FEDDER—On Tuesday, May 14, 1929, at 4:20 p. m., ELIZABETH FEDDER, beloved wife of George W. Fedder. Funeral services at the residence of her daughter, Mrs. John Matthews, 1304 Liverpool street, North Side, Friday, May 17, at 2 p. m. Friends are invited.

GLOVER—On Tuesday, May 14, 1929, at 7 a. m., STEWART GLOVER, husband of Martha Glover, aged 83 years, at his late residence, 1914 Charles street, North Side. Services at Fourth U. P. Church, Montgomery avenue and Arch street, Friday, 2:30 p. m.

GOLDSTEIN—On Tuesday, May 14, 1929, NATHAN GOLDSTEIN, beloved husband of Tillie Goldstein, aged 58 years. Funeral services held at his late residence, 329 South Atlantic avenue, Tuesday afternoon at 4 o'clock. Interment in B'nai Israel Cemetery.

JACOX—On Monday, May 13, 1929, at 9:50 p. m., JOHN JACOX, beloved husband of Anna Keefe Jacox. Funeral from family home, 594 Rosedale street, Brushton, Thursday, May 16, at 3:30 p. m. Friend and members of Jr. O. of M., Carpenters' Union, Local No. 430, Woodmen of the World, Elks, Stage Employes' Local 270, Clarksburg, W. Va., Gen. Willis J. Huling No. 77, U. S. W. V., Ladies Hulings' Auxiliary No. 41, are invited.

JOHNS—On Monday, May 13, 1929, at 3:50 p. m., IRENE GARDNER JOHNS, beloved wife of J. Arthur Johns, in her 39th year. Funeral services at her late residence, 509 Chestnut street, Carnegie, on Wednesday, May 15, at 8 p. m. Friends invited. Interment private Thursday morning in Mt. Vernon Cemetery. [McKeesport papers please copy.]

KNOERDEL—At the Mercy Hospital, on Tuesday, May 14, 1929, at 11:45 p. m., ALICE BARLOW, wife of Frank A. Knoerdel, in her 48th year. Funeral from her late residence, Woodville, Pa., Friday, May 17, at 2 p. m. Services at the United Presbyterian Church, Woodville, at 2:30, daylight saving time. Friends invited. Interment in South Side Cemetery.

KNOX—On Tuesday, May 14, 1929, at 12:15 a. m., ROBERT KNOX, aged 38 years. Member of Structural Iron Workers' Union Local No. 3. Remains at Downtown Funeral Home, 73 Chatham st. Notice of funeral later.

MASON—Suddenly, on Tuesday, May 14, at 1:30 a. m., at her late home, Herminie, Pa., ELIZABETH PEARCE MASON, beloved wife of Dr. J. C. Mason. Survived by her husband, daughter, Margaret Elizabeth, son, Jack Mason, two sisters, Miss Annie Pearce, South Heights, Pa., Mrs. Emily Jones, East End avenue, Pittsburgh, three brothers, Alfred, Transfer, Pa., Tom C., Pitcairn, Pa., James E., Wilmerding, Pa. Funeral services at Calvary Baptist Church, Irwin, Pa., Thursday afternoon at 2 o'clock, Eastern Standard time. Interment in Monongahela Cemetery, Pittsburgh.

METZGER—On Monday, May 13, 1929, at 6:30 a. m., ANNA STEINBACH METZGER, wife of Fridolin Metzger, Sr., in her 74th year. Funeral from the late residence, 2218 Rockledge street, Spring Hill, on Thursday, May 16, 1929, at 2 p. m. Friends invited. Interment private.

MYERS-WOODSIDE—On Sunday, May 12, at 5:25 p. m., MARY J. McDOWELL, widow of William Edward Myers, mother of William J. Woodside, of Sharon, Pa., Robert W., of Pittsburgh, and Mae Audrey, at home. Funeral from the family residence, 915 Gerrett street, Homewood, Thursday at 2:30 p. m. Members of Homewood Avenue Presbyterian Church and friends invited.

PALMER—On Tuesday evening, May 14, 1929, at 7:10 o'clock, ELIZABETH, widow of Robert Palmer. Services at her home, 207 Nineteenth avenue, Munhall, on Friday afternoon at 2:30 o'clock.

RAMSEY—On Tuesday, May 14, 1929, at 12:05 a. m., ROBERT OWEN RAMSEY, husband of Alice McElroy Ramsey, in his 53rd year. Services at his late residence, 12 Ellzey street, North Side, Thursday, 2:30 p. m.

REIMER—At Arnold, Pa., on Tuesday, May 14, 1929, at 4:45 a. m., Miss SADIE J. REIMER, formerly of Pittsburgh, daughter of the late Aaron and Mary Ann Negley Reimer. Services at the home of her sister, Mrs. E. J. Baxter, 555 Fifth avenue, Parnassus, Pa., on Thursday, May 16, at 2:30 p. m., Eastern Standard time. Interment in Prospect Cemetery. Friends invited.

ROUSH—On Tuesday, May 4, 1929, at 11:15 p. m., ALBERT (AB) ROUSH, husband of Dora E. Casey Roush. Funeral from her late home, 405 Kathleen street, Mt. Washington. Time later.

RUEBEL—At Modesta, California, on Monday, May 13, 1929, ANNA MAY RUEBEL (nee Robson), widow of Carl J. Ruebel, and mother of Clara, Anna May and Jack Ruebel, and daughter-in-law of Mrs. Christina Ruebel, aged 44 years. Interment in Zimmerman's Cemetery, on Thursday, May 16, at 3 p. m.

SACK-BAGGAR—On Monday, May 13, 1929, at 9 p. m., MARIE BAGGAR SACK, wife of Gottlieb Sack, aged 69 years; mother of Mrs. Adolph G. Simon, William, Arthur, Edgar, Frank and Miss Frieda Sack. Funeral Thursday at 2 p. m., from the family home, 237 Alice street, Knoxville, Pittsburgh, via Carrick car to McKinley street. Services at 2:30 p. m. in the Temple Baptist Church. Friends are invited. Interment in South Side Cemetery.

SCHAFER—On Sunday, May 12, 1929, at 9 p. m., HAZEL McKOWN SCHAFER, wife of William H. Schafer, at her residence, 37 Steuben street, Crafton, Pa. Funeral services at her late residence on Thursday, May 16, at 2:30 p. m. Friends of the family respectfully invited to attend. Crafton Chapter No. 79, O. E. S., will hold services on Thursday at 2 p. m.

SCHMID—At Erie, Pa., on Sunday, May 12, 1929, at 5:05 a. m., ALBERT F., husband of Anna May Klein Schmid. Funeral from the residence of his father, Gottlob Schmid, 835 Inwood street, Friday morning at 8:30 o'clock. Requiem mass at Holy Rosary Church, Kelly street at 9 o'clock.

STIEREN—At Bridgeton, N. J., on Tuesday, May 14, 1929, at 2:45 a. m., FREDERICK G. STIEREN, husband of Aurelia Buhl Reineman. Remains will be taken to the home of his sister, Mrs. Herbert A. Campe, 5550 Raleigh street, Squirrel Hill, Pittsburgh, Thursday, May 16, where services will be held at 8 p. m. Interment private Friday, 10 a. m.

SULLIVAN-BYERS—On Wednesday, May 15, 1929, at 3:15 a. m., EMMA BYERS SULLIVAN, widow of Frank Sullivan, aged 58 years, formerly of Beltzhoover, mother of Roy McKenna Sullivan. Services Saturday at 2 p. m., at the funeral home of John F. Semmelrock, 1713 Sarah street, South Side, Pittsburgh, via Carrick or Carson car to Eighteenth street. Friends and members of Hill Top Circle No. 122, P. H. C., Dames of Malta and Eighteenth Ward Civic Club are invited. Interment in South Side Cemetery.

TWICHELL—Suddenly, on Tuesday, May 14, 1929, at 12 o'clock noon, in New York City, JAMES ASHBURN TWICHELL, husband of Clara E. Twichell. Funeral services at his late residence, 802 West One Hundred and Eighty-first street, New York City, Thursday evening, May 16, at 8 o'clock, daylight saving time. Interment private.

WICKLINE—On Tuesday, May 14, MARY A. (nee Meister), beloved wife of George S. Wickline, at her late residence, 416 Island avenue, McKees Rocks, Pa. Funeral Friday, May 17, at 2 p. m. Services at First Christian Church, Island avenue, at 2:15 p. m. Friends are invited.

Notices 1-A

CEMETERY MEMORIALS. (Made in Pittsburgh.) Eckels Granite and Marble Co. Fisk 1981—4613 Penn ave.

Funeral Directors 1-D

SEE page 223 classified section of phone book, or watch this space every Sunday for our ad. GRIME & BLAIR.

FUNERAL FLOWERS
Order by
PHONE 3726 and 3727 ATLANTIC
AT ANY PRICE DESIRED
McClements
535 WOOD STREET

Pittsburgh Sun-Telegraph
Evening and Sunday Morning
PUBLICATION BUILDING, GAZETTE SQUARE, PITTSBURGH, PA.
DOWNTOWN OFFICE, WANT AD CORNER, FIFTH AND MARKET.
Telephone Grant 5400
For Classified Ads Only.
All Other Departments Grant 6500.

Card of thanks, church announcements, deaths, memoriams, birth and marriage notices, 30 cents per line.
If replies to advertisements have to be mailed (outside of the city only) send 10c for postage.
Telephone or oral orders to discontinue or change "Till Forbid" advertisements should be confirmed by writing.
The Sun-Telegraph will not be responsible for more than one incorrect insertion of any advertisement ordered for more than one time.
Advertisers should ask for and retain receipts of payment of classified ads, as mistakes cannot be rectified without them.
The publisher reserves the right to reject any advertising deemed objectionable.

Lost and Found 2

BAG—Black, overnight, Sun., 8 to 9 p. m., lost car 75; rew. Coraopolis 298-R.

BIRD DOG—Setter, in old St. Clair Boro. Phone Hemlock 1667. 2812 Spring st.

BOSTON bull-terrier, brindle, white breast and neck, unclipped ears, no collar; lost in East End Tuesday morning; name "Beans." Reward. Montrose 3247.

DOG—Small, white, woolly, lost Braddock, Forbes aves.; reward. Penhurst 7993-J.

EYEGLASSES, white gold, Am. Optical case, lost, car 75, 5th, Craig. May. 3123

LOST—Package in gents' room of Penn Theater. Homestead 2708-R.

PEARL BEADS lost, 3-strand, between Spring Garden and Glenshaw; valued as gift; reward. Cedar 4423-J.

PIN, platinum bar, bow shape, sapphire center, attached blue ribbon; lost Sat. eve., Penn-Highland; rew. HA. 0370-R.

POCKETBOOK; brown leather, lost; contents $11; papers valuable only to owner; keep money return papers. 2503 Center av.

UMBRELLA, red silk, lost Tuesday morning in Wilkinsburg bus; valued as gift; reward. Penhurst 1001.

WRIST WATCH—2 diamonds, white gold band, lost; liberal reward. LE 3706-R.

FOUND ON STREET CARS.
SUNDAY, MAY 12.
Purse, route 38.
Purse, route 68.
Purse, route 14.
Boy's Watch, route 95.
Necklace, route 65.
Necklace, route 73.
MONDAY, MAY 13.
Purse, route 26.
Purse, route 86.
Purse, route 60.
Lady's wrist watch, route 87.
Glasses, route 88.
Eversharp pencil, route 67.
Information concerning these articles may be had by calling Pittsburgh Railways Co. Lost Department, Grant 7450. Ask for extension 148.

Bus Transportation 3-B

UNION MOTOR LINES
Coast to Coast Srv. Direct Srv. for Detroit Leaves Ft. Pitt Hotel, 7:15 a. m. and 7:15 p. m. Direct bus to Akron, 3 p. m. All Busses—all points leave Fort Pitt Hotel. Atlantic 8000-2346; Court 4106-07. "All Busses leave Eastern Standard Time."

BUSES EVERYWHERE
COAST TO COAST.
UNITED BUS SERVICE.
Fort Pitt Hotel. Atlantic 8000.

Male Help Wanted 4

A Practicing Architect
Requires the services of an experienced architectural draftsman; his work will be strictly architectural; structural designing will be handled by engineers. Write R 292, Sun-Telegraph, Pittsburgh.

ACETYLENE WELDERS
Experienced on pipe line work. Apply State Employment Office, 622 Grant st., Pittsburgh.

AN ESTABLISHED manufacturing company has out of the ordinary proposition for experienced specialty salesmen between 35 and 45 years of age. This connection will mean from $6,000 to $12,000 annually selling all electric popcorn machines and peanut roasters in nine models, sandwich machines and vending machines of all kinds. It is non-competitive. Straight commissions with no charge backs. In answering give us your experience. Salesmen we decide upon as having necessary background of experience and ability will be given territory equivalent to one state on excl. basis with trip to factory at our expense. Burch Mfg. Co., 1432 Wyandotte st., Kansas City, Mo.

Automobile Salesman.
A steady man who will work a truly successful plan of automobile merchandising, which is entirely new and proven a real income builder. Training free; drawing account to the man who qualifies. Personal interviews only. Call Mr. MULLEN or Mr. GALPERT AT MAYFLOWER 4700.

AUTOMOBILE MECHANICS
Experienced in all makes of cars, good wages, steady employment, wonderful opportunity. Call Mr. Lucas, Coraopolis 695. Ask for Mr. Lucas between 8:30 a. m. till 5:30 p. m.

AUTO fender and body repairman, steady work. Call Cedar 9194.

CHAUFFEURS
We will consider applications from competent and dependable chauffeurs, over 30 years of age, who are familiar with the city and desire permanent positions.
Applicants must pass a physical examination, driving test and a character investigation.
Apply at Employment Dept., 2 Ross st., 8:30 a. m.
YELLOW CAB CO.

COLLEGE graduate, engineering training, age not exceeding 25 years. Write to M-199, Sun-Telegraph, giving address, telephone number, college attended, courses taken, degree received, and experience, if any.

DIE AND TOOL MAKERS.
Good wages. General Engineering and Model Works, Arrott Power Bldg. No. 1.

DRY SAND MOULDERS
Steel foundry in Pittsburgh district; piece work basis.
STATE EMPLOYMENT OFFICE, 622 Grant St.
Free Employment Service.

EARN WHILE LEARNING
Radio Service Students are earning good wages with Pittsburgh concerns while training with Radio Corp. of Penna. $50 weekly earned by qualified men with dealers and distributors. Interview daily, evenings and Saturday afternoons. Apply Room 701, 331 Fourth ave.

EXPERIENCED white waitress for private home. Phone Schenley 1348, 5565 Northumberland st.

EXPERIENCED farm hand, take Harmony car, stop Mellwood. Peter Schramm.

FIRST-CLASS yard foreman; must have some knowledge of grades of lumber; state salary and qualifications. Write Z 299, Sun-Telegraph.

IDENTIFICATION Photos, 4 for $1; fast service Liberty Studio, 960 Liberty ave.

LETTER CUTTER wanted. Hollenberry Marble and Granite Works, 440 Liberty st., Braddock.

HELPERS AND HANDYMEN
Young men, 18 to 35, to learn coilwinding and core building; good wages while learning; work in city.
LABOR TROUBLE.
APPLY 1ST FLOOR.
439 THIRD AVE.

MACHINISTS.
Wanted immediately, experienced Warner & Swasey operators and all around machinists for both day and night turn. Wilson-Snyder Mfg. Corp., First and Talbot sts., Braddock, Pa.

MECHANICAL draftsmen; apply, giving experience and salary, to W. W. Gelden, Aetna-Standard Engineering Company, Youngstown, O.

MEN WANTED
INSTRUMENT MAKERS.
TOOL MAKERS.
MACHINIST.
BORING MILL.
ENGINE LATHES.
TURRET LATHES.
Steady Employment in Pittsburgh District.
Apply at
State Employment Bureau,
622 Grant St.

MEN with ordinary ability and fair education for outside sales work; opportunity to become branch manager. Superior Contracting Co., 426 Fourth ave.

ORDER PICKER
For retail lumber yard; must be thoroughly experienced, none others need apply. Center Lumber Co. of Pgh. 1848 Center ave.

PATTERN MAKERS
On medium size and small wood patterns and metal pattern makers.
Apply at
State Employment Bureau,
622 Grant St.

PHOTOSTAT OPERATOR
Wanted: young man 18 to 23 years old with one or more years' experience operating photostat machine; good opportunity with reliable company. Write, giving age, experience, salary expected and references. Write L 198, Sun-Tele.

SALESMAN.
House-to-house experience preferred, if not experienced we will train you, our season is on now, openings in Allegheny and surrounding counties, automobile transportation furnished.
PREMIER VACUUM CLEANER CO.,
309 Bessemer Bldg., City.

TOOL MAKERS.
Sheet Metal Die Makers, Tool and Die Design Checkers.
HANNA EMPLOYMENT,
443 SECOND AVE.

TRADE SCHOOL
Ambitious men wanted, earn $65 to $100 per week; learn automobile mechanics, automobile electricity, bricklaying, plastering, welding, interior decorating, fine or commercial arts radio; instructions absolutely practical and individual. Classes every day and Tuesday and Thursday evenings; catalog free; visitors welcome.
Pgh. Auto & Trade School,
405 Penn ave. Dept. "7," Pittsburgh, Pa.

TATTOOING—Neatly done, also removed. Sailor Jack, 8 Federal st., N. S., Pgh.

TYPEWRITER mechanic, at least 2 years' experience. Apply Woodstock Typewriter Co., 521 Fulton Bldg.

WANTED
Aggressive Young Man
Pittsburgh unit of national organization representing manufacturers in the automotive field, has opening for an intelligent, aggressive young man to sell two exclusive products. Must have car, sales possibilities on these products and the man's advancement is governed only by the sales effort he puts forth. Write, giving details as to age, education, past experience, etc. Write S 292, Sun-Telegraph, Pittsburgh.

WANTED—Young men to learn selling pianos or school teachers, music teachers, high school students. We want a representative in all towns around Pittsburgh to sell our line of instruments, which are among the leading pianos of this community. We will teach you and assist you in making sales. A genuine opportunity to make money. Only one representative in each town. Call or write, Schroeder Piano Company, 820 Liberty avenue, Pittsburgh, Pa.

WANTED—Two Piano Salesmen to work towns around Pittsburgh. Permanent position, salary and commission. Schroeder Piano Company, 820 Liberty avenue, Pittsburgh, Pa.

YOUNG men; neatly dressed, 16-22 yrs., for special contest circulation work, traveling in cars, Calif. in winter, $25 to $50 weekly, bonus basis; leave this week. Apply 3 to 6 p. m. BREWER, Ritz Hotel, Center and Beatty.

Female Help Wanted 6

COOK for summer home. Apply 6117 Jenkins Arcade. Phone Atlantic 6840.

COLLEGE student or teacher for summer position; salary $210 for 60 days. Write S 153, Sun-Telegraph.

EDUCATED woman over 25; ability to meet people; fine position; salary $1,500. Write K 153, Sun-Telegraph.

EXPERIENCED girl for kitchen work, also girl for general housework. Call Jeannette 571.

EXPERIENCED waitress for private home; white. Phone Sterling 1348. 5565 Northumberland st.

EXPERIENCED all-around operator for beauty shop. Homestead 1394.

GIRLS (100) for light factory work in Carnegie; good wages, excellent working conditions. Viviano Macaroni Co., or call Carnegie 1160.

GIRL for general housework; reference. Montrose 0388.

MOTHER'S HELPER, must like children and willing to work. Linden 8912.

RELIABLE white girl wanted for upstairs work and care of children. Call Hazel 5237.

SALESLADY.
For special work among prominent Women's Clubs. Satisfactory earnings to a woman of pleasing personality. Write P-56, Sun-Telegraph.

SALESLADIES—Direct selling, unique dresses made to measure. Over $50 weekly. Putnam Co., 612 Union Bank Bldg.

WANTED young lady or girl who has attended high school for our record and victrola department. Schroeder's, 820 Liberty ave., Pittsburgh, Pa.

WHITE girl for general housework. Hazel 6223. 5843 Ferree st., Squirrel Hill.

Young Women
Permanent Bell Telephone operating positions; no experience necessary.
SEE
MISS MAYR,
Room 100, 416 Seventh Ave., Pittsburgh.
BELL TELEPHONE CO. OF PENNSYLVANIA.

MENTION THE SUN-TELEGRAPH WHEN ANSWERING ADVERTISEMENTS.

Male Help Special 5

MONEY FOR YOU AT HOME—Men and women can earn $15 to $25 a week in spare time writing showcards, no canvassing or soliciting; we instruct you and supply you with work; write today. The Menhenitt Company, Limited, 129 Dominion Bldg., Toronto, Canada.

CLASSIFIED ADS ARE AMONG THE GREATEST MONEY-SAVERS KNOWN

Female Help Special 7

BE INDEPENDENT
LEARN BEAUTY CULTURE.
Ask for Latest Free Catalogue
Maison-Frederic,
207 Fifth Ave. Atlantic 0884.

MONEY FOR YOU AT HOME—Girls and women can earn $15 and $25 a week in spare time writing showcards no canvassing or soliciting; we instruct you and supply you with work; write today. The Menhenitt Company, Limited, 64 Dominion Bldg., Toronto, Canada.

MENTION THE SUN-TELEGRAPH WHEN ANSWERING ADVERTISEMENTS.

Male & Female 8

YOUNG men and women learn barber trade. We guarantee work, course $25. Ideal Barber College, 408 Third ave.

MENTION THE SUN-TELEGRAPH WHEN ANSWERING ADVERTISEMENTS.

Employment Wtd., Male 10

ALTERING, repairing, contracting of all kinds; paperhanging and painting my specialties. Phone Nease, Fairfax 9754.

CHAUFFEUR, experienced colored, wishes position private family; good mechanic; city reference. Grant 2212.

CHAUFFEUR or all around garage man; col.; reference. Mayflower 6887.

COUPLE—Colored, chauffeur, houseman; wife cook; references. Hiland 5488.

EXPERIENCED chauffeur and yard man desires position; good reference. Hiland 1283-J. J. H. Eason.

WANTED—Position relief driving to St. Louis or any point in Texas. Write L 33, Sun-Telegraph.

YOUNG man wishes job as truck driver. Call Brandywine 3675-R between 6 p. m and 6:30 p. m.

YOUNG white man wants position as chauffeur; reference. Franklin 10480.

CLASSIFIED ADS ARE AMONG THE GREATEST MONEY-SAVERS KNOWN

Employm't Wtd., Female 11

CLEANING or laundry work by day, colored lady; references. Cedar 1305-J.

COOK—Colored, desires work by the week. Montrose 6780.

COLORED GIRL wants work as cook without washing, or help around restaurant. Mayflower 7460. Come home nights.

COLORED MAID wants job; stay nights. Call Mayflower 3172.

DAY or weeks work wanted by colored girl, North Side; references. FA. 9026.

DAY work by col. lady; half-time work in apt. or pvt. family. Hiland 6980-W.

DAY, week or part time work by colored lady; reference. Cedar 9063-W.

DAY WORK by experienced colored woman. 102 Flavel st. Hiland 0935.

DAY WORK of any kind, reliable colored girl; references. Mayflower 7688.

DAY'S WORK—By experienced colored woman; references. Schenley 9069.

DAY work, laundry or cleaning; Mon., Tues. Wed. Grant 3833-W.

DAY, week or part time work by reliable colored girl. Grant 2189-J.

DAY WORK—CLEANING OR LAUNDRY. MONTROSE 5990.

EXPERIENCED white laundress wants work Tues., Wed., Thurs. Fisk 2770-R.

GOOD cooks, chambermaids, general workers; city ref.; desire positions. Fr. 10244

HOUSEWORK—BY EXPERIENCED GIRL. CALL GRANT 2815-J.

LAUNDRY or part time work by experienced colored lady. Mayflower 8627.

LAUNDRY work done at home; good work. 144 Luna st., E. E. HI. 2331R.

LAUNDRY OR CLEANING BY RELIABLE COLORED GIRL. HA. 1053.

NEAT colored girl wishes maids work; part time 9 till 2:30, in apt.; no Sundays. May. 6647.

Sale, Business Opportun., 12

BEAUTY SHOP
Heart of downtown district. Wonderful trade, fine new, modern equipment; selling account of leaving city. No reasonable offer refused. Grant 9947.

BEAUTY SHOP, modern, sell below cost of equipment; choice location; owner has other business. Hiland 7657.

BEAUTY PARLOR—A good paying business at your own price. No competition. Lehigh 4497.

CASH grocery and confectionery, old-established corner, very low rent, mixed trade. Grant 9635.

CONFECTIONERY-GROCERY, old reliable Mt. Wash. location, near school; also 4 living rooms. $30. Lafayette 3410-R.

DRUG STORE—Well established, doing $20,000 yearly; good location; must sell this month. Write Y 299, Sun-Telegraph.

HERE—Tailor and cleaning shop; excellent business, 2-yr. lease; ideal location. 115 N. Whitfield st., E. E.

INVESTMENT—Man willing to invest $1,000 locally and full time; money secured; must be honest, willing worker, with car; nothing to sell; salary $300 per month; one-half the earnings over and above salary re-invested. Give telephone. Write W-199, Sun-Tele.

LOOK—Confectionery, lunch, soda fountain, 20-yrs. same loc.; sum. av. $1,600 mo.; sell for $2,200. 8686 Frankstown.

PROMOTION FINANCING
stock and bond salesmen; Delaware charters. A. A. Alles, 1504 Federal st., Pittsburgh, Pa.

REGISTERED pharmacist or Qa. to buy an interest in a well established paying store and manage same; give reference and amount to invest. Write X 299, Sun-Telegraph.

RESTAURANT—$500 per month clear profit; death in family; will sacrifice if sold before June 1. Call 92 or write E. V. M., New Kensington Hotel, New Kensington, Pa.

RESTAURANT with 5 rooms, good North Side location. Cedar 1015.

ROOMING HOUSE, 142 S. Negley ave.—Sacrifice on account death. MO. 8965.

SHOE Repairing Shop—Good business at reasonable price. 2019 Murray ave.

STOP—Shoe shine and hat cleaning shop in E. Liberty business section; summer av. $750 mo.; sell cheap. 5701½ Penn ave.

WILL BUY
Confectionery store, state location and price in first letter or no attention given. Buyer, P. O. Box 567, Pittsburgh, Pa.

MENTION THE SUN-TELEGRAPH WHEN ANSWERING ADVERTISEMENTS.

Wtd., Business Opportun., 13

PARTNER—With $2,000 and services; must be paying proposition. Write W-199, Sun-Telegraph.

Wanted, Business 14

EXPERT and gen. housecleaning; quick service and right price. J. C., HI. 3810-J.

Personals 18

Your Skin CAN BE FREE FROM PIMPLES AND DISEASE
DO IT
With Ointment G
The wonder ointment for Acne, Pimples, Red Nose, Oily Skin, Large Pores, Eczema, Psoriasis, etc. Call in person if possible or when sending for it state particulars. It costs $2 and is positively guaranteed. I treat skin and chronic disorders and remove Moles, Birthmarks, Superfluous Hair and disfigurements of every nature. 20 years experience. Send for booklet.
Dr. F. C. Gehrs, SKIN SPECIALIST,
402 NIXON THEATER BUILDING.
10 to 5 daily. Mon. & Thurs. eve. till 8. Phone: Atlantic 1104. (Licensed.)

DR. KOLER, specialist for 31 years, located on Penn ave., moved to 948 Liberty ave. Kidney, bladder, skin and all special disorders of men only; examination free; medicines included in the small fee asked. Hours 9 to 8. Sundays 9 to 2.

SUPERFLUOUS HAIR
Permanently removed without electric needle or depilatory, daily 10 to 5. La France Method, 303 Nixon Bldg. AT. 3231

CEDAR PULP
Cedarize your clothes closet to keep moths away; new or old houses. For information call Carnegie 270.

ELITE BEAUTY PARLOR.
The Famous Elite Permanent Waves, $6.00. Also Specialists in Eugene Wave. Call Hiland 9304 for Appointment.

Keystone Athletic Club
Resident membership for sale. Write Sun-Tele F-196.

BELFOURS Sanitarium—Electric Massage, internal baths. 43 Marion st. Grant 0659.

AMERICAN watches cleaned, repaired, $2.50; Swiss, $3. Jobe, 402 Keenan Bldg.

WERNER SCHNEIDER Beauty Shoppe—Per.-finger wave. 6202 Penn av. HI 0296.

BEAUTIFUL baby girl, 5 wks. old, wants to be adopted immediately. BR. 2789.

VIBRATORY, sun ray treatment for neuritis, rheumatism, stiff joints. MO 9988.

BATHS, Massage and electrical treatment. 2871 West Liberty ave., Dormont.

C. VIRGINIA GRAFTON—Scalp treatment. 813 Union ave., N. S.

Transfer & Storage 19

WANTED
Loads to or from Baltimore, N. Y., Buffalo, Phila., Detroit, Washington or any towns east, west, north, south.
Keystone Transfer Co.,
187 Braddock ave., E. Pgh. Val 2200.

ED WERNER
Wanted immediately van load to Oil City, van load from Detroit, Cleveland, way points. Carrick 1713.

MOVING—STORAGE.
Fireproof warehouse; experienced packers; large moving vans. Ask for estimates.
HOEVELER WAREHOUSE CO.,
750 Millvale ave. Mayflower 6000.

C. E. SAMPLE, FEDERAL 9107.
Load from Chicago or way points last week of May; one from Detroit at once; part loads to New York.

ANYTHING hauled anytime, swiftly, safely, reasonable. 2901 East st. Cedar 3789.

Dentistry 18-A

$10 Plates and sleeping air for painless extraction. Dr. Smeeral, 109 Diamond st.

Liquor-Drug Treatment 18-B

WHY LET THIS CURSE wreck your home and life? For information and literature write or phone.
SHADYSIDE SANITARIUM, FORMERLY KEELEY INSTITUTE,
265 Shady Ave. Hiland 9282.

Landscape Gardeners 22

FRANK C. HONESS roses, trees shrubbery supplied and planted; soil; lawns renovated; cow manure. 530 Bayne ave., Bellevue. Linden 0743.

FOR RENT Furnished Rooms 30

AIKEN AVE., S., 613—Front room, private family, conveniences, garage. May. 1196.

BAUM BLVD., 4903—Newly fur. rm., twin beds. Private lav., free parking; couple or gent.

BEAUTIFULLY furnished room; owner home, California ave., N. S., High Bridge District. Phone Linden 3637.

BROOKLINE—Front room, shower bath. $5; private home. Lehigh 2431-J.

BROWNSVILLE RD., at car stop; room, $5, for 1 or 2, with meals, $10. Carrick 2267-R.

BRIGHTON Rd. Dist.—Front rm., shower bath pvt. fam., nr. 4 cars. LI 5896-J.

CENTER AVE., 5715, nr. Negley and Roup Sta., well furnished room, suitable for 2, $25 month; meals optional. Montrose 5154

DORMONT—Young man to share son's room; twin beds; private home; on car line; Catholic preferred. LE 8759-J.

DORMONT—Cheerful room for gentleman 2 min. to cars. Lehigh 8399-R.

DORMONT—Large front room, near cars; best location. Lehigh 0252-R.

EAST END.
Two completely furnished front rooms, 2d floor, next bath; with refined family; near cars and trains; use of phone; rent reasonable. Mayflower 3253.

EAST END—Furn. room, near bath, reas. home privileges. Montrose 2283.

FIVE fine furnished rms. on Buena Vista st., for man and wife. Call Lin. 1605-R.

FORBES ST—Room, private bath, best neighborhood. Schenley 4090.

HOWE ST., 6334—Newly papered 2d floor front room; well furnished; reasonable rent for permanent guest. Mont. 2526.

KENTUCKY AVE., 5926—Elegant furnished room, semi-private bath, private home; reasonable. Hiland 1146-R.

KNOXVILLE—ROOM IN NEW, MODERN HOME, $5. LAFAYETTE 5600-R.

LARGE front room in apt.; private family. $275 N. Craig. Apt. 4-B.

M'KEE PL., 309—Room next bath; private family; $7 week. Mayflower 5175.

MILLVALE AVE.—Convenient, cheerful & desirable for refined Gentile. HI. 8196

N. S., 1313 Esplanade st., 2 private rooms, bath, porch, $10. Fairfax 2440.

OAKLAND—$20 per month; one or two gentlemen; private family. MA. 7816.

PITT ST., 405, Wilks.—Furnished room, with alcove; for businessman; refined, quiet home. Franklin 0294-R.

POINT BREEZE DISTRICT—Light room; private bath; for gentleman. Mo. 9444.

SHADYSIDE—Living—bedroom, suitable for lady or gentleman; unlimited phone; 73, 75, 76 cars. Mayflower 5557.

SHADYSIDE—Nicely furnished room, 2nd floor. Montrose 4662.

WALLINGFORD HOUSE
518 Shady Ave—Room and board, private bath, available May 15. Mont. 3421.

W. LIBERTY AVE., 2660—Furn. rm., next bath, private home, $5. Lehigh 1732-J.

WILKINSBURG—Room in steam-heated apt., excellent location. Pen. 0344-M.

Unfurnished Rooms 31

BEECHWOOD BLVD.—3 rooms, gas, light, steam heat, hdwd. firs., $50. HA. 3196-J.

BELTZHOOVER—3 first-floor rooms, newly papered; use bath, laundry. LA. 5087-J.

COLLINS AVE., 819—3 rms., newly decorated; sink; $35; gentiles. HI. 5963-M.

ELLIOTT—910 Gibson St., 3 or 4 rms., 2nd flr., b. nook, bath, private entrance. Walnut 2781-R.

ELLIOTT—2 ROOMS, 1ST FLOOR; VERY REASONABLE. WALNUT 2231-W.

FIFTH AVE., 2630—3 rms., tile bath, hdwd firs., steam heat, hot water, refrigerator; $55. Mayflower 1378.

INDUSTRY ST., 234—3 rooms, priv. bath, gas, elec. inc., $37. Lafayette 5982-R.

PERRYSVILLE AVE. DISTRICT—4 rms., 2nd fl., light, heat, laundry, telephone, porch, $40. 229 Chester ave.

PIERCE ST., 5705—3 rms., 2nd fl., sink, bath, gas elec. inc., $30. Mayflower 3493

SHERADEN—3 rooms, kitchenette, bath, sink, range; adults only. Wal. 0823.

SWISSVALE, 2010 Monongahela ave., 3 rms., bath, gas, el., $34. Brandy 3383-R

Housekeeping Rooms 32

E. E.—2 lovely rms., housekeeping or bedrooms, all conveniences. Penhurst 1533-J.

4 E. NORTH AVE.—Clean rooms, facing park, water, next bath. Fairfax 1387.

MT. OLIVER, 522 Giffen Ave.—2 nicely furn. rooms, adults. Lafayette 2424-W.

SHADY AVE., 216—2 light housekeeping rms.; 1 sleeping rm.; for 2 gentlemen; room and board optional. MO. 5150.

Wanted, Boarders 33

BELLEVUE—Large, cheerful room, with meals; pleasant, convenient. Linden 3817.

COZY room and excellent board. $10 week, like home. Fairfax 0659.

GRAHAM ST., E. E.—Beautiful front rm., $4 wk; suitable 2; board opt. MO 7542.

MT. WASH.—Room, board, private home; business man or woman. La. 3340-W.

PERRYSVILLE AVE.—Room with board if desired, reasonable. Cedar 1428-J.

Apartments 35

OAKLAND DUPLEX
372½ McKee Place.
Four beautiful rooms, sun parlor, hardwood floors, tile bath, range, furnace. Open for inspection today.
SAMUEL W. BLACK CO.,
503 Farmers Bank Bldg.

McKEE PLACE, 310
Three rooms, with bath, steam heat, janitor service; moderate rental; open for inspection.
EUGENE S. REILLY & CO.,
430-432 Fourth Ave. Court 5500.

WILKINSBURG.
$55—Apt., 4 rooms, bath, hall, hot water heat furnished, convenient to st. car and depot.
NEW REALTY CO.,
925 Wood, Wilkg. Penhurst 0793.

EDGEWOOD APARTMENT—Second floor; 4 large rms., alcove, private bath, separate meters; all conveniences; nice locality; near street cars and trains; rent $60 per month, including hot water heat; with garage, $65; only quiet middle-aged people need call. Churchill 6421-R.

CRAFTON DUPLEX
5 rooms and bath, furnace heat, $65 per month. M. J. Harmon, Walnut 1367.

OAKMONT APT., new 5 rooms, bath, Frigidaire, range; near trains and trolley; shades and screens furnished; $50. Phone Oakmont 362.

WEBSTER AVE., 1540—Colored, nice apt., 5 rooms, bath, $40. Inquire S. B. Kristusek, 738 Boggs ave. Lafayette 2223.

WILKINSBURG, Walnut st.—6-rm duplex, tile bath, hardwood firs., heat, $62.50; liberal concession. Homestead 2241-J.

SHERADEN—New modern 5-room duplex; best location; reduced. Federal 1869-R.

CRAFTON—2d floor duplex, 6 rms., bath, furnace. $65. Fairfax 3227.

Apartments, South Hills 37

$47—Mt. Oliver, fine brand new apt., 3 rooms, sun parlor, hot water heat included; tile bath, shower, shades and curtain rods included; 1 square from car line. Carrick 1932-R.

MT. LEBANON—Excellent location, modern, 4 rooms, garage; near cars; only $65; suitable for June brides. Lehigh 1571, Montrose 8560.

APT.—Head Monongahela Incline, 6 rooms, bath, cellar, laundry; hot water, porch, $45. Apply 44 Wyoming st., Mt. Washington.

ACADEMY AVE., 260—Mt. Lebanon, 5-room duplex, sun porch; will rent to right party reasonable. Lehigh 7443.

CARRICK—4 rms., sun parlor, bath, heat, hot water included; $65. Carrick 0126-R.

DORMONT—Apt. 5 rooms, 2nd floor, $67, heat included; adults. Lehigh 3548-J.

CARRICK—Six rooms and bath; duplex; garage; $50. Carrick 1982-J.

FOR RENT Apartments, East End 36

POINT BREEZE
6-room apt. in modern four-family house. Living room, dining room, kitchen, 3 bedrooms and 2 baths, garage. Perfect condition. May Rent Free.
GEORGE BROS.,
307 Fourth Avenue. Court 3060.

TERRACE COURT.
SQ. HILL'S FINEST APT.
One 4-rm. and one 5-rm. suites available. Immediate Poss.
Smith Bros. Realty Co.
5873 FORBES ST. HAZEL 2650.

ELLSWORTH APTS.
5808 ELLSWORTH AVE.
4 and 5-room modern apartments; will decorate to suit tenant; near train and car. Open for inspection; $85 and up.
EUGENE S. REILLY & CO.,
430-432 Fourth Ave. Court 5500.

$55—APT. of 5 rms. and bath; Whitfield st., near Broad.
$59—1st floor apt., Callowhill st.; heat and hot water furnished.
$85—First floor duplex, 5 rooms, bath, and sun parlor; South Fairmount ave. Will redecorate where necessary.
F. G. CONLEY & CO., HILAND 7070.

WALLACE BLDG.
CENTER & HIGHLAND AVES.
Large living room, twin-door beds, kitchenette, fully equipped, tile baths and shower.
Steam heat, hot and cold water and Frigidaire are supplied.
GEORGE BROS.,
307 Fourth Ave. Court 3060.

BROAD ST., nr. Pacific—5 rms., bath, hot water, $45; 5 rms., bath, $40; house 4 rms. $35; colored. 214 N. Pacific ave. Mo. 8134.

THOMAS BLVD., 6941, Pt. Breeze—5 rms., sun parlor, garage. Montrose 7861.

SWISSVALE—4 rooms, first floor; 4 rooms, second flr.; private bath. Penhurst 1316-J.

S. HIGHLAND AVE., 220—E. Liberty, 3 and 2-rm. apts. Very desirable locations.

KELLY BLVD., 6811—4 delightful rooms, ba., elect., refrig., all conv., couple.

APT.—Third floor, 3 rooms, bath, $30; garage, $8. Penhurst 7067-J.

Apartments, North Side 38

LIBRARY PLACE APARTMENTS.
Central North Side.
HENRY W. ARMSTRONG,
15 N. Diamond W., North Side.
Opp. Old Allegheny City Hall.
Other apartments also; all prices.

ORCHLEE ST., 1506-1508—Apartments, rooms, bath, laundry and porch; excellent condition; desirable location; rent reduced; open for inspection or call Fairfax 2252.

FOR RENT.
Apartment of 5 rooms, bath, in best California avenue residential district. Phone Atlantic 9050.

$54.50—CALIF. AVE. DIST.—Apt. 5-rooms, steam heat, janitor. Allegheny Real Estate Co., 516 Federal st.

NEAR Riverview Park, $65; 5 rms., bath, h. w. firs., inst. heater. Fairfax 1421-J.

BELLEVUE—2 apts., 1st flr., 3 rms., semi-private bath, $30. Linden 4551-R.

SHEFFIELD ST., N. S.—3-rm apt., bath, $27.50. Call Mr. Klein, Court 2327.

WEST VIEW—5-rm. apt., bath, hot water heat; $55. West View 1484-J.

5 ROOMS, bath, first floor front, rear Porches, yard, $42. Fisk 0556.

City & Suburban Houses 39

★ WE MOVE FREE ★
Becker Realty Co.
919 Park Bldg. Grant 0115.

COLORED FOR RENT
Berthoud Street
6 rooms and bath, $38.
3 rooms, use of bath, $20.
EUGENE S. REILLY & CO.,
430-432 Fourth Ave. Court 5500.

OAKLAND DWELLINGS
3403-5 Bates St.
Very cozy homes, five rooms, bath, furnace, porch. Open today for inspection. Rent $55.00.
SAMUEL W. BLACK CO.,
503 Farmers Bank Bldg.

COLORED—5-room house, bath, electric, $40; 4-room house, electric, $30; 3 rooms, bath, electric, $26; 2 rooms, bath, electric, $18; 3 rooms, $25, Fortieth st.; 3 rooms, bath, electric, $27.50, Brushton. Call for rent list. 331 Fourth ave., Room 504. Court 4487.

MAY rent free—6 rms., bath, sun parlor, h. w. floors, range, shades, linoleum, water furnished; near cars, trains, schools, newly decorated. Day, Court 2485. Evenings, Oakmont 441.

BUTLER ST., 3401—12 rooms, all mod. conveniences; reduced rent, $75; suitable for 3 families or rooming house. A. CARLSON. FISK 1427.

HAZELWOOD—5-room house, bath, electric; newly papered; $32.50; one month free. 331 Fourth ave., room 504. Court 4487.

WEST END, 65 S. Main st.—4-rm. house; gas, elec., newly papered, $30. MA. 9407.

East End Houses 40

SQUIRREL HILL
We move you free into this newly decorated home. Mr. Lins.
Becker Realty Co.
919 Park Bldg. Grant 0115.

SEVEN-ROOM duplex, tile bath, hot water heat, $90; 2 rooms, tile bath, hot water heat, all modern conveniences, $55; 5 rooms, tile bath, hot water heat, all modern conveniences, $75; 7 rooms, bath, electric, furnace, $65; 4 rooms, bath, electric, $37.50; Oakland; one month free. 331 Fourth ave., room 504. Court 4487.

Near Highland Park
Brick dwelling, 6 rooms and bath. Hot water heat, hardwood floors. Immediate possession. May rent free. Rental $85.00.
GEORGE BROS.,
307 Fourth Avenues. Court 3060.

POINT BREEZE
$85.00—Brick, 6 rooms, tile bath & shower. Furnace, electric refrigeration.
GEORGE W. BROWN,
132 S. Whitfield St. MO. 4257.

MURDOCH FARMS SECTION
5419-5421 Normlee rd., off 5200 Forbes st. 2½-story brick house of 8 rooms, 2 baths, garage in rear; just completed; all modern conveniences; $160 per month. Call Mr. Morris, Atlantic 4201.

ATLANTIC AVE. district—6-room house, reception hall, bath, electric, $55; 5-rm house, bath, electric, $41; 4-room house, bath, electric, $38; 4-room house, bath, electric, $35; 3 rooms, bath, electric, $27.50; one month free. 331 Fourth ave., room 504. Court 4487.

MOVE IN NOW!
RENT STARTS JULY 1ST.
Squirrel Hill house, north of Forbes, 7 rooms, 2 baths, porches, yard, convenient to street cars, schools and stores. Call Hazel 5415 or Hazel 0381.

$50—Paulson ave., brick house of 6 rooms and bath.
$85—Ridgeville st., brick house of 6 rooms and bath.
May rent free on either of above.
F. G. CONLEY & CO. Hiland 7070.

PIERCE ST., 5849—75 car, near College ave.; 6 rooms, bath, electric, gas, hot and cold water, porch, modern; sink on 2d floor; adaptable for two families; $60. Court 0148 or 5651 Pierce st.

CENTER AVE.—12 rooms, bath, furnace, laundry, large lot, excellent rooming house or for large family; $140. Mont. 1032.

HOMEWOOD—Modern, 5-room brick house, finest location, near cars; only $45; free till July 1. Mont. 8560. Franklin 8600.

EXCEPTIONAL VALUE, MAY RENT FREE, ATTRACT. 7-ROOM HOUSE, SQ. HILL, NR. SCHOOLS. HAZEL 1607-R.

WILKINSBURG—3 rms., bath, $30; 6 rms., bath, $63. May rent free; also pay for moving. Franklin 2625-J.

HOMEWOOD AVE.—Strictly mod., 5-rm. brick, good neigh.; Morgan. FA. 8454.

North Side Houses 41

Meadville st., 3 rooms, use of bath........$30
E. Jefferson st., 6 rooms, bath........$50
Boyle st., 7-room brick, modern........$65
Compromise st., 3 rooms........$22
Pennsylvania ave., 9 rms., 2 families........$60
J. C. NOCK, 607 Sandusky st., FA. 7840.

SUPERIOR AVE.—5-room house, bath, electric, $45; 5-room house, bath, electric, $40. Charles st.—6-room house, bath, electric, $30. One month free. 331 Fourth ave., Room 504. Court 4487.

$80—BEECH AVE.—House, 11 rooms, electric, bath; all improvements.
HENRY W. ARMSTRONG,
16 N. Diamond W., North Side.

CATOMA ST., $55—Six rooms, bath, porches, furnace, electricity, yard. Fairfax 4249.

CALIFORNIA AVE., 3723—8-room brick suitable 2 families; $90. Linden 2522-R.

PERRYSVILLE, 3022—Mod. 9 rms., furnace; $60 month. West View 2085-M.

FOR RENT South Hills Houses 42

TO LET—SOUTH HILLS.
Beechview ave., 1st fl. dup., 6 rms........$45.00
Hasenpflug ave., bungalow, 6 rms........[illegible]
Suburban ave., house, 5 rms........[illegible]
Potomac Apt., 5 rms........[illegible]
Illinois ave., house, 6 rooms........$65.00
ARTHUR WESSEL,
2032 West Liberty Ave., Dormont.
336 Fourth Ave., Magee Bldg.

CARRICK—Modern, 6 rms., bath, hardwood flrs., furnace, $60. LE. 3773-W.

MENTION THE SUN-TELEGRAPH WHEN ANSWERING ADVERTISEMENTS.

Avalon, Ben Avon 44

BEN AVON.
Choice duplex of 5 rooms, heat, janitor service, newly painted and decorated, well located; electric refrigeration; $67.50; May rent free.
FRANK N. YOUNG,
644 CALIFORNIA AVE. LINDEN 2789.

MENTION THE SUN-TELEGRAPH WHEN ANSWERING ADVERTISEMENTS.

Furn. Apts. & Houses 45

Adrian Apartments
Cor. Melwood and Bayard St. Several choice apartments. Available for May 1st occupancy. Living room, (in-a-door beds, kitchenette, dressing room, bath, also same unit with additional bedroom. Completely furnished, including dishes, towels, linen, silverware, etc. Rentals $75 to $110. Apply Mrs. Morgan, on premises.

Loutelius Apt. Hotel
245 Melwood ave.; 1-2-3-room modern, efficient kitchenette apartments; finest in the city; superior service. Schenley 1100.

EL TOWER APARTMENT HOTEL, Marshall road, off Beacon—beautifully furnished apartments with private and connecting baths; $45 per month and up, hotel service included. Hazel 6900.

SUBLET summer rental, beautifully furnished steam heated 3-room efficiency apt., close to cars, bus, stores, schools. Phone Lehigh 0144 or 9060.

INGOMAR—5-room house for summer; modern conv., garage; attractive rent to careful tenant. Perrysville 216-R.

BIGELOW BLVD., 3879—4-room apt.; use of bath; also 2nd floor 2-room apt. Schenley 4483.

PENNSYLVANIA AVE., 1304—3 beautiful rms., bth., walk. dist. to city. CE. 9267-R.

AVALON—Nicely furn. 3-room apt., private home, light, heat, phone. LI. 6098.

E. E. S. Winebiddle Ave., 361—2 rooms, kitchenette, bath; reas.; Gentiles only.

AVALON—Comfortable home; 4 furnished rooms; private bath. Linden 0178-W.

TWO-ROOM APT., 614 TAYLOR AVE., N. S., NEAR PARK.

TWO rooms and bath, immediate possession. Schenley 2468.

MENTION THE SUN-TELEGRAPH WHEN ANSWERING ADVERTISEMENTS.

Business Properties 47

LIST your business properties with Becker Realty Co., 919 Park Bldg. Grant 0115.

MENTION THE SUN-TELEGRAPH WHEN ANSWERING ADVERTISEMENTS.

Offices & Desk Room 50

WALSH BUILDING
434 DIAMOND STREET.
Unusual opportunity to secure a suite of 3 rooms on the third floor of this conveniently located building. Ideally adapted for the use of attorneys, real estate offices or insurance agencies. Complete first-class service at reduced rentals. Can arrange additional space if desired.
REAL ESTATE CO. of PGH.
427 Fourth Ave. Atlantic 9050.

OFFICES
Very desirable suite of four rooms, second floor Reilly Building, 430-432 Fourth avenue, suitable for Attorney or Real Estate.
EUGENE S. REILLY & CO.,
430-432 Fourth Ave. Court 5500.

Physician's Office
FOR RENT—Adjoining offices, especially arranged for professional use. Made vacant by the recent death of Dr. T. J. Hanlon. Inquire D. H. Borland, Monongahela, Pa.

CLARK BUILDING
Company with four offices 20x26', on twentieth floor, moving from city, will sublet. ATLANTIC 0999.

$5.00 MONTHLY.
Investment Bldg., suite 207, office address, telephone calls taken, name in directory, desk or nicely furnished office; low rentals. Atlantic 5617. 239 Fourth ave.

CLARK BLDG., 2017—Will share office space and facilities. Atlantic 6846.

FURNISHED desk space, stenographer, in private office. Court 2362.

MENTION THE SUN-TELEGRAPH WHEN ANSWERING ADVERTISEMENTS.

Resorts, Cottages, Etc. 52

BUILD a cottage at Twin Willows, a choice lot, 100 acres playground—incl. use of pool, electric light and water. Yearly rental $50.00. Gentiles. Phone Owner, R. L. Heckert, Mars 35-R 121.

WHITE PLEASURE GROUND, Hulton rd., 6 rms., water, gas, electric, garage, plenty of shade, swimming. Unity 170 R 12. Write X 255, Sun-Telegraph.

GENEVA-ON-THE-LAKE-OHIO.
Beautiful, clean, furnished cottages, week, month, season; $5 to $50 week; Gentiles. EDGAR J. ALLEN, ALLEN COURT.

Wanted, To Rent 56

APT. wanted, Oakland, 4-5 rooms, heat; not over $50. Write G-196, Sun-Tele.

MENTION THE SUN-TELEGRAPH WHEN ANSWERING ADVERTISEMENTS.

FOR SALE City & Suburban Houses 60

$ JOHN F. SWEENY HOMES $

$5,500—South Hills, Lot 60x100. Fine home, 7 rooms, bath, electric. Also 3-room house in rear. Garden, chickens.
$3,500—Five acres and big 3-room house near Allison Park, on popular state road; fine for garden and chickens.
$9,750—Easy terms. Beautiful location, 10-room solid buff brick. House would cost $15,000. Lot 40x110. 2-car gar.
1005 Diamond Bank Bldg.

GLENSHAW.
A beautiful suburban home; ¾ acre, 10-room brick and 2 baths; double garage. Make us an offer. Details on request.
WILDWOOD.
A new 5-room and bath, hardwood floors, furnace, electric; drilled well and a level ½ acre; it's yours for $5,600; terms.
ARTHUR WESSEL.
336 Fourth Ave. Court 0348.
Sterling 2105-R. Evenings and Sundays.

SWISSVALE'S BEST BUY.
Six-room buff brick, hardwood floors, hot water, French doors, slate roof, garage, driveway, lot 50x135; reasonable; terms, $7,700. Penhurst 5641-J.

NEAR SOUTH PARK.
A strictly modern home, Dutch colonial with two acres of ground, trees and shrubbery, 7 rooms of ample size and bath; 25 minutes to city.
ARTHUR WESSEL,
336 Fourth Ave., Magee Bldg.

SUBURBAN fine home; 7 rooms, modern, close Perry and street car; fruit, shrubbery, two acres. Perrysville 200-M.

East End Houses 61

MURDOCH FARMS,
$35,000.
A charming home on one of best streets in this exclusive section; living room, dining room, breakfast room, kitchen, 1st floor; 4 bedrooms, 2 baths, 2nd floor; 2 rooms, bath and cedar room, 3rd floor; garage; 2-cars; lot 55x160; mortgage $21,000.
JOHN D. STROCK,
Oliver Building. Atlantic 8197.

SALE.
Marlborough St., Sq. Hill.
Modern residence, 9 rms., 3 baths; Cedar closets, hdw. floors, H. W. heating.
Reduced to $31,000
Dbl. garage. Large lot. Suitable terms.
COMMONWEALTH REAL ESTATE CO.,
Commonwealth Bldg., Fourth Ave.

BRICK ROW.
Nine houses, 4 rooms, bath each; low rentals, good location. $15,000 cash will handle. No telephone information.
GEORGE W. BROWN,
132 S. Whitfield St. MO. 4257.

Sacrifice—Shadyside Dist.
Duplex, 4 rooms, bath, first floor, 4 rooms, bath, sunporch, second floor; all conveniences, 2 garages; leaving city. Owner, Mayflower 8557.

N. HIGHLAND SECTION.
East of Highland on Farragut street, near Jackson, 10-room, brick dwelling, modern, interior decorated, garage, convenient, terms; for inspection phone owner, Hiland 0113, or see your broker.

$5,000 CASH will handle a modern duplex; north of Forbes; 6 rms., 2 baths, 1st fl.; 7 rms., 2 baths, 2nd fl.; 2-car garage; sacrifice; make offer. MO. 8194.

MUST sell Baywood st. dwelling of 10 rooms, 2 baths and 3-car garage. Sachs Real Estate Co., Realtors, 526 Fourth ave. Court 0895.

"ROOF-FIX"—$1.10 gal., sure cure for leaky roofs; guaranteed 10 years. U. S. Roofing-Paint. Atlantic 8158.

REGENT SQ., new 6-rm. brick, h.-w. ht., hdwd flrs., b. nook, garage. FR. 1313-M.

FOR SALE

Dormont, Mt. Lebanon 63

MT. LEBANON PROPERTIES.
7 ROOMS—2 BATHS. WAS $16,500. NOW $14,900.
8 ROOMS—2 BATHS. WAS $18,000. NOW $16,500.
ANOTHER $19,000, NOW $17,300.
If you need 4 or 5 bedrooms, see these three very fine homes, entirely different. Builders, location and designs all having hot water heat, big lots, garages and other modern features; private residence restricted locations near schools, transportation, etc. Two on easy terms. Other requires $500 cash.
W. W. PARSHLEY,
471 Washington Rd., Mt. Leb. Lehigh 4314

MT. LEBANON.
$8,500—Owner compelled to leave city and wants to dispose of house containing 5 rooms and sun parlor, hot water heat; near the McFarland road and convenient to all churches and schools. Call ARTHUR WESSEL, 336 Fourth Ave. 2932 West Liberty Ave., Dormont.

MT. LEBANON BARGAIN.
Six rooms, all brick house. Tile roof, tile bath, garage. Lot 40x115, paved street. Only $9,750. Small payment down, balance like rent. Write owner, N-153, Sun-Telegraph.

REPAIR your roofs, dress up your homes. Paints, shingles, roll roofing, plasterboard. U. S. Roofing & Paint. Atl. 8158. Save to 50%.

WILL trade or sell my beautiful new home in Lebanon Hills; all the latest appointments and more. Lehigh 3238.

MT. LEBANON—Modern new 6-room house, garage; rent $100. Lehigh 6358-J.

North Side Houses 62

$5,500—Rental $840.
California Ave.—$1,000 Cash.
Two houses, 5 rooms, water, gas, electric; newly papered and painted; A-1 condition and good tenants.
PAGE & LAWLER. COURT 1371.

BRICK, 6 rms., bath, ldry., furnc., $5,800; pay like rent. Li. 1162-M. FA. 1421.

MENTION THE SUN-TELEGRAPH WHEN ANSWERING ADVERTISEMENTS.

Beechview, Brookline 64

BROOKLINE.
$8,500—Brick and shingle dwelling of 6 rooms and bath; owner actually paid $9,500 for this place and is willing to make a sacrifice for a quick sale. ARTHUR WESSEL, 2932 West Liberty Ave., Dormont.

BROOKLINE, $9,500
New 6-room brick, breakfast nook, tile bath, etc.; garage; level lot; paved; easy terms if sold this week. Lehigh 7454 or Lehigh 1472.

A WORKINGMAN'S DREAM.
Brookline; new 5-room frame, bath, h. w. floors, cement cellar, fce.; for quick sale, $6,400. Call Fairfax 9266 or 2208.

Carrick, Overbrook 65

Owner Must Sell to Save Other Property
A beautiful house that is really a home, in Carrick. Price, $15,500. Only $1,000 in cash needed. Carrick 2655-M. Atlantic 0727.

CARRICK SACRIFICE.
Beautiful home on Brownsville road, with 13 delightful rooms; lot 100x135; the land alone is worth more than price of entire property; price $16,500; very small amount cash. A. J. Johnson. Atlantic 0726. Court 1738.

Crafton, Ingram 67

Crafton Duplex Bargain
Brick duplex, Clearview ave., 4 rooms and bath on each floor; splendid condition; hardwood floors, garage; this is a real investment; $13,500; terms.
Adams & Schweinsberg,
11 Crafton ave., Crafton. Walnut 2800.

INGRAM—6 rms., bath, furnace, garage; nr. cars, schools; reas. Walnut 0150-R.

Bellevue, West View, Avalon, Ben Avon 68

BEN AVON
Ridge Ave., opposite Sturgeon. New dwelling, with garage, 6 rooms, breakfast nook, kitchen cabinet, hot water heat, etc. Exceptionally well built. Hardwood finish.
PRICE $13,500
GEORGE BROS.,
307 Fourth Avenues. Court 3060.

SALE.
Kendall Ave., Bellevue. At Bargain Price.
Brk. Dwelling, 8 rms., recept. hall, bath. Suitable terms. Early poss. See COMMONWEALTH REAL ESTATE CO., Commonwealth Bldg., Fourth Ave.

7-ROOM well-built frame house, finished attic; suitable 2 families; paved; bargain. $7,500. West View 2177-R.

Lots For Sale 71

One Acre—$1,800.
Paved street near car stop, South Hills; water, gas, electric light, sidewalks, etc.; pay $35 a month; loan you every cent to build your home; pay it back at 1 per cent a month. Write owner, Box 430, Pittsburgh P. O.

BUILDERS ATTENTION!
Lots for sale on paved street in Wilkinsburg, $50 per front foot; no down payment; pay for lot when building is completed.
Peoples E. E. Real Estate Co., Montrose 4025. Penn and Highland Aves.

WONDERFUL BARGAIN.
In Mt. Lebanon. Level lot 50x120, near school, stores and cars, only $790. Terms $60 down, $15 per month. Call owner, Carrick 3800.

CARRICK BARGAIN
Beautiful lot 40x200 near schools and cars. Will sell cheap and make easy terms. Write owner, R-153, Sun-Telegraph.

CRAFTON—2 choice lots on Crafton boulevard, 100x217; for further information phone Lehigh 7496.

Sale Farms—Acreage 72

SEASHORE FARMS.
Atlantic City excursions will soon be on tap. Time to write for information on South Jersey Farms near Atlantic City. A delightful place to live in the pine and salt air, productive soil, pure water, excellent highways. 5 acres, $600, $10 down, $6.50 monthly. Ask for free map and excursions dates. Gilbert & O'Callaghan, Benedum-Trees Building, Pittsburgh.

25 ACRE POULTRY & FRUIT FARM. Near Wilkinsburg and East Pittsburgh, on improved road, 2½ acres young fruit, gas and electricity, good 7-room house, all needed outbuildings, $9,500, $3,500 cash. Worth $12,500. F. M. Weston, 1013 Wood st., Wilkinsburg, Pa.

DORSEYVILLE—3 farms for sale. Phone Dorseyville 21 ring 31.

MENTION THE SUN-TELEGRAPH WHEN ANSWERING ADVERTISEMENTS.

Summer Places for Sale 76

TREMENDOUS SACRIFICE.
A beautiful country home, thirty minutes from downtown on Harmony car line. Solid brick dwelling, comparatively new; 10 rooms, 3-car brick garage; 1½ acres of land.
LET US SHOW YOU THIS BARGAIN.
REAL ESTATE CO. of PGH.
427 FOURTH AVENUE. ATLANTIC 9050.

LAUREL MOUNTAIN PARK—4 miles east of Ligonier on Lincoln highway, camp site 50x175 ft., on Walnut rd.; good water, swimming pool. Churchill 2430-R.

GREENTREE Boro, sum. cot. for 2 families; gas, elec., good spring house, 1½ A., off Washington blvd; bargain. WA. 2350.

CLASSIFIED ADS ARE AMONG THE GREATEST MONEY-SAVERS KNOWN

Loans on Automobiles 84

Need Money ON YOUR AUTOMOBILE?
Your title can be used to obtain funds for any purpose. YOU CONTINUE TO USE THE CAR. Small unpaid balances paid off or re-financed. ANY AMOUNT UP TO $1,000.
INTEREST AT 6% on unpaid balances.
Call, write, phone Atlantic 6025.
Pgh. Finance Corp.
504 American Bank Building, Grant St. at Sixth Ave.

Confidential Financial Help
Can be had by using your certificate of title to your car. Unpaid balance refinanced. Any sum. Write S R G, 81 P. O. Box 1485, Pittsburgh.

FINANCIAL ASSISTANCE.
Can be secured by anyone owning a clear title to a car or where unpaid balance is small. 6% interest. Phone Atlantic [illegible].

LOANS $10 to $300

2½% LOANS
You save One Per Cent a Month by borrowing from HOUSEHOLD.
HERE IS THE COST:
ON LOANS PAYABLE IN 20 EQUAL MONTHLY PAYMENTS.
$100—average monthly cost, $1.32
$200—average monthly cost, $2.63
$300—average monthly cost, $3.94
Loans may be paid in full at any time, and you will only be charged for the actual time you keep the money. You get the full amount in cash; no deductions of any kind.
NO ENDORSERS. NO EMBARRASSING INQUIRIES
Household Finance Corporation
3—OFFICES—3
ROOM 505 ARROTT BLDG. N. W. Cor. Fourth and Wood St. Court 2890
1601 FIRST NAT'L BANK BLDG. 511 Wood St. Atlantic 1198.
315 PARK BUILDING, Cor. 5th Ave. and Smithfield St. Atlantic 0735.

LOANS UP TO **300 DOLLARS** ON YOUR **NOTE**
AT LAWFUL INTEREST. NO FEES—NO BONUS.
PERSONS owning furniture, real estate or with salaried position accommodated. 24-hour service. Repayment arranged to suit borrower's requirements. A quick, dignified and confidential assistance. Our methods cheerfully explained. If you cannot call in person, write or telephone and our representative will see you.
Our Business Makes Friends
INTERSTATE COLLATERAL LOAN CO.
200 ARROTT BLDG.
COR. FOURTH & WOOD ST. TELEPHONE COURT 3256.

Do You Need Money?
GET IT FROM US
At 2½% Per Month
ASK ABOUT OUR BONUS PLAN.
Family loans. Absolute privacy. Prompt and courteous service. Up to $300. No extra charges.
OWNED AND OPERATED BY PITTSBURGH PEOPLE.
ECONOMY FINANCE CORPORATION,
208 Clark Bldg., 2nd Floor, 7th & Liberty. AT. 0546-7.

Sound Financing For the Workingman
Your automobile or furniture is ample security. No indorsers.
CALL, WRITE OR PHONE.
Empire Finance Co.,
602 Park Bldg., Corner 5th & Smithfield St. At. 8578.

BORROW FROM US
Transactions Private Loans on Furniture up to $300.
Peoples Loan Co.
814 Empire Building, LIBERTY AVE. & STANWIX ST.
Tele. Atlantic 3574.

Come to Us for Money
QUICKEST SERVICE IN THE CITY. LOANS MADE ANYWHERE.
$10 to $300; cost fixed by law; easy monthly repayments, no fees or extra charges; strict privacy.
PHONE Atlantic 4-8-9-4.
AMERICAN LOAN CO.,
Room 515 Pittsburgh Life Building, Sixth St. and Liberty Ave.; open 8:30 to 5. Saturday 8:30 to 1.

Loans Up To $300 82

LOANS
To Those Who Need $10 to $300 On Furniture or Note
Payments of 20 Months or Less. Call, Write or Phone
Conservative Credit System
604 LAW & FINANCE BLDG. 429 Fourth Ave. Atlantic 7026.

DON'T FORGET
THAT— We loan $25 to $300 on AUTOMOBILES AND FURNITURE.
THAT— Our service is confidential.
THAT— $7.00 a month repays each $100 borrowed.
THAT— For quick, courteous service you should call, write phone Atlantic 8294.
ACME LOAN SERVICE,
1116 CLARK BLDG., 717 Liberty Ave., Near Stanley Theater.

Mortgage Loans 81

IF you want to invest money yielding 12% with good property as security apply 205 American Bank Bldg., corner Sixth and Grant St.

Second Mortgages—$300 to $25,000
Monthly payments on $300 is $13; on $500, monthly payment is $14; on $1000, monthly payment is $29; payment includes the principal, interest, etc.; pay taxes, repairs or debts with loan, repayable on easy budget plan . . . 1 to 5 year term.
BANKERS MORTGAGE CORP.
230 Fifth Ave. Suite 700 ATlantic 6160

Second Mortgages $300 to $10,000
Private party; monthly payment on $1,000 is $25; no advance charge; liberal appraisal; immediate settlement; low expense.
S. D. CANTELOU, Phone Atlantic 4195
905 Law & Finance Bldg., 429 Fourth Ave.

BUILDING AND LOAN
Always Ready Money FOR MORTGAGES.
No Initial Expense.
313 UNION TRUST BUILDING. ATLANTIC 4201.

PAY OFF FIRST AND SECOND MORTGAGES. Consolidate existing mortgages; 75% of valuation loaned on desirable properties anywhere. No advance fees. Treasurer Box 466, Pittsburgh.

REPAY LIKE RENT. Institution will lend enough to consolidate your debts, taxes, mortgages, etc. You repay monthly. 6% interest. Established 32 years. Free appraisal. Box 507, Pittsburgh.

BUILDING loan money, 1st and 2nd mortgages as high as 75%, anywhere in Allegheny County. Federal 0657.

No charge if loan not granted; bring deed. J. H. Aronson Co., 450 4th ave. CO. 2582.

Loans on Jewelry 83

We can help while storing FURS
Thousands avail themselves of this service yearly. They borrow money while getting the benefit of our fur storage facilities. Special low rates include storage.
6% Yearly Interest on DIAMONDS, JEWELRY, WATCHES, LISTED STOCKS, LISTED BONDS, FURS, SILVER
½% per month to 2½% storage.
Yearly loans with renewals or monthly repayments. Furs—special rates. Modern Bank-like methods. Ladies especially, appreciate our courteous service.
JOS. DeROY & SONS
Diamond Loan Association
(10 Loan Companies Combined)
311 Smithfield St. Entire Building
Opposite Postoffice Use Elevators
Original Location ¾ Century

LOANS AS LOW AS 1%
ON DIAMONDS WATCHES, JEWELRY STOCKS AND BONDS.
We also loan at low rates on SILVERWARE, CAMERAS, GUNS, FURS, TOOLS, TRANSIT, MUSICAL INSTRUMENTS
Old Gold, Silver and Platinum Bought.
GALLINGER'S, 929 LIBERTY AVE.
Phone Atlantic 5207. Established 185[illegible]

You Can Get Money At a New Low Rate
DIAMONDS, WATCHES, JEWELRY OR LISTED STOCKS AND BONDS.
Absolute Privacy. No Store Connected. Monthly Paym'ts. Unlimited Renewals.
ECONOMY FINANCE CORPORATION,
208 CLARK BLDG., 2ND FLOOR, 7TH & LIBERTY—ATLANTIC 0546-7.

LOW RATE LOANS On Diamonds and Stocks
OLD RELIABLE COMPANY.
Real Loan Office. No Pawn Shop.
Interstate Collateral Loan Co.,
200 ARROTT BLDG. Cor. Fourth Ave. and Wood St.

Miscellaneous 85

Best "A" Grade Porcelain Enameled Bath Tub, $28.50 and up.

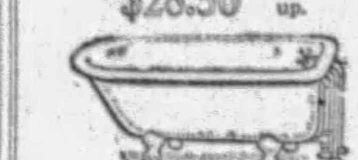

We will install at a small additional cost and you can pay in SMALL MONTHLY PAYMENTS.
MANUFACTURERS DISTRIBUTING CO.,
325-27 Penn Ave. Dept. 731. Pittsburgh.

HEATING MATERIALS
If you have a heating boiler or radiator TO SELL—WE'LL BUY IT.
If you have a heating boiler or radiator TO BUY—WE'LL SELL IT.
Heating Supply Company
Lacock and Sandusky Sts., N. S.
Telephone Fairfax 1901.

CASH REGISTERS RENTED. ALL MAKES—Hand operated $5.00 per month, electric $10 per month. Rental applied if purchased. FORT PITT TYPEWRITER CO., 642-644 Liberty ave. AT. 8320.

WILL SACRIFICE
One complete Heins electric vulcanizing equipment, capable of repairing all size tires and tubes. For price call Lehigh 0975.

MUSIC STORE FIXTURES
Wall case, counters, show cases, record shelves, etc., Removal Sale now going on. Wurlitzer, 615 Liberty ave.

IF YOU want a real emerald, originally belonged to nobility, 9 carat, oblong cut at sacrifice, call Carrick 3129-R.

CLOSING OUT—Entire stock of fixtures. S. Delp's Sons Co., 2219 Fifth ave.

Household Goods 86

$15.75 NEW 3-DOOR OAK REFRIGERATORS
$1.49 NEW COMFORTABLE PORCH ROCKERS
$89.50 NEW 3-PIECE VELOUR LIVING ROOM SUITES
$16.75 NEW 5-PIECE OAK BREAKFAST SETS
Famous of East Liberty
6308 FRANKSTOWN AVE.

3-PIECE LIVING ROOM SUITE.......... **$88**
Save 40% ON ALL YOUR FURNITURE, STOVES & RANGES
We are a Mile from High Prices. Open until 10 p. m.
QUALITY FURNITURE CO., 1012 Western Ave., N. S.

$300 MOHAIR SUITE, $129.
Also new perfect, walnut bedroom, dining room and other living room suites; at wonderful bargain. R. R. Storage, 324 Liberty ave.; free delivery.

KITCHEN cabinet, kitchen table, 6 chairs, refrigerator, porch set, chiffonette, leather rocker, baby's wardrobe. Very reasonable. Linden 9328.

LARGEST piano sale; storage pianos, $25 up; terms. Storage House, 333 3rd ave.

NEW AND USED FURNITURE BOUGHT AND SOLD. ATLANTIC 9946.

ELECTRIC WASHER, very reasonable, act quick; like new. Lehigh 3516-J.

MOHAIR living rm. suite, value $500 for $150. Fairfax 9811.

WHITNEY Baby Stroller; $7; like new. Walnut 1759-R.

Musical Instruments 87

8 Exceptional Piano Values
Reconditioned in our shop and good for years of service.

$450	Stuyvesant Piano	$ 35
550	Mathushek Piano	50
400	Estey, small size	85
500	Player, late style	125
600	Chickering, good tone	150
550	Kleber Player Piano	195
650	Schumann Baby Grand	295
950	Bauer Reproducing Grand, perfect, used for display only	650

EASY TERMS ARRANGED
J. M. Hoffmann Co.
537 Wood Street

GRANDS and upright pianos in storage. Sale cheap. Easy terms. Storage house, 333 Third ave.

PETER O. HUNGER, 211 Aronson Bldg., Musical instrument repairing. Atl. 1279.

PIANOS tuned, cleaned, polished for $2.00 on order this week. R. Long, HI. 9501.

PIANO—Upright; excellent condition; sacrifice for $125. Mayflower 4996.

NEW ORTHOPHONIC VICTROLA, $50. CALL MONTROSE 7901.

Radio & Equipment 88

GROTTH RADIO STORE
"We sell for less."
11 Federal st., N. S. Fairfax 5042.

Office & Store Equipm't 89

OFFICE FURNITURE OF ALL DESCRIPTIONS AT A BARGAIN
GOLDEN'S, 1520 5th Ave.

Used MIMEOGRAPHS, Typewriters, etc. Bought, Sold, Rented, Rebuilt. Supplies. PITTSBURGH TYPEWRITER CO. 339-5th Ave.

FINE flat desks, other desks, chairs, files, bookcases, safes, 120 folding chairs. 300 Republic Bldg. Fairfax 1500.

Wearing Apparel 90

FURS—Remodeled, Repaired, Relined, Cleaned. Fur Storage. A. CHAITIN, FURRIER, 2009 Center ave. Pythian Temple Bldg.

WOMAN'S tweed ensemble suit, light tan, worn twice, bargain. Linden 6077-J.

CLEAN-UP · PAINT-UP

Firms Listed Below Represent Dependable Pittsburgh Craftsmen and Merchants, Who Will Competently Handle Your Spring Renovating and Repairing.

Builders' Supplies

PAINTS! WALL PAPER! SHINGLES! ROLL ROOFING!
BUY DIRECT FROM FACTORY DISTRIBUTOR below wholesale any quantity. Wholesale. Retail. Save up to 50%. Quality first class goods only. Pure linseed oil 75c gal. bbls. Less than bbls., 85c gal. Prepared paints, 75c gal. up. Varnishes, Stains, Grounds, $1.50 gal. up. Shellacs, Enamels, $2.50 gal. up. Carloads new wall paper, 3c roll up. Roll Roofing, 75c roll up. Shingles, $2.95 square up. Brushes, ladders, building paper. Mail, phone orders filled. See or write us first before you buy at any price. PITTSBURGH JOBBING CO., 2139 Fifth ave. Grant 7936 & 335 Water st. Court 9109.

"Roof Fix"—$1.10 Gal.
Asbestos mixed, sure cure for leaky roofs; no labor; brush it on; guaranteed 10 years. BUY DIRECT: SAVE 40%-50%; SHINGLES, rollroofing, plasterboard, paint, varnishes, stains, direct to you, factory prices; mail, phone orders promptly filled; satisfaction guaranteed or money back. U. S. ROOFING AND PAINT, 1301-03 Penn ave. AT. 8158.

Builders' Supplies

BUILDING MATERIAL
All kinds at sacrifice prices at our job. "FREE BRICK"
OMSLAER WRECKING CO., INC.,
Cedar 1340. 1300 River Ave., N. S. Between 16th & 30th St. Bridge.

Housecleaning

HOUSEWIVES—No more dusty corners. "The Ideal Corner Dust Shield." Matches woodwork, looks like a built-in feature; costs little, saves much. Hazel 1409-W.

HOUSECLEANING, all kinds, contract, exp. col. man. Call Mays, May 5262.

PAPER cleaning — And wall washing; work guaranteed. Call Grant 2815-J

PAPER cleaning and washing paints; reference. Call Montrose 0888.

DORMAN'S CLEANING CO.; work guaranteed. Mayflower 6297.

Sign Cleaning & Painting

SIGNS repaired and painted, monthly service rates. H. & M. Sign Co., 6316 Station st. Call Hiland 1242.

Junk Dealers

FRANK MANDEL, dealer in waste material; metals a specialty. Fairfax 2058.

Re-Shingling

Reshingle Your Home
Reshingle your home the Universal way. It's easy and the cost is low. Estimates furnished; 10 per cent down. Give us a call.
Universal Heating & Supply Co.
601 STANDARD LIFE BLDG. COURT 2189.

Roofing and Tinning

ROOFING 90c & $1.25, plasterboard 2¼c, shingles 3.50, asphalt coat'g 35c. AT. 7430

Painting and Interior Decorating

PAINTING done by experts. Reasonable. Also carpenter work. Estimates furnished. Work guaranteed. Call Fairfax 6360.

PAINTING—Interior or exterior; 5% discount. Brandywine 1407-W.

Wall Paper Cleaning

PAINTING, decorating, wall paper cleaning, wall washing, wall paper removed, day or contract; estimates given. WA. 0296.

Exterminating

BED BUGS—ROACHES
Exterminated by latest scientific Killsemori Gas System. Work guaranteed for one year. No Kill—No Pay—That's our Way.
GILBERT MFG. CO.,
6369 Frankstown ave. Hiland 0745-2785-J.

ALL Insects, Rats and Mice thoroughly exterminated. All work guaranteed. 30 years' experience. J. Albert Odell, Mgr. METROPOLITAN EXTERMINATING CO. 208 Grant St. Court 2076.

MOTH, Roaches, bedbugs, rats, mice, completely exterminated. All work guaranteed. 25 years of practical work. KEYSTONE DISINFECTING CO., 104 West Erie St. Linden 9318.

Paper Hangers

ALTERING, repairing, painting, contracting of any kind; paperhanging my specialty; special for May. Phone for "Hustler." Fairfax 9754.

Garage Builders

PITTSBURGH'S LEADING GARAGE BUILDER, BLOCK OR BRICK. R. REINHART. MONTROSE 4400.

DOUBLE 2-car garage, $600; shingling, weatherstripping, etc.; terms. Linden 2596-J.

Cleaners and Dyers

WINDOW SHADES
Cleaned like new, Acme proc. MO. 9194.

Painters, Painters' Supplies

WHEELER'S PAINTS AND VARNISH.
115 WEST OHIO ST., N. S.

PAINTER—Colored interior work. Guaranteed. Reasonable. Hiland 1971-J.

PAINTING, plastering, wall washing; colored; guaranteed. Grant 2053-R.

A. F. BARCHE, painter, wall decoration 22 W. N. Diamond st., N. S. FA. 5847

HOUSE—Painting and graining. E. J. Goodman. Cedar 0870.

Nurseries

Valley Heights Nursery
HULTON ROAD, OAKMONT 1216-M.
Plans suggest planting. Graduate landscape architect at your service.

Storage

SHANAHAN FIREPROOF STORAGE WAREHOUSES
For Household Goods, Furniture Moving.
3460 Fifth Ave— 7538 Penn Ave.
Telephone Mayflower 7800.

Ranges and Furnaces

MODERN Cooking Ranges sold, repairing any make range or furnace. THE GRAFF COMPANY. 945 Liberty Ave. Telephone 3989.

Plasterers

PLASTERING—Day or contract, new or repair; work guaranteed. Atlantic 8327.

PLASTERING—New or repair; work guaranteed. Thomas, colored. MA. 5718.

Plumbers

THOMAS BROWN PLUMBING CO., 27 East Lacock St. Fairfax 0327.

Excavating

EXCAVATING—Small jobs dirt removed. Montrose 3295.

Carpenters

CARPENTER and painting work of all descriptions. Fairfax 6360.

Automobiles For Sale 94 Automobiles For Sale 94 Automobiles For Sale 94 Automobiles For Sale 94

Studebaker Again Amazes Pittsburgh!

49c

for a Good Used Car

with an electric starter!

STUDEBAKER'S

OCCASIONAL USED CAR SALE

Starts Friday Morning at 8 O'clock

STUDEBAKER'S PROMISE
Every car advertised here will positively be on our floor tomorrow morning at 8 o'clock. We will refuse every offer made today—NO MATTER HOW TEMPTING. That's the way we keep faith with the public.

Here's the Big Event of 1929. Once every year or two Studebaker's have their Occasional Used Car Sale when prices are slashed and 75 to 100 cars are sold in a few hours.

Inspect these Studebaker Used Cars today—and be here Friday morning at 8 o'clock. First come, first served. No reservations, no secret agreement. No cars sold to Studebaker employes. The person first in line Friday morning when the sale begins will have the first choice of the cars listed here.

Think of it—28 good used cars priced under $100. Every car in good condition. Every car a real, genuine bargain. Every car marked down for quick sale. Inspect them today—get yours tomorrow.

SPECIAL NOTE
We have duplicates of several models in this sale although they are not listed here. If the one listed here is sold, ask us to show you a similar used car—same price, same good condition.

Cars on Display Today, Thursday and Thursday Night—No Cars Sold Until Friday Morning

Here's The List—Note The Big Reductions

No.	Car	Was	Is	No.	Car	Was	Is
E-30	Studebaker Special 6 Victoria	100.00	.49	DC-2	1927 Erskine Sedan	600.00	400.00
E-22	Essex Coach	125.00	1.49	C-80	1926 Studebaker Big 6 Club Coupe	600.00	400.00
E-32	1920 Buick Roadster	50.00	24.49	C-102	1927 Erskine Coupe	550.00	400.00
C-64	1924 Willys-Knight Sedan	100.00	34.49	D-77	1926 Chrysler "60" Sedan	600.00	400.00
C-67	1921 Lexington Sedan	100.00	34.49	D-82	1928 Flint Brougham	600.00	400.00
D-83	1924 Studebaker Light 6 Touring	100.00	34.49	E-12	1926 Studebaker Standard 6 Sedan	550.00	400.00
D-52	1923 Reo Sedan	125.00	49.49	8951	1926 Jordan "8" Sedan	550.00	400.00
B-17	1921 Franklin Brougham	200.00	49.49	B-50	1926 Studebaker Standard 6 Sedan	500.00	400.00
B-55	1923 Studebaker Big 6 Touring	150.00	49.49	AE-5	1927 Studebaker Dictator Sedan	650.00	425.00
D-103	1924 Studebaker Light 6 Touring	100.00	49.49	D-20	1928 Erskine Club Sedan	650.00	425.00
E-13	1925 Studebaker Standard 6 Phaeton	100.00	49.49	D-99	1927 Nash 2-Door Sedan	700.00	425.00
E-29	1923 Ford Roadster	100.00	49.49	AE-6	1927 Studebaker Dictator Sedan	550.00	450.00
E-31	1924 Oakland Sedan	100.00	49.49	CE-18	1926 Studebaker Big 6 Sedan	550.00	450.00
E-38	1924 Auburn Touring	100.00	49.49	9066	1926 Studebaker Big 6 Coach	600.00	450.00
E-44	1925 Chevrolet Coupe	100.00	49.49	9068	1927 Studebaker "Atalanta" Sedan	700.00	450.00
D-3	1923 Studebaker Special 6 Sedan	150.00	74.49	CE-13	1925 Nash "Advance 6" Roadster	550.00	450.00
E-9	1921 Studebaker Big 6 Coupe	250.00	74.49	D-84	1925 Willys Knight Roadster	550.00	450.00
E-20	1926 Essex Coach	150.00	74.49	D-9	1927 Nash "Advance 6" Sedan	700.00	475.00
E-28	1924 Studebaker Big 6 Sedan	150.00	74.49	8706	1922 Pierce Arrow Victoria	800.00	500.00
E-33	1925 Essex Coach	150.00	74.49	9086	1926 Jordan "8" Brougham	700.00	500.00
E-46	1924 Oakland Roadster	150.00	74.49	A-19	1927 Studebaker Dictator Sedan	700.00	500.00
B-59	1925 Chandler Coach	350.00	99.49	B-51	1927 Erskine Sedan	650.00	500.00
C-37	1923 Buick 4-Pass. Coupe	450.00	99.49	B-60	1928 Essex Coach	650.00	500.00
D-2	1925 Studebaker Special 6 Victoria	275.00	99.49	C-31	1927 Studebaker "Atalanta" Sedan	700.00	500.00
D-61	1924 Hudson Sedan	225.00	99.49	D-78	1927 Studebaker "Atalanta" Sedan	700.00	500.00
C-66	1925 Studebaker Standard 6 Roadster	300.00	99.49	D-87	1927 Studebaker Dictator Sedan	700.00	500.00
E-36	1925 Hudson Brougham	200.00	99.49	E-16	1926 Reo Sedan	650.00	500.00
E-42	1922 Studebaker Big 6 Touring	175.00	99.49	D-42	1926 Jordan "8" Victoria	750.00	500.00
C-1	1927 Essex Coupe	350.00	150.00	E-34	1926 Chrysler "70" Sedan	650.00	500.00
D-80	1922 Wills St. Claire "8" Victoria	250.00	150.00	D-30	1926 Studebaker Big 6 Sedan	700.00	550.00
E-8	1924 Dodge Touring	250.00	150.00	9041	1928 Hudson Sedan	1000.00	600.00
D-92	1925 Studebaker Standard 6 Roadster	175.00	150.00	9077	1928 Oakland Coupe	750.00	600.00
E-24	1926 Oakland Sedan	275.00	175.00	B-20	1928 Hudson Sedan	800.00	600.00
B-5	1926 Cleveland Coupe	300.00	200.00	C-70	1927 Studebaker "Atalanta" Sedan	750.00	600.00
B-56	1927 Essex Sedan	350.00	200.00	C-113	1927 Studebaker Commander Victoria	800.00	600.00
C-106	1925 Hudson Coach	350.00	200.00	C-28	1927 Willys-Knight Sedan	800.00	650.00
E-4	1926 Star "6" Coach	325.00	200.00	C-97	1925 Packard "6" Sedan	900.00	650.00
E-37	1925 Studebaker Standard 6 Sedan	450.00	200.00	E-6	1927 Chrysler "70" Coach	850.00	650.00
E-2	1925 Studebaker Special 6 Victoria	300.00	250.00	DE-12	1928 Studebaker Dictator Victoria	850.00	675.00
D-95	1926 Dodge Sedan	375.00	275.00	CE-14	1928 Studebaker Commander Sedan	850.00	700.00
D-100	1925 Buick Standard 6 Sedan	400.00	275.00	C-378	1928 Studebaker Commander Business Coupe	900.00	700.00
CE-17	1925 Buick "Master 6" Victoria	550.00	300.00	9091	1928 Studebaker Commander Victoria	900.00	700.00
C-89	1926 Studebaker Dictator Coupe	450.00	300.00	A-60	1928 Nash "Advance 6" Sedan	900.00	700.00
D-38	1926 Buick Sedan	500.00	300.00	C-99	1928 Studebaker Dictator Sedan	900.00	700.00
D-81	1927 Studebaker Dictator Sedan	600.00	300.00	8881	1927 Buick 4-Door Sedan	850.00	700.00
D-88	1926 Hudson Brougham	400.00	300.00	D-37	1929 DeSota Coach	900.00	750.00
E-19	1925 Studebaker Big 6 Sedan	450.00	300.00	C-96	1928 Studebaker Commander Coupe	900.00	800.00
C-119	1925 Buick Standard 6 Sedan	550.00	350.00	D-26	1928 Studebaker Dictator Sedan	1000.00	800.00
E-3	1927 Studebaker Dictator Victoria	450.00	350.00	D-44	1928 Studebaker Commander Sedan	1050.00	900.00
8893	1927 Erskine Coupe	550.00	400.00	D-91	1929 Studebaker Dictator Sedan	1200.00	1000.00
DE-11	1927 Studebaker Dictator Victoria	600.00	400.00	E-41	1928 Studebaker Commander Victoria	1100.00	1000.00

TERMS—OPEN EVENINGS—TERMS

Prices Don't Matter When Studebaker Has a Used Car Sale!

STUDEBAKER SALES COMPANY

of PITTSBURGH

Pennsylvania's Largest Traded Car Store

4724 BAUM BOULEVARD MAyflower 2000

Machinery & Tools 91

LEADING BOILER, TANK AND STACK MFRS.
100-Bbl. Oil Tanks, Pressing Mach Boilers
50 " " " Vertical Tub Boilers
Oil and Air " 8 " " "
Large Gasoline " 10 " " "
Grate bars. Stacks 18 " " "
REPAIR WORK.
23d ST., PGH.—MUNROE—GRANT 0600.

MENTION THE SUN-TELEGRAPH WHEN ANSWERING ADVERTISEMENTS.

Dogs, Cats, Etc. 100

ONLY EXCLUSIVE DOG SHOP IN PGH. ALL BREEDS DOGS. INTERNATIONALLY KNOWN. ESTERADA PET SHOP, 8 FEDERAL ST. FAIRFAX 9025.

GERMAN Police pups; fine stock. $10-$15. Lehigh 5311 R. 1934 Woodward ave.

PERSIAN kittens for sale; black, housebroken; cheap. Federal 0693-J.

MENTION THE SUN-TELEGRAPH WHEN ANSWERING ADVERTISEMENTS.

Horses, Cows, Etc. 101

WORK HORSES, North Side Boarding Stables, 1036 Venial st., N. S. CE. 1741.

MENTION THE SUN-TELEGRAPH WHEN ANSWERING ADVERTISEMENTS.

Automobiles For Sale 94

BUICK—4-passenger coupe, good paint and tires, mechanically O. K., $125. Hudson Garage, 338 Chestnut st., Sewickley, Pa., Phone Sewickley 1275.

BUICK 1926 STANDARD 6, 4-passenger Coupe, $475, terms. Horst & Mooney, 3323 California ave., N. S. Linden 1236.

CADILLAC Coach 1925—Very good condition. A bargain at $650. LA. 2986.

1925 CHANDLER Sedan; A-1 mechanical condition; $150. Lehigh 4488.

CADILLAC 1927 SEDAN.
5-pass.; new tires; car like new; run 10,000 miles; price reasonable; terms. Franklin Co., 6045 Mayflower, 453 N. Craig st.

CADILLAC
V 63, five-pass. Coupe; in best mechanical condition; six new tires; just received from a Pittsburgh family that doesn't know what depreciation means. This is your best opportunity, considering its low price. May be seen at 3440 Forbes st. Mayflower 1292.

CADILLAC 1925 COACH.
5-pass.; good paint and tires; this car a bargain; $550; terms. Franklin Co., 6045 Mayflower, 453 N. Craig st.

CHANDLER Sedan, 1924; a large, powerful car that will give years of fine service with a small investment; $190. B. F. STOUT, Center & Beatty. Mont. 1700-1704.

CHANDLER Coach, 1926; A-1 condition; good paint; bargain; $200. LE 4488.

CHEVROLET COACH, 1927 MODEL; MOTOR HAS BEEN OVERHAULED; PAINT, UPHOLSTERY AND RUBBER ARE FINE; $122 DOWN, $21 PER MONTH FOR 10 MONTHS. PINKERTON MOTOR, 1940 BRIGHTON RD., N. S. FAIRFAX 3427.

CHEVROLET COACH, 1929, 6-cylinder; car in very good condition; must sell at once; $175 down takes it, balance on easy terms. Call Deakins at Montrose 1700.

CHEVROLET Coach, 1927 model, good running condition, good tires; a real bargain at $200; terms. See Mr. White, 519 Water st. Court 0456.

CHEVROLET landau sedan, 1928, excellent condition, $160 down, balance monthly. Sprague, Lafayette 5100.

1928 CHEVROLET SEDAN; good tires, finish like new, $425. Frank D. Saupp, Inc., 5920 Penn ave. Hiland 3539.

CHEVROLET coach, late '28 model; very low mileage and looks like new; cash or terms. Murdock Chevrolet Co., 3440 Forbes st. Mayflower 1291.

CHEVROLET cabriolet, 1928 mechanically perfect, good paint and tires; $465; terms, 1215 Braddock ave. Phone Brandywine 0600.

CHEVROLET coach, late '27; O. K. in every way; this car may be had at a very low price for cash or terms. Murdock Chevrolet Co., 3440 Forbes st. Mayflower 1291.

CHEVROLET 4-door Sedan, very good condition, like new; easy terms. Brandywine 3400. Ask for Hinks.

NEW 1929 Model 6-cylinder Chevrolet Coupe, $625. Frank D. Saupp, Inc., 5920 Penn ave. Hiland 3539.

1928 Chevrolet Coupe $375
1926 Chevrolet Coupe 175
4612 Forbes st. Schenley 0504.

1923 CHEVROLET COACH, disc clutch, very good condition, good tires, $65. Phone Valley 1025.

CHRYSLER 80 SEDAN.
1927 5-passenger; duco paint, good; car in excellent condition, price $1,050. Terms. Franklin Co., 6045 Mayflower, 453 N. Craig st.

1928 DODGE Senior 6 Sedan, A-1 throughout; equipped with 4 brand new Goodyear tires, front and rear bumper. The mileage is low; car looks and runs like new. The price is only $850; down payment is $340, balance in 1 year; will take your car as part down payment. Frank D. Saupp, Inc., Dodge Dealer. 5920 Penn ave. Hiland 5720.

DODGE Coupe, 1927 model, A-1 shape, $375; terms. 1009 Main st., Sharpsburg. Sterling 1990.

1928 DODGE SENIOR SEDAN, 895, looks like new car. Frank D. Saupp, Inc., 5920 Penn ave. Hiland 3539.

FOR SALE—1927 Late Model Dodge Sedan, $325, A-1 condition, 5536 Wellesley ave., E. E.

DODGE sedan, 1926; very good condition; $250; terms. M. B. Shank, Lehigh 4488.

NEW 1929 DODGE SENIOR COACH, $1,435. 5920 Penn ave. Hiland 3539.

DURANT—1928, coach $160 down, balance monthly. Call Sprague. LA. 5100.

ESSEX Coach, 1926, unusually good paint and tires; reasonable price; $160. B. F. STOUT. Center & Beatty. Mont. 1700-1704.

FORDS—MODEL A
Roadster, Sport Coupe, ½-ton; pick-up Truck and 1½-ton Truck. AUTOMOBILE FINANCE CO., 5526 Penn Ave. Montrose 7600.

FORDS
50 to select from. All models for all purposes. Truck and pleasure cars. 5906 PENN AVE. MONTROSE 9401.

FORD touring, 1927 model; good paint, mechanically o. k.; $95. Hudson Garage, 338 Chestnut st., Sewickley, Pa. Phone Sewickley 1275.

FORD Model A Sport Coupes and Coaches, 4612 Forbes st. Sch. 0504.

FRANKLIN 1927 SEDAN.
5-pass., moleskin gray color, good tires, run very little. Price reasonable. Terms. Franklin Co., 6045 Mayflower, 453 N. Craig st.

FRANKLIN 1925 SEDAN.
Series 11, overhauled, new tires, paint like new. Price $875. Terms. Franklin Co., 6045 Mayflower, 453 N. Craig st.

LATE MODEL GARDNER 8-CYLINDER SEDAN, LOW MILEAGE, GOOD RUBBER, PAINT AND UPHOLSTERY; $220 DOWN, $32 PER MONTH FOR 12 MONTHS. PINKERTON MOTOR, 1940 BRIGHTON ROAD, N. S. FAIRFAX 3427.

GRAHAM-PAIGE SEDAN.
1928, model 6-14, 4-passenger; used very little; a real bargain at $925; will trade. E. S. Carpenter, 4615 Baum blvd. Mayflower 8400.

PAY $100
And you drive a 1925 Hupmobile 5-pass. Sedan—Perfect cond., good tires, lots of extras, balance at the rate of $3.00 per week. May. 5493.

Automobiles For Sale 94

This mark is found only on good used cars. "Hupp-Mark" cars can be bought only from Hupmobile dealers. Wherever you see this mark displayed you can be sure of receiving your money's worth and fair and courteous treatment.

WE WANT you to drive one of these fine cars and SEE why they have set a new standard for used cars in Pittsburgh.

EXCELLENT VALUES IN UNUSUALLY LOW PRICED CARS

We have many good cars on which the prices are so low that they cannot be given the same reconditioning as our "Hupp-Mark" cars, but which are sound car investments for anyone desiring good transportation at a small cost.

$50 TO $250
1925 Nash Sedan.
1924 Hupmobile Club Sed.
1923 Chandler Coach.
1923 Hupmobile Sedan.
1924 Nash Sedan.
1924 Hupmobile Touring.
1924 Studebaker Touring.
1927 Star Sedan.
1927 Oakland Sedan.
1927 Nash Sedan.
1925 Hupmobile Coupe.
1925 Hudson Coach.
1925 Cleveland Sedan.

$250 TO $500
1926 W.-Knight Sedan.
1925 Oakland Sedan.
1926 Chrysler 70 Coach.
1927 Essex Coach.
1926 Jordan 8 Sedan.
1927 Pontiac Sedan.
1924 Marmon Sedan.
1926 Hudson Sedan.
1924 Stutz Sedan.
1925 Hupmobile 8 Sedan.
1925 Buick Coupe.
1925 Gardner 8 Sedan.
1926 Chandler Sedan.
1926 Studebaker Sedan.
1926 Paige Sedan.

$250 TO $500
1928 Chevrolet Sedan.
1927 Chrysler Sedan.
1928 Chevrolet Coach.
1926 Buick Roadster.
1927 Oakland Coupe.
1926 Hupp 8 4-Ps. Coupe.
1927 Reo Sedan.
1926 Hupp Sedan.

$500 TO $800
1927 Buick Coach.
1927 Chrysler Roadster.
1927 Hupp Sedan.
1928 Hupp 6 Sedan.
1926 Hupp 8 Sedan.
1927 Nash Sedan.
1926 Hupmobile 6 Sedan.

$500 TO $800
1928 Peerless Sedan.
1927 Hupmobile 6 Sedan.
1925 Buick Sedan.
1926 Hupmobile 8 Sedan.
1927 Buick Sedan.

$800 TO $1,500
1929 Hupp Sedan, Special.
1926 Hupmobile 8 Coupe.
1928 Hupmobile 6 Sedan.
1927 Hupmobile 8 Sedan.
1927 Peerless 8 Sedan.
1928 Hupmobile 8 Sedan.
1928 Buick Coupe.
1928 Hupp 7-Pass. Sedan.
1928 Buick Sedan.

H. F. GLEASON MOTORS, INC., Hupmobile Distributors
Baum Blvd., at Friendship Avenue. Also 5914 Penn Avenue. Phone Montrose 6900.

3 CONVENIENT USED CAR MARKETS

Thousands of miles of unused transportation remain in these cars and you will be delighted at their new appearance. COME SEE THESE VALUES TODAY.

LOT No. 1
PENN & HAY ST., WILKINSBURG.
CHURCHILL 1548.

'24 Cadillac Sedan	$475
'25 Buick Sedan	425
'28 Cheve Sedan	450
'26 Chandler Coach	325
'25 Chandler Coach	175
'27 Essex Coach	375
'23 Jordan Sedan	100
'24 Maxwell Touring	50
'24 Nash Coupe	275
'28 Olds. Coach	700
'27 Olds Coach	425
'27 Olds. Landau	475
'28 E. Olds. Coach	525
'27 Olds Sedan	475
'25 Stude Sedan	325
'28 Nash Coupe	475
'27 Indian Motorcycle	175
'25 Maxwell Coupe	100
'25 Buick Touring	100
'24 Chevrolet Touring	75
'26 Star Coupe	300
'27 Chev. Coach	300
'27 Chrysler Ch.	325
'26 Olds. Coach	300

MAIN BLDG.
BAUM & BEATTY,
HILAND 1201.

'24 Buick Coupe	$350
'29 Chevrolet Coupe	575
'26 Buick Sedan	450
'27 Cheve Coach	325
'27 Cheve Landau	325
'26 Cheve Landau	250
'26 Chandler Coupe	325
'26 Dodge Sedan	275
'26 Oakland Coupe	300
'27 Olds Coach	425
'28 E. Olds Coach	525
'27 Olds. Landau	475
'27 Olds. Sedan	450
'28 F. Olds. Coach	700
'28 Olds Coupe	675
'28 Durant Sedan	450
'28 Buick Master Coupe	685
'24 Ford Coupe	50
'24 Ford Sedan	75
'27 Studebaker Sedan	675
'28 Chevrolet Coach	450
'27 Pontiac Coupe	375
'26 Chrysler Coach	325
'28 Olds. F. Sedan	750
'27 Olds. Coupe	450
'27 Nash Coach	625
'26 Essex Coach	135
'25 Buick Coupe	375
'27 Whippet Coach	275
'26 Dodge Roadster	200

LOT No. 2
WEST CARSON ST.,
Opposite Glory Barn,
Near Point Bridge.

'25 Buick Sedan	$400
'24 Dodge Touring	75
'27 Olds. Coupe	450
'27 Cheve Coach	325
'26 Dodge Sedan	350
'28 Essex Coach	400
'28 Essex Sedan	475
'28 Ford Coupe	485
'26 Jewett Coach	300
'25 Nash Coach	325
'24 Nash Sedan	300
'28 E. Olds. Coach	450
'27 Olds. Landau	475
'27 Olds Coach	350
'27 Olds. Sport Touring	375
'28 Star Coach	425
'27 Pontiac Coupe	325
'27 Cheve Sedan	350
'28 F. Olds. Coach	675
'26 Cheve Coach	200
'23 Buick Sedan	200
'26 Essex Coach	175
'27 Olds. Sedan	450
'23 Dodge Sedan	180
'25 Studebaker Sedan	325
'27 Dodge Coupe	375

Let a Ride Decide. Our Reputation Is Your Protection.

OLDSMOBILE PITTSBURGH CO.
Open Sunday and Evenings. Liberal Terms.

Real Values in A-1 Used Cars

1928 Chevrolet Coach	$425
1928 Chevrolet Sedan	475
1928 Chevrolet Coupe	400
1928 Chevrolet Imp. Lan. Sedan	550
1928 Erskine Sedan	375
1927 Ford Sedan	175
1927 Chevrolet Coach	250
1927 Chevrolet 1-Ton Truck	350
1926 Chevrolet 1-Ton Truck	275
1927 Chevrolet Coupe	275
1927 Chevrolet Coach	300
1927 Chevrolet Landau Sedan	300
1926 Chevrolet Sedan	200
1926 Chevrolet Coach	200
1926 Chevrolet Coach	150
1926 Durant Touring	50
1924 Rickenbacker Touring	100
1924 Chevrolet Coupe	50
1924 Oakland Coupe	75
1925 Chevrolet Coach	125
1925 Willys-Knight 4-pass. Coupe	200
1926 Essex Coach	125
1924 Hupmobile Coupe	100
1925 Nash Coach	150

COCHRAN CHEV. CO.
428 Penn Ave., Wilkinsburg. Pen. 0563

TAKE IT TO BENNETT'S
AUTO WRECKERS

Your old cars and trucks; highest prices paid, regardless of year, model or make.
SEE US FIRST
For lowest prices on parts for any make of car or truck; complete selection.
A FULL LINE OF PARTS FOR ALL MAKES OF CARS AND TRUCKS THAT HAVE BEEN DISCONTINUED
BENNETT BROTHERS
GRANT AND WATER STS.
Phone Court 0351-3252.
MAIL ORDERS—24-HOUR SERVICE.
PLANT NO 2:
5100-5220 Center ave. Montrose 0911.
PLANT NO. 3:
1617-1701 West Carson st. Court 2294.

DU-BRITE AUTHORIZED AUTO RE-FINISHING STATION
LET A SPECIALIST DUCO YOUR CAR.
Auto Painting, Body and Fender Repairing.
WM. MURISON,
5941 Ellsworth av. Montrose 8477.

AUTOMOBILE BUYERS
We handle deferred balances on monthly payment plan for individuals.
Automobile Finance Company,
5526 Penn Avenue. Pittsburgh, Pa.

FOR SALE—Bus body, plenty of room for lunch stand; price reasonable. At 2617 Wylie ave. MA. 6577.

IF YOU DON'T LIKE OUR PRICE
What will you pay for your choice?
COME OUT—MAKE AN OFFER

1926 Oakland Lan. Sed.	$275
1929 Graham-Paige Cpe.	735
1925 Jewett Coach	185
1924 Jewett Sedan	135
1924 Jewett Spt. Touring	85
1927 Buick Coach	525
1928 Graham-Paige Sed.	675
1928 Auburn 8-cyl. Spt. Coupe	825
1925 Paige Brougham	175
1926 Lincoln 7-Pas. Sed.	1650
1927 Chevrolet Coach	265
1927 Chrysler 60 Sedan	495
1927 Paige Coach	$475
1928 Graham-Paige 8-cyl. Sedan	1850
1926 Buick Standard 6-cyl. Sedan	465
1923 Paige 6-70 Coupe	135
1927 Dodge Sedan	295
1926 Hudson Brough'm.	400
1928 Paige 8 Sedan	895
1923 Stutz Touring	85
1926 Willys-Knight Sed.	495
1924 Daniels Touring	295
1928 Graham-Paige Cpe.	1175
1928 Graham-Paige Sed.	950

OPEN EVENINGS AND SUNDAYS—TRADE OR TERMS.
E. S. CARPENTER, Inc.
GRAHAM-PAIGE DISTRIBUTOR
4615 BAUM BLVD. MA. 8400.

Guaranteed Satisfaction
1929 CHRYSLER 75 COUPE.
1928 CHRYSLER 72 ROADSTER.
1928 CHRYSLER 52 ROADSTER.
1928 CHRYSLER 72 TOWN SEDAN.
1928 STUDEBAKER SEDAN.
1928 NASH COACH.
192- ESSEX SEDAN.
1926 OAKLAND SEDAN.
1928 CHRYSLER 72 COUPE.
1926 NASH COACH.
1927 NASH COUPE.
1926 CHRYSLER 70 SEDAN.
ANY YEAR, ANY MODEL.
Samson Motor Co.
Used Car Department. 4647 BAUM BLVD.
Open Evenings 10 P. M. MAYFLOWER 2304.

BRAND NEW 6
At a saving of $200 to you, a 1929 Dodge Senior 6 Brougham (2-door) completely equipped. All nickel parts are chromium plated; this car is slightly shopworn; carries new car guarantee; your car traded. Terms one-third (1/3) down. FRANK D. SAUPP, INC., 5920 Penn ave. Dodge Dealer. Hiland 5720.

HUDSON Coach, 1927—5 good tires, slip-seat covers; paint good; low mileage; A-1 mechanically; will sacrifice. Carrick 1666-J.

HUPMOBILE 1927 SEDAN, Straight 8; run very little; duco paint, disc wheels. This car is a bargain at $875. Terms. Franklin Co., 6045 Mayflower, 453 N. Craig st.

1929 HUPMOBILE COUPE, rumble seat, $1,095. Frank D. Saupp, Inc., 5920 Penn ave. Hiland 3539.

HUP. coupe, 1925; extra fine mechanical condition; quick sale, $195. Lehigh 4488.

JEWETT Brougham, 1925, fine motor, good appearance, good tires and upholstery, $190.
B. F. STOUT,
Center & Beatty. Mont. 1700-1704.

JORDAN STRAIGHT 8 SEDAN, 1926; good paint, good mechanically, $150 down, balance monthly. Private owner. W. A. Dooley, Lehigh 7052.

LINCOLN BROUGHAM, 4-pass., seat covers, good paint and tires. Price reasonable. Terms. Franklin Co., 6045 Mayflower, 453 N. Craig st.

LATE model Locomobile brougham sedan; price $500; down payment $200, balance 12 months; don't fail to see this. 3261 W. Liberty ave. Lehigh 5660.

MARMON 1927 SEDAN, Six-cylinder, 5-pass.; good tires and appearance; mechanical condition very good; $775; terms.
HOEVELER-STUTZ CO.,
"Used Car Dept."
Center and Negley Aves. Schenley 4495.

Marmon 8-Cyl. 1927 Coupe, Model 75; has rumble seat, wire wheels, maroon color; lots of power. Price $775; terms. Franklin Co., 6045 Mayflower, 453 N. Craig st.

NASH—1928 standard 2-door sedan. Suburban Motor. Lafayette 2986.

OAKLAND Roadster, California type top, wonderful condition. A real buy for $275; terms. 758 Brownsville rd. Lafayette 0490.

1928 OAKLAND COUPE, tires and finish like new, $750. Frank D. Saupp, Inc., 5920 Penn ave. Hiland 3539.

OAKLAND Coach, 1926—Very good mechanically; will sell for $300. Carrick 1666-J.

OAKLAND coach, 1927; A-1 shape; looks good as new; $375. Lehigh 4488.

OLDSMOBILE Coach, 1926; this is one of our best bargains we have to offer, mechanically and appearance o. k.; $175.
B. F. STOUT,
Center & Beatty. Mont. 1700-1704.

OVERLAND touring; first-class condition throughout; $45. Hudson Garage, 338 Chestnut st., Sewickley, Pa. Phone Sewickley 1275.

OVERLAND Six 2-door Sedan, 1926; motor has new pistons and rings, paint good, tires good; $225.
B. F. STOUT,
Center & Beatty. Mont. 1700-1704.

OVERLAND SEDAN, 1926 model, new tires, A-1 condition, $135. 1009 Main st., Sharpsburg. Sterling 1990.

PACKARD 1927 SEDAN, Six-cylinder, 5-pass.; in good condition; upholstery like new; finish very good; price $1,100.
HOEVELER-STUTZ CO.,
"Used Car Dept."
Center and Negley Aves. Schenley 4495.

PACKARD PHAETON (Touring) 1928 model, A-1 in every respect. Chromium plated. New General cords, fully equipped. Terms, will trade. Frank D. Saupp, Inc., 5920 Penn ave., Pgh., Pa. Hiland 5720.

1928 PEERLESS SED. 6-80, new tires, finish like new, $850. Frank D. Saupp, Inc., 5920 Penn ave. Hiland 3539.

PIERCE-ARROW—Model 33 4-passenger Sedan—New paint, General Cord tires; only used 23,000 miles; looks like new; cost $7,400; for quick sale $1,400. Will accept small sedan in trade. Write P 292, Sun-Telegraph.

PIERCE ARROW 80.
1926 sedan, privately owned, completely gone over recently; new duco paint, chromium plated. 6 very good tires; 7-passenger. $950, terms. Your car traded. Frank D. Saupp, Inc., 5920 Penn ave., Pittsburgh. Hiland 5720.

PONTIAC COUPE, 1927 model, good as new, new tires, $325, terms. 545 Braddock ave., Brandywine 0706.

STAR 4 COACH; 1925 MODEL; A-1 CONDITION; UPHOLSTERY, RUBBER AND MOTOR ARE FINE; $62 DOWN, $16 PER MONTH FOR 7 MONTHS. 1940 BRIGHTON RD., N. S. FAIRFAX 3427.

1926 STEARNS 6-cyl. Sedan, $575. Frank D. Saupp, Inc., 5920 Penn ave. Hiland 3539.

STUDEBAKER SEDAN, 1925 MODEL; UPHOLSTERY, RUBBER AND MOTOR IN FINE CONDITION; LOW MILEAGE; $121 DOWN, $21 PER MONTH FOR 10 MONTHS. PINKERTON MOTOR, 1940 BRIGHTON RD. FAIRFAX 3427.

STUDEBAKER Sedan, 1925 model, good running condition, $150; terms. See Mr White, C. E. Moodey Motor, 519 Water st. Court 0456.

STUDEBAKER ROADSTER, 1925 MODEL IN FINE CONDITION; MOTOR, UPHOLSTERY, RUBBER ARE FINE; NEW PAINT; $101 DOWN, $18 PER MONTH FOR 10 MONTHS. PINKERTON MOTOR, 1940 BRIGHTON ROAD, N. S. FAIRFAX 3427.

STUDEBAKER, 1926 Standard Roadster; $275; terms. Horst & Mooney, 3323 California ave., N. S. Linden 1236.

STUTZ 1926 ROADSTER.
A car that has the ZIP; best value money can buy; see it at once; price $1,000.
HOEVELER-STUTZ CO.,
"Used Car Dept."
Center and Negley Aves. Schenley 4495.

STUTZ 7-PASS., 1927.
8-cyl., good paint and tires. Price $1,150. Terms. Franklin Co., 6045 Mayflower, 453 N. Craig st.

STUTZ 1926 SEDAN.
Five-pass.; beauty, safety and economy are combined in this car; a car that any family will be proud to own; $1,300; terms. Open evenings.
HOEVELER-STUTZ CO.,
"Used Car Dept."
Center and Negley Aves. Schenley 4495.

STUTZ 1926 COUPE.
4-pass., good tires and paint, lots of power; price reasonable. Terms. 6045 Mayflower or 453 N. Craig st.

WILLYS-KNIGHT COUPE,
1926 Victoria coupe, new tires, car completely gone over. Price $700. Terms. Franklin Co., 6045 Mayflower, 453 North Craig st.

Willys-Knight 1928 Sedan,
5-pass., duco paint, car run 10,000 miles. Price $985. Terms. Franklin Co., 6045 Mayflower, 453 N. Craig st.

WILLS ST. CLAIR Roadster; excellent condition. Phone Montrose 2976.

Lot of Cars and Trucks
IN OUR LOT
$50 to $500
All Makes and Models. Open Day and Night.
R. E. Loughney Motor,
5556 Center Ave.

Trucks & Tractors 95

SAUPP'S TRUCKS

1927 DODGE PANEL ¾ TON	$425
1927 CHEVROLET PANEL 1 TON	295
1927 CHEVROLET PANEL 1 TON	395
1925 DODGE PANEL ¾ TON	225
1926 DODGE PANEL ¾ TON	395
1924 WHITE CANOPY ¾ TON	225
1925 DODGE PANEL ¾ TON	195
1926 CHEVROLET PANEL ½ TON	195
1925 DODGE STAKE 1½ TON	395
1926 DODGE PANEL 1 TON	395
1927 CHEVROLET PANEL ½ TON	225
1926 DODGE PANEL ¾ TON	295
1928 DODGE PANEL 6-CYL. ¾ TON	895
1927 GRAHAM CANOPY 1 TON	750
1926 DODGE CANOPY 1 TON	425
1926 DODGE GRAHAM STAKE 2 TON	850
1924 WHITE STAKE 2 TON	495
1924 DODGE SCREEN ¾ TON	225
1928 G. M. C. PANEL ½ TON	550
1926 FORD PANEL ½ TON	135
1927 DODGE PANEL ¾ TON	395
1927 GRAHAM EXPRESS 1½ TON	495
1928 STUDEBAKER 6 PANEL ¾ TON	650

TERMS TRADES
Frank D. Saupp, Inc.,
USED TRUCK DEPT.
5910 PENN AVE.
Hiland 5720
BRANCHES AT
118 E. Pittsburgh St., Greensburg
259 E. Fayette St., Uniontown

CHEV. TRUCK BARGAINS
1926 CHEV., 1-ton truck, completely overhauled, new tires, $275.
1927 CHEV. 1½-ton truck, open express and closed cab, $350. Truck completely overhauled in our shop. New tires, motor guaranteed to be in A-1 condition.
1927 CHEV. 1½-ton truck, canopy top, body, truck in exceptionally good condition, low mileage. Price $300.
COCHRAN CHEV. CO.,
428 Penn Ave., Wilkinsburg. Pen. 0563.

TRUCK BARGAINS
Ford, Model A truck; Ford Dump truck, $185, steel body, open expr. Easy terms. Star & Pontiac panel trucks, good for laundry or cleaners.
1-ton Dodge, 1926, $185.
Chev., 1927, stake body, $300.
Many Fords—Terms.
4612 FORBES ST. Schenley 0504.

CHEVROLET TRUCKS
4 models, 1927 open express, with Fisher built closed cabs; all are ready for immediate duty. Your choice today at $350 on terms.
MURDOCK CHEV. CO.,
3440 Forbes st. Mayflower 1291.

USED TRUCKS
½-Ton to 2-Ton.
FRANK D. SAUPP, Inc.,
5920 Penn Ave. Pittsburgh, Pa.

1927 CHEV. 1½-ton truck, open express and closed cab, $350. Truck completely overhauled in our shop. New tires, motor guaranteed to be in A-1 condition. Cochran Chev. 428 Penn ave. Wilkinsburg. Pen. 0563.

FORDS
Half and 1-ton trucks for all purposes; 50 to select from; $50 and up.
4612 FORBES ST. SCHENLEY 0504.

SAVE time and trouble looking at all the places to rent. That is what the Rental Ads will do.

Wanted, Automobiles 97

WE BUY FOR CASH
OR MAKE LOANS ON AUTOMOBILES
5910 Penn ave., E. E. Hi. 2590

YOUR OLD CAR WANTED—See Edwards, Bigelow Blvd. & Herron. Mayflower 1900.

WILL BUY your automobile and pay cash. Morrowfield Auto Co., 2621 Murray ave.

SUMMER HOMES away from city heat are to be had at reasonable figures by those who daily read the Rental Ads.

Automobile Accessories 96

SEE HARRY—at 5702 PENN AVE., before buying tires elsewhere. MO. 8517; also 219 Second ave. Court 2836.

OFFICE HELP of the best quality may be had at no loss of time, money or trouble by means of Sun-Telegraph Help Wanted Ads.

Garages For Sale 99

EASY PAYMENT PLAN

Metal Garage Mfrs. A call will bring our representative. Phone Sterling 2273. Evenings: Perrysville 257-J.
BEYER MFG. CO.,
SYCAMORE ST., ETNA, PA.

DIAMOND GARAGES
ALL KINDS METAL, WOOD OR CONCRETE

They pay big returns on the investment.
YOU NEED NO CASH
THE DIAMOND HARDWARE CO.
Phone Court 4798.
224 Fourth Ave. Pittsburgh, Pa.
Evenings, Franklin 5357 or 6081-J.

IDEAL BUILT
METAL, WOOD OR CONCRETE
AS LOW AS $150
A REAL GOOD INVESTMENT
New Payment Plan.
NOBLE & HENDERSON,
FED. 1930. SUN. & EVES. FED. 0590.
McKees Rocks, Pa.

Will build concrete block garages, single, $395; double, $650; cement flr. H. Kaison, Plaza bldg. AT. 7618. Eve.-Sun. HA. 4641.

ALL metal steel garage, 12x18, h. w. floor; good condition. Price $100. Phone Lehigh 8757-J.

GARAGES—Brick, cement block; reason. prices. F. Tickner, Clark Bldg. AT. 1324.

2-CAR GARAGE, BLOCK OR BRICK. H. REINHART. MONTROSE 4400.

TREASURE LOST and treasure found quickly reaches its proper owner by little Ads under Lost and Found.

Official—Miscellaneous 113

U. S. Engineer Office, Pittsburgh, Pa. Sealed bids will be received here until 12 o'clock noon (Eastern time), June 14, 1929, and then opened, for constructing a single story brick garage building for the Ohio River Storage Depot at Lock No. 2, Ohio River. Information on application.

LOOK FOR CHANCES for betterment in the countless opportunities offered daily in the Classified Columns of this paper.

Legal Notices 107

PUBLIC SALE
OF VALUABLE
REAL ESTATE
of the
Estate of Alice W. Tindle, Deceased.

On the premises, 210 Broad street, Sewickley, Pa.

On Thursday, May 16, 1929, at 2:30 o'clock p. m., Eastern Standard Time.

Lot 64.08 feet on Broad street, with a depth of 100 feet, being lots Nos. 1 and 2 in Sewickley Realty Plan of Lots (See Plan Book, Vol. 26, Page 92, Allegheny County, Pa.)

Improvement — Modern dwelling house having a living room, dining room, kitchen and den on first floor; three (3) master bedrooms with two baths, maid's room and bath and two storerooms on second floor. Hardwood floors and finish, hot water heat and cement porches.

Subject to a covenant that no part of any building hereafter erected on said Lot No. 2 other than an open porch, shall be within less than twenty (20) feet of the street line, and that no building shall be erected on said Lot No. 2 at a cost of less than $2,000.

Terms of sale—Ten per cent (10%) of the purchase price at the time of sale, one-half (½) of the purchase price, less the hand money referred to, upon delivery of deed, and the balance at the end of three years from the date of delivery of the deed, with interest at six per cent (6%) per annum, payable semi-annually from the date of the delivery of the deed, with the privilege to the purchaser of paying all cash upon delivery of the deed. Payments to be secured by tight bond and mortgage covering the property described with 30-day scire facias, attorney's commission and insurance clauses. Taxes, insurance and water rents to be pro-rated as of the date of the delivery of the deed.

The right to reject any or all bids or to adjourn the sale is hereby reserved.

JAMES R. STERRETT and PEOPLES SAVINGS AND TRUST COMPANY OF PITTSBURGH,
Executors and Trustees of the Estate of Alice W. Tindle, Deceased.
John F. Post & Son,
Auctioneers.
Sterrett & Acheson, Attorneys,
1927 Oliver Building,
Pittsburgh, Pa.

A. W. FORSYTHE, Attorney-at-Law,
1010 Berger Bldg., Pittsburgh, Pa.
Notice is hereby given that letters of administration on the estate of Nettie M. Cochrane, deceased, late of Pittsburgh, Allegheny County, have been granted to the undersigned, to whom all persons indebted to said estate are to make immediate payment, those having claims or demands against same will make them known without delay.
GEORGE A. COCHRANE, JR.,
Administrator.
1232 Columbus ave., Pittsburgh, Pa.

CHARLES A. LEWIS, Attorney-at-Law,
518 Berger Bldg., Pittsburgh, Pa.
In the Court of Common Pleas of Allegheny County, Pennsylvania, ss: No. 2523 July Term, 1927. Luka Hrvacic vs. Anna Hrvacic, in divorce a vinculo matrimonii: To Anna Hrvacic, respondent: Take notice that above case is at issue and will be tried by said court at the City-County Building, Pittsburgh, Pa., when called in its turn, or as soon thereafter as suits the convenience of the court.
CHARLES A. LEWIS,
Attorney for Libellant.

M. BARNEY COHEN, Attorney-at-Law,
610 Berger Bldg., Pittsburgh, Pa.
In the Court of Common Pleas of Allegheny County, Pennsylvania, ss: No. 2305, October Term, 1927. Emma M. Mercurio vs. Joseph Mercurio, in divorce a vinculo matrimonii: To Joseph Mercurio, respondent: The subpena and alias subpena in the above case having been returned non est inventus, you are hereby notified and required to appear in said court on the first Monday of July, A. D., 1929, to answer the petition and libel filed in said case.
ROBERT H. BRAUN, Sheriff.

HAROLD K. BROOKS, Attorney-at-Law,
602 Frick Bldg.
Notice that letters of administration on the estate of Benhardt H. Rase, deceased, late of Pittsburgh, Allegheny County, have been granted to the undersigned, to whom all persons indebted to said estate are to make payment, those having claims will make them known to
THE COMMONWEALTH TRUST COMPANY OF PITTSBURGH,
Administrator.
312 Fourth Ave., Pittsburgh, Pa.

P. A. LOVE, Attorney-at-Law,
908 Park Bldg.
Notice is hereby given that letters of administration d. b. n., on the estate of James J. Crowe, deceased, late of Pittsburgh, Allegheny County, have been granted to the undersigned, to whom all persons indebted to said estate are to make immediate payment, those having claims or demands against same will make them known without delay.
ANNA MAGINN, Administratrix,
P. O. Box, 131, Castle Shannon, Pa.

JOHN B. NICKLAS, JR.,
Attorney-at-Law,
1430 Park Bldg.
Notice that letters of administration on the estate of Mary McCarthy, deceased, late of Millvale Borough, Allegheny County, have been granted to the undersigned, to whom all persons indebted to said estate are to make payment, those having claims will make them known to
RICHARD F. M'CARTHY,
Administrator.
218 Grand Ave., Millvale, Pa.

HOWARD NEELY, Attorney-at-Law,
609 Plaza Bldg.
Notice is hereby given that letters testamentary on the estate of Mary Coyne, deceased, late of Pittsburgh, Allegheny County, have been granted to the undersigned, to whom all persons indebted to said estate are to make immediate payment, those having claims or demands against same will make them known without delay.
PHILIP A. COYNE, Executor.
307 Halket St., Pittsburgh, Pa.

JOHN M. SHANE, Attorney-at-Law,
1507 Grant Bldg., Pittsburgh, Pa.
Notice that letters of administration on the estate of Wincenta Storski, deceased, late of the Borough of Oakdale, Allegheny County, have been granted to the undersigned, to whom all persons indebted to said estate are to make payment, those having claims will make them known to
JOHN M. SHANE, Administrator.
1507 Grant Bldg., Pittsburgh, Pa.

M. BARNEY COHEN, Attorney-at-Law,
610 Berger Bldg., Pittsburgh, Pa.
In the Court of Common Pleas of Allegheny County, Pennsylvania, ss: No. 2506 July Term, 1927. Victoria Aziz vs. Chrisoff Aziz. In divorce a vinculo matrimonii: To Christoff Aziz, respondent: The subpena and alias subpena in the above case having been returned non est inventus, you are hereby notified and required to appear in said Court on the first Monday of July, A. D. 1929, to answer the petition and libel filed in said case.
ROBERT H. BRAUN, Sheriff.

M. BARNEY COHEN, Attorney-at-Law,
610 Berger Bldg., Pittsburgh, Pa.
In the Court of Common Pleas of Allegheny County, Pennsylvania, ss: No. 995 April Term, 1929. Elizabeth C. Hanley vs. Roy E. Haanley. In divorce a vinculo matrimonii: To Roy E. Hanley, respondent: The subpena and alias subpena in the above case having been returned non est inventus, you are hereby notified and required to appear in said Court on the first Monday of July, A. D. 1929, to answer the petition and libel filed in said case.
ROBERT H. BRAUN, Sheriff.

PAUL J. O'DONOVAN & VINCENT A. BALDAUF, Attorneys-at-Law,
1319 Park Bldg., Pittsburgh, Pa.
Notice is hereby given that letters testamentary on the estate of Thomas L. Boyle, deceased, late of Pittsburgh, Allegheny County, have been granted to the undersigned, to whom all persons indebted to said estate are to make immediate payment, those having claims or demands against same will make them known without delay.
EDWARD J. BOYLE, Executor.
434 Island avenue, McKees Rocks, Pa.

JOSEPH C. MARCUS, Attorney-at-Law,
615 Berger Bldg., Pittsburgh, Pa.
In the Court of Common Pleas of Allegheny County, Pennsylvania, ss: No. 29 January Term, 1929. Bella Miller vs. Maurice E. Miller. In divorce a vinculo matrimonii: To Maurice E. Miller, respondent: The alias subpena and pluries subpena in the above case having been returned non est inventus, you are hereby notified and required to appear in said Court on the first Monday of July, A. D. 1929, to answer the petition and libel filed in said case.
ROBERT H. BRAUN, Sheriff.

HERBERT E. PILGRIM,
Attorney-at-Law,
1027 Carnegie Bldg.
Notice is hereby given that letters testamentary on the estate of John Taylor, deceased, late of Pittsburgh, Allegheny County, have been granted to the undersigned, to whom all persons indebted to said estate are to make immediate payment, those having claims or demands against same will make them known without delay.
MARY EDNA BUBENHEIM,
ANNA T. MAGILL,
Executrices.
611 Wentzel Ave., Pittsburgh, Pa.

WM. M'DOWELL, Attorney-at-Law,
308 Bakewell Bldg.
Notice is hereby given that letters of administration on the estate of Mary Scott, deceased, late of Wilkinsburg, Allegheny County, have been granted to the undersigned, to whom all persons indebted to said estate are to make immediate payment, those having claims or demands against same will make them known without delay.
MARION WOHLGEMUTH,
Administratrix.
408 West St., Wilkinsburg, Pa.

FREDERICK C. GROTE,
Attorney-at-Law,
506 Frick Building.
Notice is hereby given that letters testamentary on the estate of Johanna Healy, deceased, late of Pittsburgh, Allegheny County, have been granted to the undersigned, to whom all persons indebted to said estate are to make immediate payment, those having claims or demands against same will make them known without delay.
JOSEPH A. GUTHRIE, Executor.
4103 Windsor St., Pittsburgh, Pa.

Notice is hereby given that letters testamentary on the estate of Breese M. Dickinson, deceased, late of Pittsburgh, Allegheny County, have been granted to the undersigned, to whom all persons indebted to said estate are to make immediate payment, those having claims or demands against same will make them known without delay.
COMMONWEALTH TRUST CO. OF PITTSBURGH, Executor.
312 Fourth Ave., Pittsburgh, Pa.

H. L. REGNER, Attorney-at-Law,
606 Berger Bldg.
Notice that letters testamentary on the estate of Joseph Hertrich, deceased, late of Pittsburgh, Allegheny County, have been granted to the undersigned, to whom all persons indebted to said estate are to make payment, those having claims will make them known to
MARY ANN NOLF, Executrix.
934 Warrington Ave., Pittsburgh, Pa.

Automobiles For Sale 94

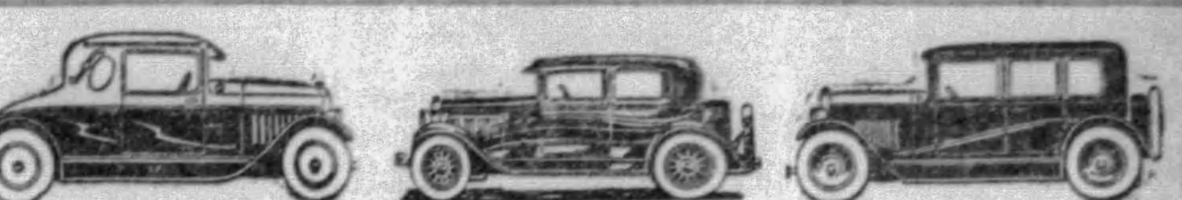

Real money saving values in fine USED CARS

Wise ones always review our collection of Reconditioned Cars before buying. Worth while values are always to be found here. Our established reputation for square dealing inspires confidence in every buyer's mind.

Don't do yourself the injustice of buying any used car until you look over our offerings. All are priced ridiculously low—lower than you would expect.

This is Your Opportunity to Get a Fine Car For Little Money

HERE ARE A FEW JOTTED DOWN AT RANDOM —THERE ARE HOSTS OF OTHERS

Stock No.	Make	Reduced Price
23	1926 Pontiac C'ch.	$245
162	1922 Columbia Sed.	75
155	1922 Buick Coupe.	50
260	1923 Chevrolet Sed.	65
22	1926 Pontiac Coach	225
960	1928 Chev'l't Coach	450
285	1923 Willys K. Tr.	95
196	1927 Oak. De L. Sd	445
961	1927 Studeb'r Sed.	550
19	1926 Paige Sedan	365
332	1925 Oakland C'ch.	215
238	1927 Star Sedan	385
333	1924 Maxwell C'ch.	95
10	1926 Oakland C'ch.	285
11	1926 Oakland De L. Sedan	325
26	1928 Oakland C'ch.	715
60	1929 Oakland C'ch.	$435
24	1924 Columbia Sed.	145
445	1929 Ford Coach	485
447	1929 Pontiac Sed.	750
962	1928 Buick Coupe	$795
444	1924 Dodge Coupe	75
442	1923 Studeb'r Tour.	35
440	1922 Ford Coupe	35
423	1926 Studeb'r Phae	215
401	1928 Durant Coach.	425
377	1925 Chrysler Brog	115
999	1928 Oakland Sed.	695
449	1922 Moon Tour.	65
446	1926 Studeb'r Road	495
1000	1927 Pontiac Coach	295
424	1926 Overland Sed.	285
415	1928 Pontiac Sed.	515
1001	1929 Oakland De L. Sedan	1345
1002	1929 Oakland Cab.	1245

SPECIALS.
We have upwards of fifty good cars which were running on the roads up until a day or two ago, these we have marked "AS IS" from $50 to $150—some worth three times that. Quick action means a lot to you.

A Small Down Payment and Low Monthly Payments and the Car is Yours!

USED CAR LOT. SO. NEGLEY AT CENTER

REHTMEYER'S
OAKLAND-PONTIAC HEADQUARTERS
CORNER CRAIG AND BAUM BLVD.
Opposite the New Big Sign at the Turn in the Baum Blvd.
MAYFLOWER 4703-4704
OPEN EVENINGS AND SUNDAYS

USED CAR LOT SO. NEGLEY AT CENTER

GOOD WILL USED CARS

Auction Sales 106

PUBLIC AUCTION SALE
THURSDAY, MAY 16TH, 1929
Beginning at 10 A. M.
LIVING ROOM, DINING ROOM, BEDROOM SUITES, PIANOS, ETC.
To Be Sold for Unpaid Storage Charges.
Blanck's Transfer & Storage Co.,
6344 PENN AVE. PITTSBURGH, PA.
J. F. POST & SONS, Auctioneers

Legal Notices 107

DAVID FRIEDMAN, Attorney-at-Law,
1207 Jones Law Bldg., Pittsburgh, Pa.
CLERK'S NOTICE IN BANKRUPTCY.
No. 14791 in Bankruptcy. In the District Court of the United States for the Western District of Pennsylvania. Walter Trychta, of Allegheny County, Pennsylvania, a bankrupt under the Act of Congress of July 1, 1898, having applied for a full discharge from all debts provable against his estate under said Act, notice is hereby given to all known creditors and other persons in interest, to appear before the said Court at Pittsburgh, in said District, on the 24th day of June, 1929, at 10 o'clock in the forenoon (daylight saving time) to show cause, if any they have, why the prayer of the said petitioner should not be granted.
J. WOOD CLARK, Clerk.

HERBERT E. PILGRIM,
Attorney-at-Law,
1027 Carnegie Bldg.
Notice is hereby given that letters of administration on the estate of Lillie May Kohl, otherwise known as Mrs. Val Kohl, deceased, late of Pittsburgh, Allegheny County, have been granted to the undersigned, to whom all persons indebted to said estate are to make immediate payment, those having claims or demands against same will make them known without delay.
CARL C. KOHL, Administrator.
135 Academy Ave., Mt. Lebanon, South Hills Branch, Pittsburgh, Pa.

BROIDO & ROSENBAUM,
Attorneys-at-Law,
1103 Jones Law Bldg., Pittsburgh, Pa.
In the Court of Common Pleas of Allegheny County, Pennsylvania, ss: No. 953 April Term, 1929. Virginia Teske vs. Norman Teske, in divorce a vinculo matrimonii: To Norman Teske, respondent. The subpena and alias subpena in the above case having been returned non est inventus, you are hereby notified and required to appear in said Court on the first Monday of July, 1929, to answer the petition and libel filed in said case.
ROBERT H. BRAUN, Sheriff.

RALPH P. TANNEHILL,
Attorneys-at-Law,
610 Berger Bldg., Pittsburgh, Pa.
In the Court of Common Pleas of Allegheny County, Pennsylvania, ss. No. 1915, January Term, 1928. Mary E. Mason vs. Ira B. Mason, in divorce a vinculo matrimonii: To Ira B. Mason, respondent: Take notice that above case is at issue and will be tried by said court at the City-County Building, Pittsburgh, Pa., when called in its turn, or as soon thereafter as suits the convenience of the court.
RALPH P. TANNEHILL,
Attorney for Libellant.

MAURICE CHAITKIN, Attorney-at-Law,
Bakewell Bldg.
Notice is hereby given that letters of administration on the estate of Julius H. Toupet, otherwise known as J. H. Toupet, deceased, late of Pittsburgh, Allegheny County, have been granted to the undersigned, to whom all persons indebted to said estate are to make immediate payment, those having claims or demands against same will make them known without delay.
COMMONWEALTH TRUST COMPANY OF PITTSBURGH,
Administrator.
312 Fourth Ave., Pittsburgh, Pa.

REBECCA L. DAVIS, Attorney-at-Law,
Berger Bldg., Pittsburgh, Pa.
In the Court of Common Pleas of Allegheny County, Pennsylvania, ss: No. 2313, January Term, 1929. Andy Gehlert vs. Theresa Gehlert, in divorce a vinculo matrimonii: To Theresa Gehlert, respondent: The subpena and alias subpena in the above case having been returned non est inventus, you are hereby notified and required to appear in said court on the first Monday of June, A. D. 1929, to answer the petition and libel filed in said case.
ROBERT H. BRAUN, Sheriff.

Official—Pittsburgh 111

CITY OF PITTSBURGH,
DEPARTMENT OF PUBLIC WORKS
May 9, 1929.

1. SEPARATE AND SEALED PROPOSALS will be received at the office of the City Controller, City-County Building, until 9:00 o'clock a. m. eastern standard time, May 24, 1929, and will be publicly opened and read one hour later in Room 526 City-County Building, for making the following public improvements:

FOR BUREAU OF BRIDGES AND STRUCTURES:
East Street Bridge connecting Charles and Essen streets. Contract No. 4. Charles street approach.

FOR BUREAU OF WATER.
Laying and relaying of a cast iron water pipe line and appurtenances on Warren street, Unnamed way, Sprain street, Compromise street, Habit way, and East street.

Making Diamond Core Drill Test Holes Into Rock on the south bank of and in the Monongahela River along the proposed line of the 36-inch pipe line, extending from the north bank about 800 ft. west of the U. S. Government Lock No. 1, to the south bank at So. 13th street.

FOR BUREAU OF ENGINEERING, GRADING, PAVING AND CURBING.
Bellbrook street, from Pioneer avenue to the south line of Lomarido street.
Burgess street, from Osgood street to Wurzell avenue.
Duffield street, from Bryant street to Vilsack street.
Fisher street, from Gorgas street to Mountain street.
Gorgas street, from Cathedral street to Ignatius way.
Grail street, from Compromise street to a point 292.48 ft. westwardly therefrom.
Lamarido avenue, from Bellbrook street to Hartranft street.
Smithton street, from Westborn street to Henley street.

GRADING AND PAVING.
Fitch way, from Glenarm avenue to Flatbush avenue, and the construction of a storm sewer for the drainage thereof.

CONSTRUCTION OF SEWERS.
Meade street, north and south sidewalks, from points about 220 ft. east of North Lexington street to the existing sewers on the north and south sidewalks of Meade street, east of North Richland street 15" T C pipe.
Mountain avenue, from Fisher street to the existing sewer on Mountain avenue at Ormsby street. 15" T C pipe storm sewer.
Scotland street, west sidewalk and the north sidewalk of Shore avenue from a point about 20 ft. south of Reedsdale street to the existing sewer on Shore avenue at Rodgers street, with branch sewers on the north and south sidewalks of Reedsdale street and the north and south sidewalks of General Robinson street west. Also the reconstruction of the existing sewer on Scotland street, from Lacock street west, to General Robinson street west. 15" T C pipe.
33rd Street drainage basin, on Neville street, PP of the B. and O. R. R. Co., P. R. R. Co., 33rd street and Liberty avenue, from a point about 285 ft. east of Cayuga street to the existing sewer on Liberty avenue, west of 33rd street, 11' 9¼" by 13' 0" R C trunk sewer.

FOR CHIEF ENGINEER'S OFFICE D. P. W.
Schenley Park. Construction of new roadway at entrance south of Forbes street East and West Parks. Construction of walks.
Leslie Playground. Construction of wading pool and concrete walks.

2. All bids must be made upon the prepared form of proposal to be obtained at the office of the Contract Clerk, Room 429 City-County Bldg. on and after May 13th, 1929, upon presenation of receipt for deposit required for contract plans and specifications. Proposals containing any additions, erasures, omissions, alterations, additions not called for, or additional bid of any kind, may be rejected as informal, and no bidder will be allowed to withdraw his bid.

3. Bids must be accompanied by a bond in the amount of fifty (50%) per centum of the estimated cost of the proposed improvement, duly and legally executed with a surety or trust company, which has complied with the City ordinances relating thereto; said bond shall be in the form of bond furnished by the City of Pittsburgh.

4. Blueprint copies of the contract plans and specifications may be obtained at the Bureau of Engineering, Room 440 City-County Building. Deposits in the amount of $25.00 will be required for each set of specifications and contract plans for the 33rd Street Drainage Basin Trunk Sewer; $10.00 for the East Street Bridge improvement, and $2.00 for each of the other above named improvements. Receipts for said deposits will be given and the money refunded upon return of the plans and specifications in good condition and without marking within ten days of the date bids are opened.

5. The Mayor and the Director of the Department of Public Works reserve the right to increase or decrease the amount of class of any portion of the work which they deem necessary, to reject any or all proposals, or to accept any proposal which they deem it to the interest of the City so to do.

CHARLES H. KLINE, Mayor.
EDW. G. LANG, Director, Department of Public Works.

Maybe I'm Wrong
by JOHN P. MEDBURY

A well-known critic says that most comedians are not funny at home. Then where are they funny?

To Whom It May Concern

The man who can tell a woman's age is a wonder, and the man who does tell it is a cad.

Auto-Suggestion

The chauffeurs have a union. It's too bad the pedestrians don't organize.

Unpopular Songs

"Blue Heaven" must have been written by a reformer.

Efficiency Experts

A Scotch kid got a cinder in his eye the other day and his father made him stand over the coal bin while he took it out.

Our Own Vaudeville

Housewife—My husband is the only man I've ever kissed.

Salesman—Are you bragging or complaining?

Customer—Have you anything in empty boxes?

Salesman—Of course not. If they had anything in them, they wouldn't empty.

(Copyright, 1929, King Features Syn., Inc.)

BARNEY GOOGLE AND SPARK PLUG — Eavesdroppers!

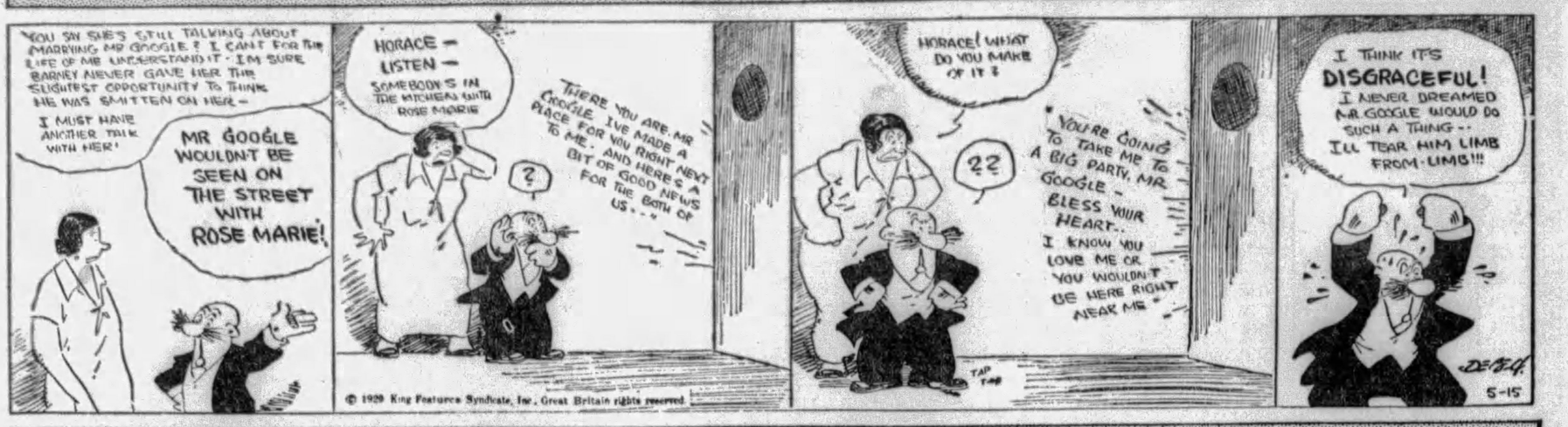

WEDDING BELLS

EMBARRASSING MOMENTS

BUGHOUSE FABLES

Painless or Painful?

Little Jack had been to the dentist to have a troublesome tooth removed.

On the way home his mother casually remarked: "I think that dentist was a very nice gentleman. He took a great deal of pains."

"Took!" repeated Jack, scornfully. "You mean gived, dontja?"

Looking Back

"Costume picture?"

"No, it took a year to film it."

"Well?"

"These are the quaint styles of 1928."

Golf Talk

"He has a bet on every stroke. Keen about collecting, too."

"I wouldn't care to go around the links with a cash register."

Not So Much

"How is your new roommate, girlie?"

"She has nothing worth borrowing," answered Coedna, queen of the campus.

American Tragedies

The lady who was put out of a theater the other evening for trying to have the last word at a talkie.

THE BUNGLE FAMILY — Scandal

ELLA CINDERS — The Way He Feels

MUTT AND JEFF — The Grumble Seat

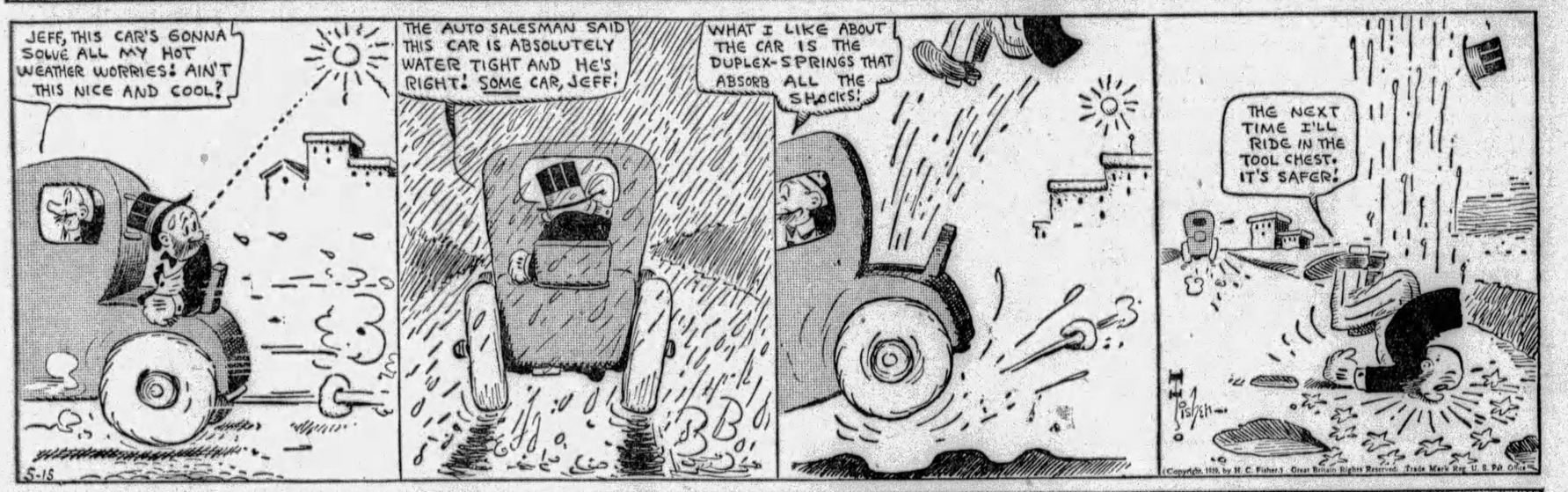

BONZO — He Can Have It

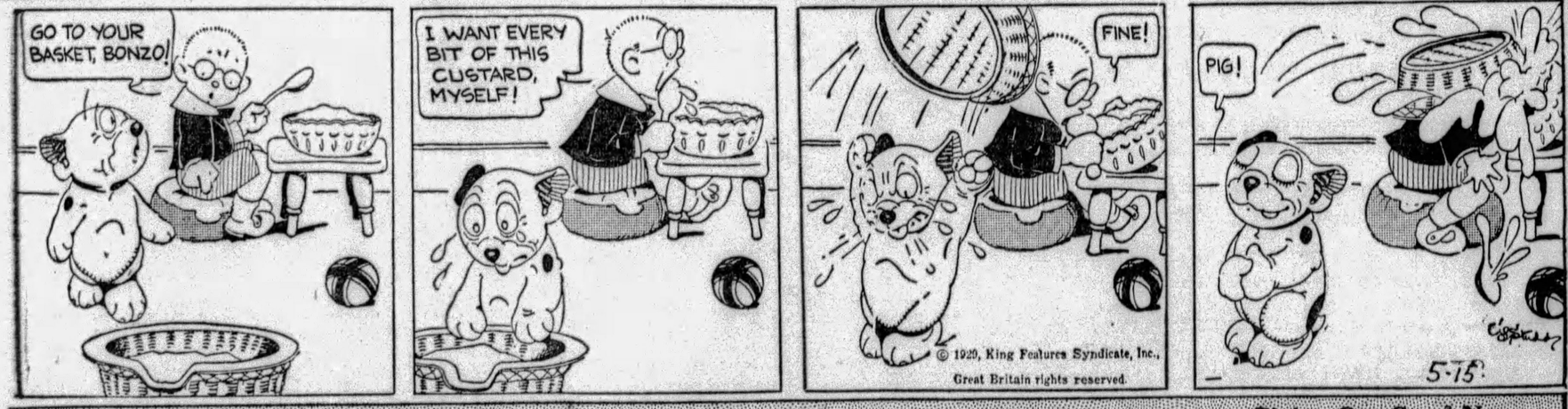

JUST KIDS — Giving Out Good News

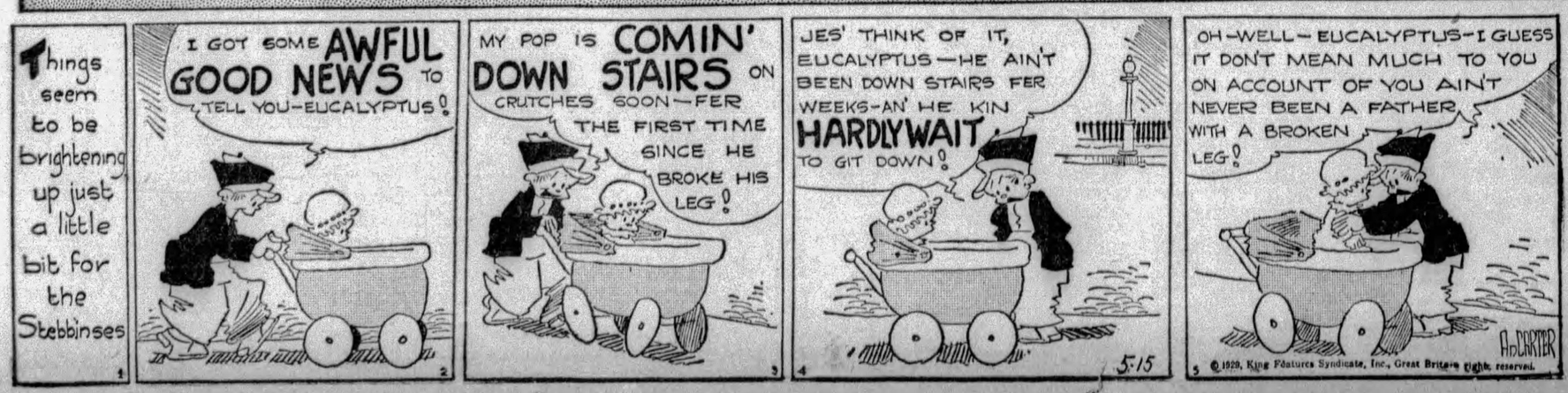

BRINGING UP FATHER — A Duplicate

TILLIE THE TOILER — On With the New!

THE NEBBS — Let's Go

POLLY AND HER PALS — Them Newfoundlands Are Gonna Be Pomeranians

KRAZY KAT — That Bill's No Drill

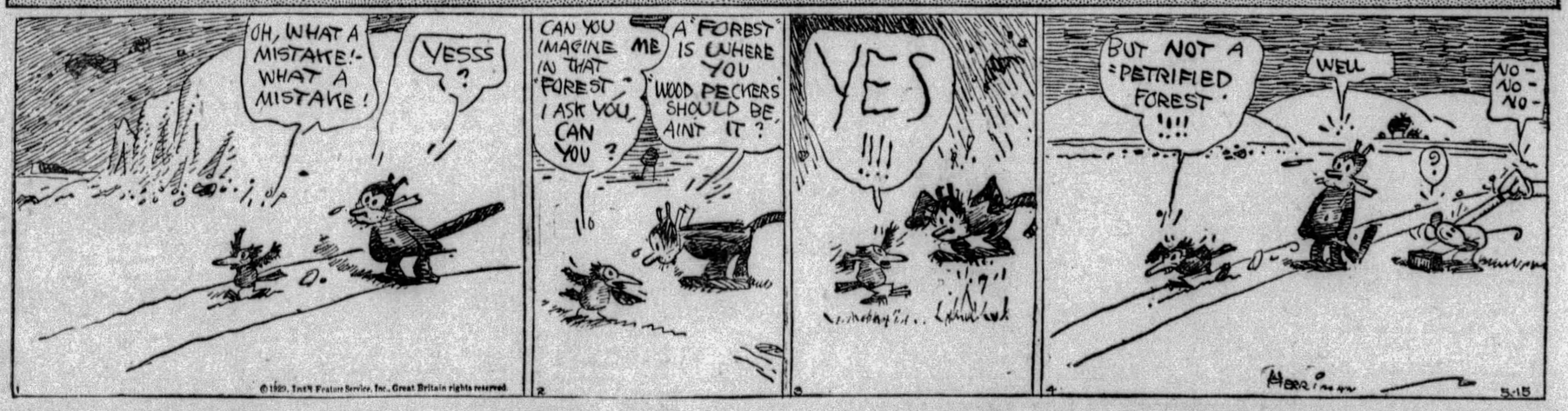

VANILLA AND THE VILLAINS — An Elephant's Hoofs Mean "De-Feat"

COOK-COOS by Ted Cook

(Copyright, 1929.)

Chancellor Churchill says England is more prosperous than a year ago, and bases his contention on the increased sales of motorcycles and silk underwear.

It either indicates prosperity ...or unemployment.

* * *

Certainly the increased sale of motorcycles means more prosperity for undertakers.

* * *

A country may be starving and still buy silk underwear.

* * *

SUCCESS No. 3,476

This is Oscar McLamplighter, who has made quite a fortune snipping pearl buttons off of shirts. He sells the buttons to tea room proprietors, who use them to serve plate dinners on.

* * *

THE DOCTOR'S DILEMMA
(Lamar, Mo., Democrat.)

"In addition to a suspended sentence by Judge Finks to Dr. Edgar Dimond Monday, the court assessed a two hundred dollar fine. The suspended jail sentence was on condition that the doctor must not appear in public in an intoxicated condition."

"A report was all over town Thursday that Dr. Dimond had been at the filling Station making everybody stand around. The report was repeated so often that the writer ran out to ask folks at the station about the facts. They said he was in high spirits."

* * *

Ye Editor showed considerable enterprise, sniffing Doctor Dimond's breath, and then scooping the entire country on the story.

* * *

"FIVE AND TEN" JONES.

By helping hoist our freedom's flag
John Paul Jones won renown.
Another Jones now hopes for fame
By helping pull it down!

Dalnar Devening.

* * *

Thought for today—

We all grow old sooner or later—but most of us would sooner it were later.

SOCIETY MATRON TO AID CAPONE BENEFIT

DONATIONS are still coming in for our Al Capone Relief Fund—to help America's most beloved racketeer, who, friends say, is stone broke and about to lose his beautiful Florida home, in a crap game. A monster Benefit Performance is being arranged, and if you know of anybody willing to take part please communicate with our Aunt Bella, who is arranging the programme, and has already consented to ask Mrs. McGillicuddy, popular society matron (above), to walk a tight rope over Niagara Falls.

* * *

Firearms experts have established that Chicago gangsters do not go to St. Louis for their machine guns, but purchase them right in Chicago from sporting goods stores.

For a while it looked like the gangsters might get in bad for ignoring the "Trade-at-Home" campaign.

* * *

"Speakeasy, raided by police, reopens within an hour."—News item.

And the proprietor, like as not, will sue for breach of promise.

* * *

OMIGOSH!
(Menu, Eads Castle Cafe.)

Children Under 8 Years of Age—Half Price if Ordered With Other Family Dinners. Will Substitute Top Sirloin Steak, Mushroom Sauce.

* * *

FAMOUS LAST WORDS
Oh, you wouldn't understand.

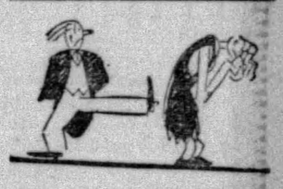

Today's Crossword Puzzle

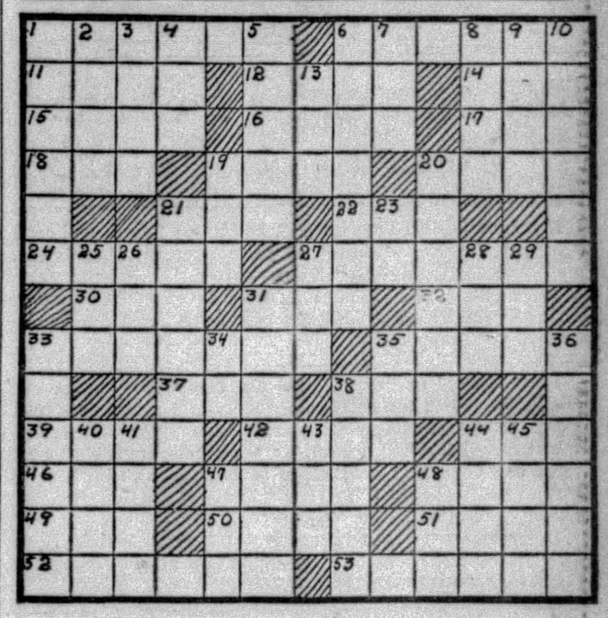

HORIZONTAL.

1—keep in possession
6—give freely
11—first man
12—so be it
14—Lillian for short
15—one of the Welsh
16—strewn with small bearings (Fr.)
17—large body of water
18—writing fluid
19—satisfy
20—harbor
21—nothing
22—female name
24—tardier
27—miser
30—one of the Roman gods of the hearth
31—decay
32—General Post Office (abbr.)
33—took away
35—gives food to
37—lineal (abbr.)
38—young boy
39—where Napoleon defeated the Austrians in Italy
42—old
44—correlative of neither
46—salutation to the Virgin
47—presage
48—gown
49—kind of gear
50—network
51—Ireland
52—rubs out
53—well-poised

VERTICAL.

1—pertaining to races
2—Paradise
3—speak
4—amount (abbr.)
5—pertaining to the nose
6—a bad grade in school
7—unity
8—besides
9—row of seats
10—gladdened
13—encountered
19—mode of gentlemanly address
20—having pegs
21—oil of orange flowers
23—symbol for silver
25—strong English beer
26—Scotch hat like a beret
27—short bow of the head
28—gigantic monkey
29—measure of area
31—names again
33—lace over again
34—verb intransitive (abbr.)
36—transitory mode
38—calm
38—unaspirated syllables
40—egg-shaped
41—prefix meaning half
43—obtain
44—female name
45—death of a person
47—raw metal
48—violent color

Herewith is the solution to yesterday's puzzle.

G	H	A	S	T	L	Y		N	O	M	A	D
H	A	L	O		E	A	R		H	A	L	E
O	W	L		C	A	R	E	T		P	U	T
U	S		L	A	R	D	E	R	S		M	E
L		W	O	R	N		L	O	O	P		S
		E	R	O	T	I	C		T	R	A	C	T
P	R	E		S	N	O	B		T	R	U	E
A	G	A	R		G	I	R	D		A	D	D
R	O	T	O	R		F	I	O	R	D	S	
T	H	A	I	L		S	L	O	E		D	
I	T		R	O	A	S	T	E	D		H	E
S	A	P		T	I	L	L	S		T	O	T
A	R	A	B		R	O	E		E	A	S	E
N	O	T	E	D		P	S	A	L	T	E	R

(Copyright, 1929, King Features Syn., Inc.)

WHY PITTSBURGH IS GREAT
In Its District 50 Per Cent of America's Coke Is Made

Pittsburgh Sun-Telegraph

BE A PITTSBURGH BOOSTER
To Your Friends in Other Cities

Numerous Editors Seduced to Folly by Power Trust's Money Spent to Poison People's Source of Information

WHEN A. R. Graustein, president of the International Paper and Power Company, frankly admitted that he had bought partial or complete control of 14 newspapers, the public finally sat up and took notice.

The Graustein confession concerned the purchasing of newspapers in Massachusetts, New York, Illinois, Georgia and South Carolina, while an unsuccessful attempt was made to purchase the [illegible]veland Plain Dealer.

In all this, Mr. Graustein was telling the public nothing new. He was just continuing the story of newspaper buying and newspaper corruption which has been recited to the Federal Trade Commission for over a year.

Here are a few examples, taken at random:

CALIFORNIA.—Col. Ira C. Copley, of Illinois, went to California and purchased a string of newspapers, announcing that he had disposed of his public utility interests. Later his lawyer admitted to the Federal Trade Commission that the colonel had $2,400,000 preferred stock in the Western United Gas and Electric; 50,000 shares of its class "AO" common stock, and $1,000,000 in its bonds, an investment totaling about $5,000,000.

OREGON.—E. M. Hofer and Sons, of Salem, Oregon, ran a supposedly independent news service, distributed free to 14,000 small newspapers. The articles and editorials it sent out opposed Boulder Dam, fought the proposed Walsh investigation of the Power Trust, and ran the regular Power Trust propaganda. Hofer, under oath, admitted to the Federal Trade Commission that he was getting a subsidy of $84,000 from the electric light and power companies.

CHICAGO.—H. J. Condon, publisher of the supposedly independent Public Service Magazine, admitted that a controlling interest in it was owned by public utility executives. He also testified that they had secretly financed a "scientific" survey of municipally owned electric, gas and street railway plants, the investigation costing $105,000 and "proving" municipal ownership a failure. Public utility companies paid for subscriptions for the Public Service Magazine to be sent to state legislators and public service commissioners all over the country.

THE CAROLINAS.—S. E. Boney, head of the North and South Carolina Public Utility Information Committee, a propaganda organization supported by the utilities, specialized in writing newspaper articles boosting the electric light companies and getting them signed by prominent men and women. The Federal Trade Commission's files have the following letter sent to Boney by Mrs. Marie Croft Jennings, president of the South Carolina Federation of Women's Clubs:

"My Dear Mr. Boney:

"Of course you know that the article that you wrote and the one which you so kindly allowed me to sign as my own has seemed to make quite a 'hit.'

"I appreciate the copy that you sent me and am enjoying the delightful publicity caused by various papers copying the article, though I feel quite an impostor. If you are ever in Bishopville again call and see me."

As J. B. Sheridan, Missouri propaganda director, remarked in another letter in the records:

"A woman is always sure-fire publicity, if she takes a decent photograph and can be induced to say what we want her to say."

MISSOURI.—This same J. B. Sheridan wrote to one of his friends:

"Gee, Mr. Buck, what the country press is worth to people who are honest and use it honestly is beyond calculation. All its editors are God's fools, grateful for the smallest and most insignificant service or courtesy. If we could stimulate a little local advertising for some of the leading newspapers, I think we will have the newspapers and the public utility operators so closely associated that it will be impossible to split them in the near future."

There have been plenty of "God's fools" in the metropolitan as well as in the country press, seduced to their folly by the use of money collected by the utility companies from the people and used to poison the people's source of information.

WEDNESDAY, MAY 15, 1929

Established 1927, by Pitt Publishing Co., Gazette Square, Pittsburgh, Pa. President, William Randolph Hearst; Vice-President and Publisher, H. M. Bitner; Secretary-Treasurer, A. W. Clark; Associate Editor, C. W. Danziger; Managing Editor, Royal [illegible] Jr.; Business Manager, J. A. Grant. Entered as second class matter at the [illegible]ce at Pittsburgh, Pa.

[illegible] advertising representatives Paul Block, Inc., 247 Park avenue, New York; [illegible]ve Bldg., Chicago; General Motors Bldg., Detroit; Little Bldg., Boston; Guar[illegible]rust Bldg., Philadelphia; 518 Chancery Bldg San Francisco.

The Associated Press is exclusively entitled to the use for re-publication of all news credited to it or not otherwise credited in this paper and also the local news published herein. All rights of re-publication of special dispatches herein are also reserved.

Welfare Fund Working So Well Growth Is Sure

Friends of the Welfare Fund of Pittsburgh will be pleased to learn that it is working so satisfactorily that 75 per cent of the money subscribed for the entire year has been paid, providing funds to meet all needs of member agencies in the fund until October 1, according to a statement by A. K. Oliver, president of the fund.

So smoothly are the details of our first attempt at establishing a "Community Chest" working that the 25 member agencies are stated by Mr. Oliver to be doing far more effective work than ever was possible for them to do previously. This because financial troubles for them have passed. Funds necessary to carry on their humanitarian work is assured. They receive monthly checks soon after their reports are made and requisitions for money are sent in to the Welfare Fund.

It is evident that this plan is more efficient in its operation and that it tends to greater effectiveness in the prosecution of philanthropic work. Applications now are being received from agencies desiring to become members of the fund for the year 1930, and it is stated that "a splendid group of organizations will be represented in the campaign next fall."

Since this experimental year in the operation of a combined charities fund is being so successful, the result may be expected by the public to find more philanthropies uniting with the pioneers in the movement, and eventually to see all of them members of the central group which makes co-operation and economies possible.

The administrative officers of the Welfare Fund of Pittsburgh deserve the thanks of the community for having conducted its affairs in such a manner that it can proclaim "Efficiency, Economy, not for Profit but for Service."

River Tonnage Increase Is Forecast of Future

River tonnage in Pittsburgh, according to figures prepared by Col. Jarvis J. Bain, United States engineer, Pittsburgh district, is increasing annually, the total for the three rivers since 1921 having been 20,000,000 to 35,000,000 tons. The growth has been in the Ohio and Monongahela, the Allegheny remaining about stationary.

Satisfactorily as these figures are, they merely point out possibilities. With the establishing of modern, efficient wharf facilities, to permit greater rail-river transportation, and further development of the Allegheny, to make it more available to resources of that valley, Pittsburgh waterways will teem with activity.

Growth of river traffic in the past few years will prove to have been but a shadowy forecast of the future, if we make the best use of our opportunities.

Wine and Morality

What About the Bible Story?

Bishop James R. Cannon, of the Methodist Episcopal Church South, returned from France, is credited with the opinion that "the French people have no public morality because they drink wine."

Not understanding the French language, the distinguished Bishop must be a good judge of signs. But without knowing French it is easy to know this: In the United States, under prohibition, there is more than ten times as much drunkenness as in France, without prohibition.

As for people lacking morality because they drink wine, the distinguished Bishop is referred to the marriage feast, when the founder of Christianity turned water into wine that the guests might drink it.

SUN-TELEGRAPH'S PLATFORM

For Pittsburgh and Western Pennsylvania

1—A better, cleaner, more beautiful city.
2—Rapid transit.
3—Repeal or modification of "blue law."
4—Establishment of Pittsburgh metropolitan district.
5—Community Fund for charities.
6—Town Hall, seating at least 15,000.
7—Voting machines to insure honest elections.
8—Development of river transportation.

Bomb Scare in Capital!

-:- Drawn by Nelson Harding

Tales That Are Told

Obedient

THE junior partner had been on a visit to a distant branch office, and was giving his father a full account of the day's doings.

"The manager there," he said, "is a self-opinionated person. He takes too much on himself, so I gave him to understand he must get authority from here instead of acting too much on his own."

"Yes," remarked the senior, "I gathered as much. Here's a telegram from him."

The wire ran: "Bad gas escape in the office. Please wire instructions."

Great Fortitude

THE departing guest had been given his bill, and shortly afterwards the manager said to the head waiter: "You gave the man in Room 20 his bill, didn't you?"

"Yes, sir," was the reply.

"I didn't forget to charge for anything did I?" inquired the manager.

"Not that I know of," answered the waiter.

"Strange, very strange," muttered the other; "I can still hear him whistling."

Worst Story I Have Heard Today

By WILL ROGERS

THERE'S a guy just came back from Scotland that claims he saw a lynching near Edinburgh. The mob was mighty angry, but the American couldn't find out anything about the criminal until next day at lunch. A couple of the Scotchmen that had been at the lynching were at the table, and one of them said: "Naw everything will be a' richt. That devil won't bother us any more."

"What did that devil do?" asked the American.

"Hoot mon, dinna ye ken?" says one of the Scots. "He was a waiter and a ventriloquist. He was always throwin' his voice so's to make a Scotsman say, 'I'll pay the check.' He was the most unpopular mon in Scotland."

LISTEN, WORLD!

By Elsie Robinson

THERE'S many a test by which you may determine a human being's quality.

BUT ONE OF THE BEST IS HIS REACTION TO BLAME.

You can tell in 30 seconds whether a man's a thoroughbred or not by the way he takes blame.

A certain amount of blame is unavoidable.

No one's perfect.

No one is immune from making mistakes.

Blame, in itself, doesn't disgrace a man if he knows how to take it.

BUT THAT MAN CAN WRECK HIMSELF BY TAKING BLAME WRONGLY, FOR HE MAY THEREBY DISCLOSE A WEAKNESS WHICH IS FAR GRAVER THAN THE ORIGINAL OFFENSE.

Blame is that natural friction which is bound to occur between imperfect humans in a busy world. And though it is always unpleasant, it is valuable friction.

BLAME'S AS ESSENTIAL TO MENTAL HEALTH AS A BRISK WORKOUT IS TO PHYSICAL HEALTH.

IT GETS RID OF A LOT OF FLABBY EGOTISM AND DANGEROUS WASTE AND STIRS UP CIRCULATION.

The thoroughbred understands that. He accepts blame gamely, realizing its worth.

If the blame is fair, he takes it standing and profits by the experience.

If the blame is unfair, he consumes his own smoke and waits his chance to prove his innocence.

BUT IN EITHER CASE HE MAINTAINS HIS DIGNITY AND KEEPS HIS BALANCE. AND THAT'S THE ACID TEST.

Sleazy characters can't stand the test of blame.

Blame eats through them like sulphuric through shoddy.

They go to pieces.

They go to pieces and get insulted—

And make excuses—

And blame the other fellow—

And get sorrow for themselves—

And pile up grievances—

And start feuds—

And involve all their friends in the row.

Don't judge a man's breeding by the way he holds his fork—

Or wears his hat—

Or chews his language—

JUDGE HIM RATHER BY THE WAY HE TAKES BLAME.

(Copyright, 1929, King Features Syn., Inc.)

ONCE OVERS

By J. J. Mundy

ISN'T it true that you base a man's success from the standpoint of the money he is able to accumulate?

It does not matter so much to you how he made his money.

That he has it is the big thing with you.

To you it has been a successful game—this making of money.

So you don't give much credit to a man for success other than that of accumulating wealth.

Yet the man who has little in savings and securities may be more of a success in his line than you have been in yours.

His undertakings may not permit as large profits as your kind of endeavor.

He may get more pleasure out of his work than you get out of yours.

You may think of profits, while he thinks of the benefit of his endeavor to others.

His conscience is clear, and none can say that he has been dishonest or inhumane in his efforts to earn money.

He may know that some of your transactions have been near the point of dishonesty.

Perhaps he would not change places with you for all your money.

He gets real comfort from what he possesses, if he gained it in an honest way.

(Copyright, 1929, International Feature Service, Inc.)

Bible Passages

Humility Exalted

(St. Matthew 18; 1-14)

AT the same time came the disciples unto Jesus, saying, Who is the greatest in the kingdom of heaven?

And Jesus called a little child unto him, and set him in the midst of them.

And said, Verily I say unto you, Except ye be converted, and become as little children, ye shall not enter into the kingdom of heaven.

Whosoever therefore shall humble himself as this little child, the same is the greatest in the kingdom of heaven.

And whoso shall receive one such little child in my name receiveth me.

But whoso shall offend one of these little ones which believe in me, it were better for him that a millstone were hanged about his neck and that he were drowned in the depth of the sea.

Woe unto the world because of offences; for it must needs be that offences come; but woe to that man by whom the offence cometh.

Wherefore if thy hand or thy foot offend thee, cut them off, and cast them from thee: it is better for thee to enter into life halt or maimed, rather than having two hands or two feet to be cast into everlasting fire.

And if thine eye offend thee, pluck it out, and cast it from thee: it is better for thee to enter into life with one eye, rather than having two eyes to be cast into hell fire.

Take heed that ye despise not one of these little ones; for I say unto you, That in heaven their angels do always behold the face of my Father which is in heaven.

For the Son of man is come to save that which was lost.

How think ye? if a man have an hundred sheep, and one of them be gone astray, doth he not leave the ninety and nine, and goeth into the mountains, and seeketh that which is gone astray.

And if so be that he find it, verily I say unto you, he rejoiceth more of that sheep, than of the ninety and nine which went not astray.

Even so it is not the will of your Father which is in heaven, that one of these little ones should perish.

Ask the Coral Reef Who Won

By Herbert Kaufman

WHEN the world was in the making and the pterodactyl flew,
Long before the eohippus or the mastodon was due,
Icthy'saur and megatherium were lords of land and sea,
And the coal within your scuttle, still a lusty tropic tree.

Then, as now, of all creation—bird or reptile, fish or beast—
Was the microsopic polyp *quite* the humblest and the least.

Vast leviathans swept round him, monstrous squids, titanic whales,
That might shatter ocean liners with a mere flip of their tails,
And they rocked with silent laughter as the midge crept into view—
In that struggles for survival, how should such as *he* come through?

Quoth the polyp to his brothers—and his cousins and his aunts—
"We're not *mighty*, but we're *many*, so in *numbers* lies our chance.
"Let the swordfish have the battle and the shark pursue his prey,
"Let the *great* dispute the kingdom, while *we* do our *best* each day."

And the polyps watched them triumph—through the gates watched them die.
Lived to see the pterodactyl slowly vanish from the sky,
Saw the mountains burst asunder, saw the sudden glaciers form,
Heard the phororhacos' death-cry, watched the jungle insects swarm;

Mite on mite he laid his fragments, bit by bit the reef pushed on,
Aeon followed fast on aeon and he witnessed every dawn.

Saw the dimetrodon perish, saw the mastodon arrive,
Saw your sires crawl the mires; saw them leave the ooze and thrive.

Never halting, never pausing, through the deeps his ramparts came,
And our everlasting islands are the winnings of his game.

Pterodactyl, megatherium, leviathan are fled,
Go seek them in the asphalt pits and on the ocean bed,
The brontosaur has passed away, and so's the mastodon,
And the "battle of survival"? Ask the *coral reef* who won.

(Copyright, 1929.)

NEW YORK DAY BY DAY

By O. O. McIntyre

NEW YORK May 15.—No mystery tale writer has ever pictured a more gloomy, forbidding and mysterious house than the famous Wendel mansion on Fifth avenue at Thirty-ninth street. The stranger passing it for the first time usually draws up short with a suggestion of a shudder at its rack and ruin.

Flanked on all sides with towering minarets, its shabby brown brick and scrofulous exterior has the sear of an autumn leaf. It is an incongruous touch in the avenue's magnificence. The windows are screened by dilapidated shutters that frequently flap ghostily in high winds.

Among the superstitious is the belief it is haunted. The single occupant is Miss Ella B. Wendel, aged 76. Rarely is there a show of light at night, save for the feeble blob in the vast gas-lit hall near the street. About it all is an eerie and lachrymose sentimentality, the melancholy of rain drips through a cottage roof.

Almost every night it has been my custom for years to walk past the house late while airing a dog. One night I heard the sullen jangle of a door bell in the inner depths of the depressing pile. Someone—a messenger, I believe—was at the front door. There was the muffled unbolting of locks.

The door suddenly opened and there was a fleeting glimpse of a shriveled and cadaverous figure in night dress. One hand held a candle, and another claw-like hand fairly snatched something from the messenger's hand. Never before or since have I seen the slightest show of life in the house.

Next door is the famous "million dollar yard" with the high board fence. Real estate brokers have tried vainly to buy it, but according to tradition it is preserved solely as a playground for a venerable and toothless French poodle. Miss Wendel is reputed never to have visited a theater.

She leaves her home only at long intervals for a short drive in a closed cab to the park. The rest of the time is spent largely piously contemplating life in a musty library. With a married sister, 86, she shares a $10,000,000 estate. The fortune was accumulated by the original Wendel, who would buy but never sell real estate.

* * *

To the majority of New Yorkers, Miss Wendel is merely another "aged eccentric." And yet in the roar of motor madness and the millions rushing nowhere there is a calm and striking serenity in not only the Wendel mansion, but its lonely occupant. Certainly there is a pronounced and admirable quality about one who can live so detached and aloof from the surrounding hub-bub. In short, one person, at least, is able successfully to resist New York's over-exploited "appeal."

* * *

The recluse is not unusual in Manhattan. A Fifth avenue club has a member who comes to the smoking room for an hour each evening, goes for a short walk after dark twice a week, and spends the rest of the time in his room. Greenwich Village has twin brothers, past 30, who have not been outside their home or father's bakery adjoining in 10 years. There was also "The Hermit of the Hollenden," forced to move when that hotel was dismantled. He had lived there since it opened and never dined outside its dining rooms or slept outside his quarters. He was a rich bachelor who found the hotel provided sufficient amusement in the sunset of life.

* * *

In a five-blocks walk this morning three traffic cops seemed to think I might make a dandy recluse. At least they appeared to want me to keep off the streets. And the fourth one yanked me from under my hat for trying to walk under a piano hoisting. By that time I was so mad I went home and began my rope skipping. I always have to "salt and pepper" 50 times to get control of my fury.

* * *

They are now opening garages with the social flair of a new hotel or art gallery. An engraved invitation from a new one to open on East 43d street announced a buffet luncheon from 12 to 2 and tea from 4 to 6. And a garage with a lounge is also something to consider for a second or so.

* * *

In trying to prove the Mayor of a suburban town slightly cuckoo they produced evidence that for 10 years he never left the house without putting a tack-puller in his inside coat pocket. Sounds silly. But after all, you can never tell when you might meet someone who wants a tack pulled!

(Copyright, 1929, by McNaught Syn., Inc.)